

095302



COFFEE PROPERTY



2010 ASSESSMENT REPORT

Volume 5



ALS Canada Ltd.
2103 Dollarton Hwy
North Vancouver BC V7H 0A7
Phone: 604 984 0221 Fax: 604 984 0218 www.alsglobal.com

To: KAMINAK GOLD CORPORATION
1440-625 HOWE ST
VANCOUVER BC V6C 2T6

Page: 1
Finalized Date: 3-JUN-2010
This copy reported on
14-JAN-2011
Account: KAMGOL

CERTIFICATE WH10070785

Project: WH10063234

P.O. No.:

This report is for 63 Drill Core samples submitted to our lab in Whitehorse, YT, Canada on 1-JUN-2010.

The following have access to data associated with this certificate:

TOM BOKENFOHR
ADAM SIMMONS

ROBERT CARPENTER
TIM SMITH

VICKI EARL
MARIA VAZQUEZ

SAMPLE PREPARATION

ALS CODE	DESCRIPTION
FND-02	Find Sample for Addn Analysis

ANALYTICAL PROCEDURES

ALS CODE	DESCRIPTION	INSTRUMENT
Au-ICP22	Au 50g FA ICP-AES finish	ICP-AES

To: KAMINAK GOLD CORPORATION
ATTN: ALS CHEMEX

This is the Final Report and supersedes any preliminary report with this certificate number. Results apply to samples as submitted. All pages of this report have been checked and approved for release.

Signature:

Colin Ramshaw, Vancouver Laboratory Manager



ALS Canada Ltd.
 2103 Dollarton Hwy
 North Vancouver BC V7H 0A7
 Phone: 604 984 0221 Fax: 604 984 0218 www.alsglobal.com

To: KAMINAK GOLD CORPORATION
 1440-625 HOWE ST
 VANCOUVER BC V6C 2T6

Page: 2 - A
 Total # Pages: 2 (A)
 Plus Appendix Pages
 Finalized Date: 3-JUN-2010
 Account: KAMGOL

Project: WH10063234

CERTIFICATE OF ANALYSIS WH10070785

Sample Description	Method Analyte Units LOR	Au-ICP22 Au ppm 0.001
KAM001001		0.650
KAM001002		1.135
KAM001003		0.833
KAM001004		0.955
KAM001005		1.050
KAM001006		1.605
KAM001007		1.770
KAM001008		0.940
KAM001009		1.165
KAM001010		NSS
KAM001011		0.737
KAM001012		0.182
KAM001013		1.925
KAM001014		0.937
KAM001015		0.672
KAM001016		0.233
KAM001017		0.419
KAM001018		0.297
KAM001019		1.385

Comments: **RE-ANALYSIS DATA FOR SAMPLES ORIGINALLY REPORTED ON CERTIFICATE WH10063234**

***** See Appendix Page for comments regarding this certificate *****



ALS Canada Ltd.
2103 Dollarton Hwy
North Vancouver BC V7H 0A7
Phone: 604 984 0221 Fax: 604 984 0218 www.alsglobal.com

To: KAMINAK GOLD CORPORATION
1440-625 HOWE ST
VANCOUVER BC V6C 2T6

Page: Appendix 1
Total # Appendix Pages: 1
Finalized Date: 3-JUN-2010
Account: KAMGOL

Project: WH10063234

CERTIFICATE OF ANALYSIS WH10070785

Method	CERTIFICATE COMMENTS
ALL METHODS	NSS is non-sufficient sample.



ALS Canada Ltd.
2103 Dollarton Hwy
North Vancouver BC V7H 0A7
Phone: 604 984 0221 Fax: 604 984 0218 www.alsglobal.com

To: KAMINAK GOLD CORPORATION
1440-625 HOWE ST
VANCOUVER BC V6C 2T6

Page: 1
Finalized Date: 19-JUN-2010
This copy reported on
14-JAN-2011
Account: KAMGOL

CERTIFICATE WH10074443

Project: Coffee

P.O. No.: KGC-10-0185

This report is for 31 Drill Core samples submitted to our lab in Whitehorse, YT, Canada on 9-JUN-2010.

The following have access to data associated with this certificate:

TOM BOKENFOHR
ADAM SIMMONS

ROBERT CARPENTER
TIM SMITH

VICKI EARL
MARIA VAZQUEZ

SAMPLE PREPARATION

ALS CODE	DESCRIPTION
WEI-21	Received Sample Weight
LOG-21	Sample logging - ClientBarCode
LOG-23	Pulp Login - Rcvd with Barcode
CRU-QC	Crushing QC Test
PUL-QC	Pulverizing QC Test
CRU-31	Fine crushing - 70% <2mm
SPL-21	Split sample - riffle splitter
PUL-31	Pulverize split to 85% <75 um

ANALYTICAL PROCEDURES

ALS CODE	DESCRIPTION	INSTRUMENT
Au-ICP22	Au 50g FA ICP-AES finish	ICP-AES
ME-ICP41	35 Element Aqua Regia ICP-AES	ICP-AES

To: KAMINAK GOLD CORPORATION
ATTN: ALS CHEMEX

This is the Final Report and supersedes any preliminary report with this certificate number. Results apply to samples as submitted. All pages of this report have been checked and approved for release.

Signature:

Colin Ramshaw, Vancouver Laboratory Manager



ALS Canada Ltd.
2103 Dollarton Hwy
North Vancouver BC V7H 0A7
Phone: 604 984 0221 Fax: 604 984 0218 www.alsglobal.com

To: KAMINAK GOLD CORPORATION
1440-625 HOWE ST
VANCOUVER BC V6C 2T6

Page: 2 - A
Total # Pages: 2 (A - C)
Finalized Date: 19-JUN-2010
Account: KAMGOL

Project: Coffee

CERTIFICATE OF ANALYSIS WH10074443

Sample Description	Method Analyte Units LOR	WEI-21 Recvd Wt. kg 0.02	Au-ICP22 Au ppm 0.001	ME-ICP41 Ag ppm 0.2	ME-ICP41 Al % 0.01	ME-ICP41 As ppm 2	ME-ICP41 B ppm 10	ME-ICP41 Ba ppm 10	ME-ICP41 Be ppm 0.5	ME-ICP41 Bi ppm 2	ME-ICP41 Ca % 0.01	ME-ICP41 Cd ppm 0.5	ME-ICP41 Co ppm 1	ME-ICP41 Cr ppm 1	ME-ICP41 Cu ppm 1	ME-ICP41 Fe % 0.01
KAM001801		3.14	<0.001	0.2	2.42	3	<10	90	<0.5	<2	1.52	<0.5	10	61	35	0.74
KAM001802		3.39	0.080	0.2	2.19	8	<10	480	0.5	<2	4.07	<0.5	11	63	9	0.92
KAM001803		2.83	0.016	2.9	4.67	4	<10	190	0.5	<2	4.75	<0.5	28	447	184	3.55
KAM001804		2.99	<0.001	0.2	3.46	11	<10	250	<0.5	<2	3.03	<0.5	23	273	42	2.98
KAM001805		3.19	<0.001	<0.2	2.09	2	<10	90	<0.5	<2	1.80	<0.5	35	141	33	1.82
KAM001806		3.18	<0.001	<0.2	1.96	2	<10	60	<0.5	<2	1.88	<0.5	26	155	33	1.55
KAM001807		3.95	<0.001	<0.2	2.36	2	<10	70	<0.5	<2	2.17	<0.5	19	304	34	2.01
KAM001808		3.49	<0.001	0.2	2.52	11	<10	80	<0.5	<2	2.64	<0.5	21	196	208	2.42
KAM001809		3.25	<0.001	<0.2	2.68	8	<10	110	<0.5	<2	2.21	<0.5	17	222	33	1.93
KAM001810		0.09	1.110	1.1	1.49	20	<10	190	<0.5	<2	0.97	0.5	12	47	615	3.43
KAM001811		3.27	<0.001	<0.2	1.94	11	<10	80	<0.5	<2	1.92	<0.5	15	126	65	1.49
KAM001812		3.23	<0.001	<0.2	2.06	<2	<10	180	<0.5	<2	1.96	<0.5	20	115	88	2.34
KAM001813		3.20	<0.001	<0.2	2.04	2	<10	210	<0.5	<2	1.44	<0.5	15	57	31	2.66
KAM001814		3.52	<0.001	0.2	1.52	<2	<10	90	<0.5	<2	1.60	<0.5	14	104	27	1.60
KAM001815		3.04	<0.001	<0.2	1.77	3	<10	90	<0.5	<2	1.90	<0.5	18	23	33	3.03
KAM001816		3.41	0.001	0.2	2.43	<2	<10	140	<0.5	<2	3.03	<0.5	19	164	32	2.53
KAM001817		2.94	0.001	0.2	2.73	<2	<10	160	<0.5	<2	3.78	<0.5	21	179	54	2.58
KAM001818		3.58	0.003	0.2	2.38	5	<10	180	<0.5	<2	3.58	<0.5	14	94	29	1.85
KAM001819		3.49	0.366	3.0	3.09	<2	<10	260	<0.5	4	4.66	<0.5	21	192	404	3.11
KAM001820		0.09	0.003	<0.2	1.35	4	<10	100	<0.5	<2	0.76	<0.5	7	30	54	3.12
KAM001821		2.30	0.008	<0.2	2.59	<2	<10	170	<0.5	<2	3.33	<0.5	18	93	70	2.63
KAM001822		3.55	0.194	0.2	3.08	4	<10	220	<0.5	<2	4.17	<0.5	20	170	70	3.18
KAM001823		3.60	0.002	<0.2	3.24	3	<10	290	<0.5	<2	3.84	<0.5	19	127	19	2.56
KAM001824		3.41	0.005	0.2	3.80	2	<10	390	0.5	<2	5.62	<0.5	26	289	34	3.17
KAM001825		3.06	0.002	<0.2	3.40	2	<10	390	<0.5	<2	6.32	<0.5	17	471	20	2.25
KAM001826		3.71	0.161	0.5	3.95	9	<10	410	0.6	<2	5.79	<0.5	35	400	142	3.90
KAM001827		2.71	0.316	0.6	2.15	19	<10	190	0.5	<2	4.95	<0.5	18	122	80	2.64
KAM001828		3.18	0.001	<0.2	2.26	11	<10	90	<0.5	2	1.97	<0.5	17	117	91	2.12
KAM001829		3.37	0.001	<0.2	2.50	<2	<10	80	<0.5	<2	2.35	<0.5	17	151	33	2.01
KAM001830		0.09	0.520	2.8	1.85	60	<10	190	<0.5	<2	2.59	1.5	16	56	5210	5.08
KAM001831		1.79	<0.001	<0.2	2.85	3	<10	90	<0.5	<2	5.21	<0.5	22	322	42	2.32



ALS Canada Ltd.
2103 Dollarton Hwy
North Vancouver BC V7H 0A7
Phone: 604 984 0221 Fax: 604 984 0218 www.alsglobal.com

To: KAMINAK GOLD CORPORATION
1440-625 HOWE ST
VANCOUVER BC V6C 2T6

Page: 2 - B
Total # Pages: 2 (A - C)
Finalized Date: 19-JUN-2010
Account: KAMGOL

Project: Coffee

CERTIFICATE OF ANALYSIS WH10074443

Sample Description	Method Analyte Units LOR	ME-ICP41	ME-ICP41	ME-ICP41	ME-ICP41	ME-ICP41	ME-ICP41	ME-ICP41	ME-ICP41	ME-ICP41	ME-ICP41	ME-ICP41	ME-ICP41	ME-ICP41	ME-ICP41	ME-ICP41
		Ga	Hg	K	La	Mg	Mn	Mo	Na	Ni	P	Pb	S	Sb	Sc	Sr
		ppm 10	ppm 1	% 0.01	ppm 10	% 0.01	ppm 5	ppm 1	% 0.01	ppm 1	ppm 10	ppm 2	% 0.01	ppm 2	ppm 1	ppm 1
KAM001801		<10	<1	0.79	<10	2.24	137	1	0.06	57	20	6	0.03	<2	1	89
KAM001802		<10	<1	0.82	<10	1.92	218	2	0.03	55	40	9	0.07	<2	2	117
KAM001803		10	1	1.22	10	4.85	606	1	0.03	150	190	623	0.15	<2	17	167
KAM001804		10	<1	1.13	10	3.86	534	2	0.04	125	280	8	0.20	<2	8	108
KAM001805		<10	<1	0.87	<10	2.44	243	<1	0.05	59	50	4	0.32	<2	5	56
KAM001806		<10	<1	0.49	<10	2.05	226	<1	0.06	48	50	2	0.21	<2	4	66
KAM001807		<10	1	0.52	<10	2.51	270	<1	0.06	75	50	<2	0.05	<2	7	70
KAM001808		<10	<1	0.63	<10	2.46	341	<1	0.08	56	40	3	0.14	<2	10	62
KAM001809		<10	<1	0.90	<10	2.31	280	<1	0.09	60	60	<2	0.05	<2	6	78
KAM001810		<10	<1	0.25	10	0.70	449	28	0.11	32	620	71	0.58	2	6	49
KAM001811		<10	<1	0.60	<10	1.55	225	<1	0.09	42	120	<2	0.08	<2	5	65
KAM001812		10	<1	1.03	10	1.98	302	<1	0.08	44	560	2	0.28	<2	5	93
KAM001813		10	<1	1.00	20	1.73	338	<1	0.08	21	460	<2	0.20	<2	4	63
KAM001814		<10	<1	0.72	10	1.47	235	<1	0.08	40	370	<2	0.12	<2	3	30
KAM001815		10	<1	0.40	30	1.35	199	<1	0.08	7	1710	9	0.26	<2	5	75
KAM001816		10	<1	1.19	<10	2.61	373	<1	0.06	48	280	12	0.21	<2	9	94
KAM001817		10	<1	1.19	10	3.08	424	<1	0.05	57	250	9	0.22	<2	11	139
KAM001818		10	<1	1.08	<10	2.32	442	<1	0.06	34	210	6	0.11	<2	9	164
KAM001819		10	<1	1.18	<10	3.45	690	1	0.04	70	170	970	0.22	<2	16	246
KAM001820		<10	<1	0.10	<10	0.61	435	4	0.09	27	550	5	0.05	<2	5	37
KAM001821		10	<1	1.05	<10	2.56	532	<1	0.06	35	270	30	0.24	<2	9	105
KAM001822		10	<1	1.14	10	2.99	536	<1	0.05	46	410	92	0.20	<2	13	196
KAM001823		<10	<1	1.43	<10	3.19	498	<1	0.07	54	170	8	0.15	<2	8	195
KAM001824		<10	<1	1.25	<10	4.27	886	<1	0.08	95	100	16	0.22	<2	16	470
KAM001825		<10	<1	0.98	<10	3.12	655	<1	0.08	64	320	8	0.15	<2	16	444
KAM001826		10	<1	1.08	<10	4.16	814	<1	0.02	167	190	89	0.58	<2	12	262
KAM001827		<10	<1	0.85	<10	1.73	631	<1	0.03	47	170	132	0.60	<2	10	179
KAM001828		<10	<1	0.45	<10	1.86	347	<1	0.10	50	60	<2	0.09	<2	6	61
KAM001829		<10	<1	0.94	<10	2.37	336	<1	0.05	63	130	3	0.06	<2	6	110
KAM001830		<10	<1	0.22	10	1.19	787	50	0.10	74	950	44	1.53	5	7	93
KAM001831		<10	<1	1.81	<10	3.16	590	<1	0.02	85	650	3	0.10	<2	8	259



ALS Canada Ltd.
 2103 Dollarton Hwy
 North Vancouver BC V7H 0A7
 Phone: 604 984 0221 Fax: 604 984 0218 www.alsglobal.com

To: KAMINAK GOLD CORPORATION
 1440-625 HOWE ST
 VANCOUVER BC V6C 2T6

Page: 2 - C
 Total # Pages: 2 (A - C)
 Finalized Date: 19-JUN-2010
 Account: KAMGOL

Project: Coffee

CERTIFICATE OF ANALYSIS WH10074443

Sample Description	Method Analyte Units LOR	ME-ICP41	ME-ICP41	ME-ICP41	ME-ICP41	ME-ICP41	ME-ICP41	ME-ICP41
		Th	Ti	Ti	U	V	W	Zn
		ppm 20	% 0.01	ppm 10	ppm 10	ppm 1	ppm 10	ppm 2
KAM001801		<20	0.02	<10	<10	10	<10	10
KAM001802		<20	0.01	<10	<10	10	120	12
KAM001803		<20	0.08	<10	<10	99	<10	41
KAM001804		<20	0.12	<10	<10	71	<10	38
KAM001805		<20	0.11	<10	<10	41	<10	24
KAM001806		<20	0.07	<10	<10	26	<10	13
KAM001807		<20	0.06	<10	<10	45	<10	18
KAM001808		<20	0.10	<10	<10	76	<10	19
KAM001809		<20	0.08	<10	<10	48	<10	20
KAM001810		<20	0.13	<10	<10	69	20	94
KAM001811		<20	0.07	<10	<10	40	<10	13
KAM001812		<20	0.20	<10	<10	63	<10	29
KAM001813		<20	0.20	<10	<10	61	<10	29
KAM001814		<20	0.17	<10	<10	43	<10	16
KAM001815		<20	0.23	<10	<10	92	<10	13
KAM001816		<20	0.12	<10	<10	59	<10	34
KAM001817		<20	0.11	<10	<10	74	<10	30
KAM001818		<20	0.05	<10	<10	49	<10	23
KAM001819		<20	0.07	<10	<10	90	<10	46
KAM001820		<20	0.13	<10	<10	53	<10	40
KAM001821		<20	0.10	<10	<10	70	<10	38
KAM001822		<20	0.10	<10	<10	101	<10	48
KAM001823		<20	0.08	<10	<10	59	<10	39
KAM001824		<20	0.06	<10	<10	76	<10	59
KAM001825		<20	0.03	<10	<10	58	<10	40
KAM001826		<20	0.04	<10	<10	77	<10	70
KAM001827		<20	0.04	<10	<10	52	<10	28
KAM001828		<20	0.06	<10	<10	51	<10	19
KAM001829		<20	0.07	<10	<10	42	<10	20
KAM001830		<20	0.07	<10	<10	79	<10	187
KAM001831		<20	0.09	<10	<10	65	<10	28



ALS Canada Ltd.
2103 Dollarton Hwy
North Vancouver BC V7H 0A7
Phone: 604 984 0221 Fax: 604 984 0218 www.alsglobal.com

To: KAMINAK GOLD CORPORATION
1440-625 HOWE ST
VANCOUVER BC V6C 2T6

Page: 1
Finalized Date: 19-JUN-2010
This copy reported on
14-JAN-2011
Account: KAMGOL

CERTIFICATE WH10074444

Project: Coffee

P.O. No.: KGC-10-0189

This report is for 35 Drill Core samples submitted to our lab in Whitehorse, YT, Canada on 9-JUN-2010.

The following have access to data associated with this certificate:

TOM BOKENFOHR
ADAM SIMMONS

ROBERT CARPENTER
TIM SMITH

VICKI EARL
MARIA VAZQUEZ

SAMPLE PREPARATION

ALS CODE	DESCRIPTION
WEI-21	Received Sample Weight
LOG-21	Sample logging - ClientBarCode
LOG-23	Pulp Login - Rcvd with Barcode
CRU-QC	Crushing QC Test
PUL-QC	Pulverizing QC Test
CRU-31	Fine crushing - 70% <2mm
SPL-21	Split sample - riffle splitter
PUL-31	Pulverize split to 85% <75 um

ANALYTICAL PROCEDURES

ALS CODE	DESCRIPTION	INSTRUMENT
Au-ICP22	Au 50g FA ICP-AES finish	ICP-AES
ME-ICP41	35 Element Aqua Regia ICP-AES	ICP-AES

To: KAMINAK GOLD CORPORATION
ATTN: ALS CHEMEX

This is the Final Report and supersedes any preliminary report with this certificate number. Results apply to samples as submitted. All pages of this report have been checked and approved for release.

Signature:

Colin Ramshaw, Vancouver Laboratory Manager



2103 Dollarton Hwy
North Vancouver BC V7H 0A7

Fax: 604 984 0218 www.alsqglobal.com

1440-625 HOWE ST
VANCOUVER BC V6C 2T6

Total # Pages: 2 (A - C)
Finalized Date: 19-JUN-2010
Account: KAMGOL

Project: Coffee

CERTIFICATE OF ANALYSIS WH10074444

Sample Description	Method Analyte Units LOR	WEI-21	Au-ICP22	ME-ICP41	ME-ICP41	ME-ICP41	ME-ICP41	ME-ICP41	ME-ICP41	ME-ICP41	ME-ICP41	ME-ICP41	ME-ICP41	ME-ICP41	ME-ICP41	ME-ICP41
		Recvd Wt.	Au	Ag	Al	As	B	Ba	Be	Bi	Ca	Cd	Co	Cr	Cu	Fe
		kg	ppm	ppm	%	ppm	ppm	ppm	ppm	ppm	%	ppm	ppm	ppm	ppm	%
		0.02	0.001	0.2	0.01	2	10	10	0.5	2	0.01	0.5	1	1	1	0.01
KAM001832		3.80	0.023	<0.2	0.61	85	<10	80	0.8	<2	5.46	<0.5	10	56	20	2.72
KAM001833		2.84	0.025	<0.2	0.72	94	<10	100	0.8	<2	4.52	<0.5	11	24	51	2.89
KAM001834		3.09	0.006	<0.2	0.71	47	<10	100	1.0	<2	5.83	<0.5	13	53	52	3.53
KAM001835		2.96	0.002	<0.2	0.81	63	<10	70	0.9	<2	3.83	<0.5	15	47	81	3.54
KAM001836		2.76	0.001	<0.2	0.64	57	<10	80	1.0	<2	6.88	<0.5	15	66	60	3.54
KAM001837		2.90	0.002	<0.2	0.82	87	<10	90	1.0	<2	5.28	<0.5	16	90	35	3.51
KAM001838		3.07	0.006	<0.2	0.86	408	<10	80	1.2	<2	3.23	<0.5	29	48	228	4.35
KAM001839		2.87	0.010	<0.2	0.76	60	<10	60	0.9	<2	4.27	<0.5	11	17	11	2.64
KAM001840		0.09	0.003	<0.2	1.29	7	<10	110	<0.5	<2	0.73	<0.5	6	30	51	2.85
KAM001841		3.89	0.003	<0.2	0.60	20	<10	50	0.8	<2	5.41	<0.5	6	13	9	1.90
KAM001842		2.55	0.004	<0.2	0.64	215	<10	30	1.2	<2	4.57	<0.5	10	53	16	2.04
KAM001843		2.62	0.003	<0.2	0.49	76	<10	30	0.9	<2	6.78	<0.5	17	202	24	2.72
KAM001844		2.85	0.019	<0.2	0.53	188	<10	20	0.8	<2	5.36	<0.5	9	103	10	2.05
KAM001845		2.90	1.270	0.4	1.16	2910	<10	1840	2.3	<2	3.52	<0.5	10	30	35	2.46
KAM001846		2.83	2.30	0.2	0.56	2710	<10	80	1.0	<2	4.08	<0.5	11	30	26	3.09
KAM001847		2.80	0.293	<0.2	0.55	2640	<10	2100	0.9	<2	5.05	<0.5	12	21	23	3.65
KAM001848		2.74	0.443	<0.2	0.54	1970	<10	550	0.9	<2	9.9	<0.5	10	19	13	2.81
KAM001849		3.02	0.370	<0.2	0.49	3140	<10	890	1.1	<2	6.39	<0.5	11	14	4	2.69
KAM001850		0.09	0.903	9.6	1.80	73	<10	180	<0.5	<2	1.05	4.3	19	79	1380	4.27
KAM001851		3.03	0.474	<0.2	0.46	3150	<10	1410	1.0	<2	4.48	<0.5	10	16	28	3.06
KAM001852		2.86	0.142	<0.2	0.51	1130	<10	860	1.0	<2	6.41	<0.5	10	23	16	3.00
KAM001853		3.29	0.800	0.2	0.49	1170	<10	820	1.1	<2	4.38	<0.5	8	11	18	3.11
KAM001854		3.27	0.013	0.3	0.59	48	<10	560	1.2	<2	8.4	<0.5	7	17	20	2.45
KAM001855		2.90	0.017	<0.2	0.67	103	<10	370	1.4	<2	4.28	<0.5	10	25	31	2.36
KAM001856		2.20	0.163	0.2	0.62	1210	<10	300	1.1	<2	0.74	<0.5	29	19	90	5.33
KAM001857		2.61	0.156	<0.2	0.74	3080	<10	1930	1.2	2	2.32	<0.5	11	14	49	4.05
KAM001858		2.09	0.342	0.2	0.59	4620	<10	1790	1.4	2	2.82	<0.5	14	32	79	5.19
KAM001859		3.02	0.297	<0.2	0.57	1100	<10	3050	1.2	<2	9.9	<0.5	10	17	16	3.34
KAM001860		0.09	0.002	<0.2	1.28	10	<10	110	<0.5	<2	0.73	<0.5	7	29	51	2.92
KAM001861		2.76	1.720	0.8	0.48	3480	<10	320	1.0	<2	0.73	<0.5	9	8	96	3.71
KAM001862		2.52	0.938	0.3	0.64	4340	<10	2010	1.6	<2	2.86	<0.5	13	16	60	4.24
KAM001863		2.62	0.088	<0.2	0.71	3360	<10	950	1.0	<2	0.28	<0.5	13	15	16	2.92
KAM001864		2.80	0.070	<0.2	0.71	4500	<10	460	0.8	2	0.45	<0.5	14	15	41	2.66
KAM001865		2.47	0.189	<0.2	0.53	4050	<10	660	0.7	2	0.25	<0.5	10	8	22	2.38
KAM001866		2.73	8.29	0.4	0.50	7270	<10	240	1.0	2	0.34	<0.5	17	9	35	3.10



2103 Dollarton Hwy
North Vancouver BC V7H 0A7

Fax: 604 984 0218 www.alsglobal.com

1440-625 HOWE ST
VANCOUVER BC V6C 2T6

Total # Pages: 2 (A – C)
Finalized Date: 19-JUN-2010
Account: KAMGOL

Project: Coffee

CERTIFICATE OF ANALYSIS WH10074444

Sample Description	Method Analyte Units LOR	ME-ICP41	ME-ICP41	ME-ICP41	ME-ICP41	ME-ICP41	ME-ICP41	ME-ICP41	ME-ICP41	ME-ICP41	ME-ICP41	ME-ICP41	ME-ICP41	ME-ICP41	ME-ICP41	ME-ICP41
		Ga	Hg	K	La	Mg	Mn	Mo	Na	Ni	P	Pb	S	Sb	Sc	Sr
		ppm 10	ppm 1	% 0.01	ppm 10	% 0.01	ppm 5	ppm 1	% 0.01	ppm 1	ppm 10	ppm 2	% 0.01	ppm 2	ppm 1	ppm 1
KAM001832		<10	1	0.14	20	0.15	544	1	<0.01	28	430	8	0.01	3	6	33
KAM001833		<10	1	0.20	30	0.17	533	1	<0.01	17	520	8	0.02	8	4	38
KAM001834		<10	2	0.13	30	0.29	659	<1	<0.01	25	570	10	0.03	7	8	40
KAM001835		<10	2	0.13	30	0.14	533	<1	<0.01	29	600	7	0.02	13	9	27
KAM001836		<10	1	0.11	20	1.15	711	1	<0.01	51	490	16	0.03	12	8	82
KAM001837		<10	1	0.14	20	0.21	597	<1	<0.01	50	440	14	0.01	4	8	36
KAM001838		<10	3	0.12	20	0.13	480	<1	<0.01	29	440	10	0.01	29	9	26
KAM001839		<10	1	0.15	20	0.68	419	1	<0.01	14	300	9	0.01	<2	5	60
KAM001840		10	1	0.09	<10	0.57	416	4	0.07	23	550	3	0.05	<2	4	34
KAM001841		<10	<1	0.08	30	1.27	436	<1	<0.01	6	60	6	<0.01	<2	3	81
KAM001842		<10	1	0.13	<10	1.02	462	<1	<0.01	41	90	8	<0.01	2	4	118
KAM001843		<10	1	0.08	10	2.31	446	1	<0.01	202	160	10	<0.01	5	6	161
KAM001844		<10	2	0.07	10	1.66	448	1	<0.01	80	80	7	0.01	5	3	116
KAM001845		<10	1	0.23	10	0.61	484	1	0.02	29	200	16	0.06	114	7	224
KAM001846		<10	1	0.29	10	1.10	612	<1	<0.01	27	120	19	0.02	636	5	265
KAM001847		<10	2	0.24	30	1.28	642	1	0.02	23	800	11	0.07	157	6	307
KAM001848		<10	1	0.22	30	0.62	758	1	<0.01	15	560	10	0.03	23	5	265
KAM001849		<10	1	0.22	30	0.65	652	<1	0.01	18	580	7	0.03	22	4	203
KAM001850		10	<1	0.23	<10	0.94	498	46	0.08	177	620	245	1.12	11	5	50
KAM001851		<10	<1	0.24	30	0.70	605	<1	0.01	40	460	10	0.05	14	4	144
KAM001852		<10	<1	0.23	30	0.19	623	<1	<0.01	29	620	11	0.03	22	4	81
KAM001853		<10	1	0.29	40	0.36	531	<1	<0.01	20	650	11	0.03	92	4	72
KAM001854		<10	<1	0.19	30	0.71	598	<1	<0.01	13	570	7	0.11	10	3	135
KAM001855		<10	<1	0.17	30	0.10	453	<1	<0.01	20	570	7	0.05	19	3	73
KAM001856		<10	<1	0.20	30	0.09	619	<1	<0.01	31	460	11	0.03	64	3	24
KAM001857		<10	1	0.32	40	0.11	723	<1	0.01	26	640	13	0.06	130	3	48
KAM001858		<10	1	0.32	30	0.13	966	<1	0.01	27	750	15	0.06	319	5	44
KAM001859		<10	<1	0.33	30	0.28	659	<1	0.01	14	480	12	0.10	42	3	102
KAM001860		<10	<1	0.09	10	0.58	414	4	0.09	24	540	2	0.06	2	4	35
KAM001861		<10	1	0.28	30	0.07	694	<1	0.01	15	420	9	0.02	200	3	28
KAM001862		<10	1	0.35	30	0.10	1065	<1	0.01	24	660	13	0.05	438	5	62
KAM001863		<10	1	0.26	30	0.05	310	<1	0.01	20	550	7	0.02	224	4	31
KAM001864		<10	1	0.21	30	0.04	370	<1	0.01	24	650	5	0.01	262	4	33
KAM001865		<10	1	0.28	40	0.04	236	<1	0.01	15	360	7	0.02	296	2	48
KAM001866		<10	2	0.26	30	0.04	306	1	0.01	16	210	5	0.06	698	4	80



ALS Canada Ltd.
 2103 Dollarton Hwy
 North Vancouver BC V7H 0A7
 Phone: 604 984 0221 Fax: 604 984 0218 www.alsglobal.com

To: KAMINAK GOLD CORPORATION
 1440-625 HOWE ST
 VANCOUVER BC V6C 2T6

Page: 2 - C
 Total # Pages: 2 (A - C)
 Finalized Date: 19-JUN-2010
 Account: KAMGOL

Project: Coffee

CERTIFICATE OF ANALYSIS WH10074444

Sample Description	Method Analyte Units LOR	ME-ICP41 Th ppm 20	ME-ICP41 Ti % 0.01	ME-ICP41 Tl ppm 10	ME-ICP41 U ppm 10	ME-ICP41 V ppm 1	ME-ICP41 W ppm 10	ME-ICP41 Zn ppm 2
KAM001832		<20	<0.01	<10	<10	33	<10	42
KAM001833		20	<0.01	<10	<10	30	<10	44
KAM001834		<20	<0.01	<10	<10	43	<10	46
KAM001835		<20	<0.01	<10	<10	50	<10	32
KAM001836		<20	<0.01	<10	<10	48	<10	48
KAM001837		<20	<0.01	<10	<10	43	<10	46
KAM001838		<20	<0.01	<10	<10	46	<10	65
KAM001839		<20	<0.01	<10	<10	31	<10	35
KAM001840		<20	0.12	<10	<10	52	<10	38
KAM001841		20	<0.01	<10	<10	18	<10	30
KAM001842		<20	<0.01	<10	<10	24	<10	33
KAM001843		<20	<0.01	<10	<10	32	<10	31
KAM001844		<20	<0.01	<10	<10	18	<10	24
KAM001845		<20	<0.01	<10	<10	26	<10	50
KAM001846		<20	<0.01	<10	<10	13	<10	51
KAM001847		<20	<0.01	<10	<10	13	<10	53
KAM001848		<20	<0.01	<10	<10	15	<10	45
KAM001849		<20	<0.01	<10	<10	11	<10	40
KAM001850		<20	0.12	<10	<10	66	10	655
KAM001851		<20	<0.01	<10	<10	10	<10	47
KAM001852		<20	<0.01	<10	<10	12	<10	55
KAM001853		<20	<0.01	<10	<10	8	<10	47
KAM001854		20	<0.01	<10	<10	16	<10	42
KAM001855		<20	<0.01	<10	<10	22	<10	47
KAM001856		<20	<0.01	<10	<10	18	<10	53
KAM001857		20	<0.01	<10	<10	14	<10	88
KAM001858		<20	<0.01	<10	<10	18	<10	138
KAM001859		<20	<0.01	<10	<10	11	<10	68
KAM001860		<20	0.12	<10	<10	53	<10	39
KAM001861		<20	<0.01	<10	<10	7	<10	61
KAM001862		<20	<0.01	<10	<10	13	<10	80
KAM001863		<20	<0.01	<10	<10	14	<10	41
KAM001864		<20	<0.01	<10	<10	17	<10	42
KAM001865		20	<0.01	<10	<10	7	<10	30
KAM001866		<20	<0.01	<10	<10	9	<10	30



ALS Canada Ltd.
2103 Dollarton Hwy
North Vancouver BC V7H 0A7
Phone: 604 984 0221 Fax: 604 984 0218 www.alsglobal.com

To: KAMINAK GOLD CORPORATION
1440-625 HOWE ST
VANCOUVER BC V6C 2T6

Page: 1
Finalized Date: 20-JUN-2010
This copy reported on
14-JAN-2011
Account: KAMGOL

CERTIFICATE WH10074445

Project: Coffee

P.O. No.: KGC-10-0196

This report is for 40 Drill Core samples submitted to our lab in Whitehorse, YT, Canada on 9-JUN-2010.

The following have access to data associated with this certificate:

TOM BOKENFOHR
ADAM SIMMONS

ROBERT CARPENTER
TIM SMITH

VICKI EARL
MARIA VAZQUEZ

SAMPLE PREPARATION

ALS CODE	DESCRIPTION
WEI-21	Received Sample Weight
LOG-21	Sample logging - ClientBarCode
LOG-23	Pulp Login - Rcvd with Barcode
CRU-QC	Crushing QC Test
PUL-QC	Pulverizing QC Test
CRU-31	Fine crushing - 70% <2mm
SPL-21	Split sample - riffle splitter
PUL-31	Pulverize split to 85% <75 um

ANALYTICAL PROCEDURES

ALS CODE	DESCRIPTION	INSTRUMENT
Au-ICP22	Au 50g FA ICP-AES finish	ICP-AES
Au-GRA22	Au 50 g FA-GRAV finish	WST-SIM
ME-ICP41	35 Element Aqua Regia ICP-AES	ICP-AES

To: KAMINAK GOLD CORPORATION
ATTN: ALS CHEMEX

This is the Final Report and supersedes any preliminary report with this certificate number. Results apply to samples as submitted. All pages of this report have been checked and approved for release.

Signature:

Colin Ramshaw, Vancouver Laboratory Manager



ALS Canada Ltd.
2103 Dollarton Hwy
North Vancouver BC V7H 0A7
Phone: 604 984 0221 Fax: 604 984 0218 www.alsglobal.com

To: KAMINAK GOLD CORPORATION
1440-625 HOWE ST
VANCOUVER BC V6C 2T6

Page: 2 - A
Total # Pages: 2 (A - C)
Finalized Date: 20-JUN-2010
Account: KAMGOL

Project: Coffee

CERTIFICATE OF ANALYSIS WH10074445

Sample Description	Method Analyte Units LOR	WEI-21 Recvd Wt. kg 0.02	Au-ICP22 Au ppm 0.001	Au-GRA22 Au ppm 0.05	ME-ICP41 Ag ppm 0.2	ME-ICP41 Al % 0.01	ME-ICP41 As ppm 2	ME-ICP41 B ppm 10	ME-ICP41 Ba ppm 10	ME-ICP41 Be ppm 0.5	ME-ICP41 Bi ppm 2	ME-ICP41 Ca % 0.01	ME-ICP41 Cd ppm 0.5	ME-ICP41 Co ppm 1	ME-ICP41 Cr ppm 1	ME-ICP41 Cu ppm 1
KAM001867		2.07	2.08		0.3	0.61	9170	<10	640	0.9	<2	0.39	<0.5	20	27	21
KAM001868		2.17	1.370		0.2	0.61	5950	<10	550	0.9	<2	0.31	<0.5	17	9	20
KAM001869		2.69	0.638		<0.2	0.72	8680	<10	370	1.1	<2	0.37	<0.5	23	16	47
KAM001870		0.09	>10.0	9.68	0.6	1.55	4060	<10	50	0.5	<2	0.81	<0.5	15	68	68
KAM001871		2.59	7.91		0.3	0.63	9540	<10	430	<0.5	<2	0.35	<0.5	15	19	28
KAM001872		2.03	2.07		0.2	0.66	7260	<10	420	0.8	<2	0.30	<0.5	8	18	23
KAM001873		2.13	0.659		<0.2	0.62	3680	<10	770	0.8	2	0.20	<0.5	6	25	26
KAM001874		2.14	4.27		0.6	0.66	6280	<10	920	0.9	<2	0.27	<0.5	6	24	28
KAM001875		2.51	0.092		<0.2	1.22	4580	<10	350	1.2	<2	0.35	<0.5	12	44	27
KAM001876		1.81	0.104		<0.2	1.86	6950	<10	370	1.5	<2	0.74	<0.5	29	58	31
KAM001877		1.82	0.388		<0.2	1.12	5820	<10	330	1.5	2	0.63	<0.5	15	36	32
KAM001878		2.49	4.63		0.6	0.57	3820	<10	600	1.3	<2	0.40	<0.5	18	22	22
KAM001879		2.58	0.401		0.3	0.63	4060	<10	470	1.5	<2	0.42	<0.5	21	17	18
KAM001880		0.09	0.008		<0.2	1.28	29	<10	100	<0.5	<2	0.73	<0.5	7	29	51
KAM001881		2.73	5.78		0.2	0.55	2800	<10	2820	1.1	<2	0.38	<0.5	7	8	19
KAM001882		2.57	5.56		0.2	0.50	2920	<10	760	1.2	<2	0.28	<0.5	15	15	57
KAM001883		2.65	1.275		0.3	0.57	2750	<10	1740	1.3	<2	0.36	<0.5	12	11	27
KAM001884		2.73	>10.0	13.15	0.6	0.49	3920	<10	1810	1.2	<2	0.34	<0.5	15	14	25
KAM001885		2.19	2.24		0.5	0.44	2670	<10	1110	0.8	<2	0.27	<0.5	10	19	12
KAM001886		2.49	2.21		0.5	0.48	3230	<10	1410	1.0	<2	0.71	<0.5	14	23	55
KAM001887		2.20	0.471		0.2	0.39	656	<10	390	0.8	<2	0.11	<0.5	4	5	4
KAM001888		1.80	2.36		1.5	0.38	3020	<10	620	1.0	<2	0.34	<0.5	15	26	17
KAM001889		3.31	1.280		0.8	0.38	2080	<10	240	0.6	<2	4.32	<0.5	9	19	23
KAM001890		0.09	0.520		2.8	1.72	52	<10	190	<0.5	<2	2.40	1.6	15	53	4950
KAM001891		3.15	1.005		1.0	0.45	186	<10	110	0.5	<2	5.02	0.5	11	5	115
KAM001892		2.97	1.825		0.4	0.37	564	<10	50	0.7	<2	6.8	0.5	8	15	26
KAM001893		3.05	4.42		0.2	0.40	784	<10	250	1.2	<2	6.7	0.6	7	26	3
KAM001894		2.82	1.135		<0.2	0.39	1010	<10	400	0.9	<2	1.47	<0.5	8	10	5
KAM001895		2.90	1.015		0.2	0.47	3160	<10	1490	1.0	<2	0.37	<0.5	17	22	22
KAM001896		2.61	2.38		0.2	0.58	1055	<10	1700	0.7	<2	3.39	<0.5	9	9	15
KAM001897		4.12	0.251		<0.2	0.52	1360	<10	270	0.8	<2	0.78	<0.5	12	16	33
KAM001898		1.98	2.97		0.5	0.42	2780	<10	2480	0.8	<2	0.25	<0.5	14	15	47
KAM001899		2.19	0.557		0.2	0.55	1985	<10	1050	1.1	<2	1.64	<0.5	12	20	24
KAM001900		0.09	0.002		<0.2	1.35	7	<10	110	<0.5	<2	0.78	<0.5	8	44	61
KAM001901		2.51	0.075		<0.2	0.72	1095	<10	200	0.9	<2	0.32	<0.5	15	30	40
KAM001902		2.75	0.011		<0.2	0.82	238	<10	1030	0.9	<2	5.35	<0.5	11	28	8
KAM001903		2.77	0.012		<0.2	0.82	383	<10	810	0.7	<2	2.27	<0.5	9	20	10
KAM001904		2.73	0.559		0.3	0.65	2200	<10	970	0.9	<2	2.58	<0.5	10	21	11
KAM001905		2.78	5.22		0.3	0.49	2060	<10	340	0.9	<2	0.21	<0.5	5	6	4
KAM001906		2.98	0.819		0.2	0.56	1310	<10	360	0.8	<2	0.21	<0.5	5	7	9



ALS Canada Ltd.
2103 Dollarton Hwy
North Vancouver BC V7H 0A7
Phone: 604 984 0221 Fax: 604 984 0218 www.alsglobal.com

To: KAMINAK GOLD CORPORATION
1440-625 HOWE ST
VANCOUVER BC V6C 2T6

Page: 2 - B
Total # Pages: 2 (A - C)
Finalized Date: 20-JUN-2010
Account: KAMGOL

Project: Coffee

CERTIFICATE OF ANALYSIS WH10074445

Sample Description	Method Analyte Units LOR	ME-ICP41 Fe % 0.01	ME-ICP41 Ca ppm 10	ME-ICP41 Hg ppm 1	ME-ICP41 K % 0.01	ME-ICP41 La ppm 10	ME-ICP41 Mg % 0.01	ME-ICP41 Mn ppm 5	ME-ICP41 Mo ppm 1	ME-ICP41 Na % 0.01	ME-ICP41 Ni ppm 1	ME-ICP41 P ppm 10	ME-ICP41 Pb ppm 2	ME-ICP41 S % 0.01	ME-ICP41 Sb ppm 2	ME-ICP41 Sc ppm 1
KAM001867		5.29	<10	4	0.25	30	0.04	323	<1	0.01	35	300	12	0.09	140	9
KAM001868		3.36	<10	3	0.27	30	0.03	482	1	0.01	24	310	11	0.14	94	5
KAM001869		4.95	<10	4	0.27	30	0.04	275	1	0.01	25	410	13	0.18	149	6
KAM001870		3.69	10	<1	0.16	10	0.90	397	6	0.07	63	500	8	0.92	31	5
KAM001871		6.65	<10	8	0.27	30	0.03	91	1	0.01	21	500	15	0.37	151	6
KAM001872		6.64	<10	3	0.27	30	0.03	123	1	0.01	32	360	11	0.30	201	4
KAM001873		5.42	<10	2	0.32	20	0.03	137	<1	0.02	32	360	8	0.42	97	4
KAM001874		5.24	<10	2	0.27	20	0.04	109	1	0.02	16	350	12	0.25	119	5
KAM001875		3.76	<10	<1	0.24	30	0.31	169	<1	0.01	32	400	5	0.01	63	6
KAM001876		4.19	10	<1	0.26	30	0.72	904	<1	0.01	52	850	11	<0.01	42	6
KAM001877		3.85	<10	1	0.24	40	0.23	1180	<1	0.01	36	1200	9	0.01	88	7
KAM001878		4.43	<10	2	0.30	30	0.11	2810	<1	0.01	58	930	9	0.01	126	6
KAM001879		4.43	<10	1	0.31	40	0.07	1485	<1	0.01	35	1030	9	0.01	49	6
KAM001880		2.98	10	<1	0.10	<10	0.57	420	4	0.09	26	530	4	0.05	<2	4
KAM001881		3.14	<10	1	0.32	50	0.07	536	<1	0.01	13	1130	11	0.07	43	3
KAM001882		3.52	<10	1	0.30	40	0.08	878	<1	0.01	30	710	10	0.02	96	4
KAM001883		3.52	<10	<1	0.31	50	0.07	739	<1	0.01	20	1070	15	0.05	84	4
KAM001884		3.59	<10	1	0.25	30	0.07	579	<1	0.01	28	740	16	0.05	206	5
KAM001885		2.55	<10	1	0.21	20	0.04	622	<1	0.01	21	730	9	0.03	150	4
KAM001886		3.55	<10	1	0.25	40	0.06	589	<1	0.01	27	740	25	0.05	51	4
KAM001887		1.74	<10	<1	0.26	60	0.05	432	<1	<0.01	16	390	15	0.01	116	1
KAM001888		3.67	<10	1	0.22	30	0.07	1040	<1	0.01	71	750	11	0.02	302	4
KAM001889		2.27	<10	<1	0.25	20	1.17	616	<1	0.01	56	230	16	0.02	44	3
KAM001890		4.56	10	<1	0.21	10	1.07	737	48	0.09	70	880	43	1.40	7	7
KAM001891		2.74	<10	1	0.33	20	0.91	672	1	0.02	16	700	6	0.07	132	3
KAM001892		1.98	<10	1	0.22	20	1.07	756	<1	0.02	26	280	8	0.02	172	2
KAM001893		1.86	<10	<1	0.23	10	2.59	644	<1	0.02	41	80	6	0.01	101	2
KAM001894		2.52	<10	<1	0.26	30	0.14	640	<1	0.01	55	290	15	0.01	122	3
KAM001895		4.03	<10	1	0.27	30	0.08	674	<1	0.01	47	890	17	0.04	63	5
KAM001896		2.50	<10	<1	0.27	40	0.09	510	<1	0.01	13	760	17	0.05	41	2
KAM001897		2.93	<10	1	0.24	40	0.08	579	<1	0.01	26	520	16	0.01	108	3
KAM001898		4.02	<10	1	0.26	30	0.06	694	<1	0.01	39	530	36	0.06	271	4
KAM001899		3.25	<10	1	0.22	30	0.07	340	<1	0.01	28	560	12	0.03	82	4
KAM001900		3.07	<10	<1	0.10	10	0.58	439	4	0.10	29	540	2	0.05	<2	5
KAM001901		3.29	<10	<1	0.19	30	0.18	578	<1	0.01	39	500	8	<0.01	80	4
KAM001902		2.61	<10	<1	0.13	30	0.13	433	<1	0.01	24	500	10	0.03	14	6
KAM001903		1.93	<10	1	0.17	30	0.08	330	<1	0.01	15	380	10	0.02	28	5
KAM001904		2.79	<10	1	0.17	30	0.08	477	<1	0.01	20	470	11	0.09	34	5
KAM001905		1.78	<10	<1	0.22	40	0.06	264	<1	0.01	7	320	7	0.01	32	2
KAM001906		1.74	<10	1	0.16	30	0.07	240	<1	0.01	4	380	9	0.01	36	3



ALS Canada Ltd.
2103 Dollarton Hwy
North Vancouver BC V7H 0A7
Phone: 604 984 0221 Fax: 604 984 0218 www.alsglobal.com

To: KAMINAK GOLD CORPORATION
1440-625 HOWE ST
VANCOUVER BC V6C 2T6

Page: 2 - C
Total # Pages: 2 (A - C)
Finalized Date: 20-JUN-2010
Account: KAMGOL

Project: Coffee

CERTIFICATE OF ANALYSIS WH10074445

Sample Description	Method Analyte Units LOR	ME-ICP41 Sr ppm 1	ME-ICP41 Th ppm 20	ME-ICP41 Ti % 0.01	ME-ICP41 Ti ppm 10	ME-ICP41 U ppm 10	ME-ICP41 V ppm 1	ME-ICP41 W ppm 10	ME-ICP41 Zn ppm 2
KAM001867		100	<20	<0.01	<10	<10	23	<10	65
KAM001868		115	<20	<0.01	<10	<10	11	<10	46
KAM001869		80	<20	<0.01	<10	<10	18	<10	73
KAM001870		41	<20	<0.10	<10	<10	50	40	50
KAM001871		182	20	<0.01	10	<10	33	<10	52
KAM001872		114	<20	<0.01	<10	<10	21	<10	74
KAM001873		89	<20	<0.01	<10	<10	26	<10	33
KAM001874		162	<20	<0.01	<10	<10	20	<10	30
KAM001875		35	<20	0.01	<10	<10	34	<10	55
KAM001876		49	<20	0.01	<10	<10	32	<10	83
KAM001877		39	20	<0.01	<10	<10	28	<10	73
KAM001878		44	<20	<0.01	<10	<10	18	<10	88
KAM001879		38	<20	<0.01	<10	<10	16	<10	68
KAM001880		35	<20	0.13	<10	<10	52	<10	40
KAM001881		72	<20	<0.01	<10	<10	8	<10	38
KAM001882		35	<20	<0.01	<10	<10	12	<10	53
KAM001883		62	<20	<0.01	<10	<10	10	<10	51
KAM001884		50	<20	<0.01	<10	<10	11	<10	50
KAM001885		41	<20	<0.01	<10	<10	10	<10	41
KAM001886		53	<20	<0.01	<10	<10	10	<10	70
KAM001887		53	30	<0.01	<10	<10	5	<10	25
KAM001888		73	<20	<0.01	<10	<10	9	<10	49
KAM001889		373	<20	<0.01	<10	<10	5	<10	53
KAM001890		88	<20	0.07	<10	<10	76	<10	180
KAM001891		274	<20	<0.01	<10	<10	6	<10	34
KAM001892		208	<20	<0.01	<10	10	6	<10	27
KAM001893		343	<20	<0.01	<10	<10	7	<10	35
KAM001894		77	<20	<0.01	<10	<10	8	<10	36
KAM001895		57	<20	<0.01	<10	<10	15	<10	63
KAM001896		67	20	<0.01	<10	<10	11	<10	54
KAM001897		29	<20	<0.01	<10	<10	12	<10	48
KAM001898		45	<20	<0.01	<10	<10	9	<10	63
KAM001899		42	<20	<0.01	<10	<10	15	<10	51
KAM001900		38	<20	0.14	<10	<10	57	<10	40
KAM001901		27	<20	<0.01	<10	<10	21	<10	54
KAM001902		71	20	<0.01	<10	<10	33	<10	38
KAM001903		42	20	<0.01	<10	<10	23	<10	29
KAM001904		62	20	<0.01	<10	<10	21	<10	40
KAM001905		33	20	<0.01	<10	<10	7	<10	22
KAM001906		25	20	<0.01	<10	<10	11	<10	22



ALS Canada Ltd.
2103 Dollarton Hwy
North Vancouver BC V7H 0A7
Phone: 604 984 0221 Fax: 604 984 0218 www.alsglobal.com

To: KAMINAK GOLD CORPORATION
1440-625 HOWE ST
VANCOUVER BC V6C 2T6

Page: 1
Finalized Date: 20-JUN-2010
This copy reported on
14-JAN-2011
Account: KAMGOL

CERTIFICATE WH10074446

Project: Coffee

P.O. No.: KGC-10-0182

This report is for 50 Drill Core samples submitted to our lab in Whitehorse, YT, Canada on 9-JUN-2010.

The following have access to data associated with this certificate:

TOM BOKENFOHR
ADAM SIMMONS

ROBERT CARPENTER
TIM SMITH

VICKI EARL
MARIA VAZQUEZ

SAMPLE PREPARATION

ALS CODE	DESCRIPTION
WEI-21	Received Sample Weight
LOG-21	Sample logging - ClientBarCode
LOG-23	Pulp Login - Rcvd with Barcode
CRU-QC	Crushing QC Test
PUL-QC	Pulverizing QC Test
CRU-31	Fine crushing - 70% <2mm
SPL-21	Split sample - riffle splitter
PUL-31	Pulverize split to 85% <75 um

ANALYTICAL PROCEDURES

ALS CODE	DESCRIPTION	INSTRUMENT
Au-ICP22	Au 50g FA ICP-AES finish	ICP-AES
Au-GRA22	Au 50 g FA-GRAV finish	WST-SIM
ME-ICP41	35 Element Aqua Regia ICP-AES	ICP-AES

To: KAMINAK GOLD CORPORATION
ATTN: ALS CHEMEX

This is the Final Report and supersedes any preliminary report with this certificate number. Results apply to samples as submitted. All pages of this report have been checked and approved for release.

Signature:

Colin Ramshaw, Vancouver Laboratory Manager



ALS Canada Ltd.
2103 Dollarton Hwy
North Vancouver BC V7H 0A7
Phone: 604 984 0221 Fax: 604 984 0218 www.alsglobal.com

To: KAMINAK GOLD CORPORATION
1440-625 HOWE ST
VANCOUVER BC V6C 2T6

Page: 2 - A
Total # Pages: 3 (A - C)
Finalized Date: 20-JUN-2010
Account: KAMGOL

Project: Coffee

CERTIFICATE OF ANALYSIS WH10074446

Sample Description	Method Analyte Units LOR	WEI-21 Recvd Wt. kg 0.02	Au-ICP22 Au ppm 0.001	Au-ICP22 Au ppm 0.05	ME-ICP41 Ag ppm 0.2	ME-ICP41 Al % 0.01	ME-ICP41 As ppm 2	ME-ICP41 B ppm 10	ME-ICP41 Ba ppm 10	ME-ICP41 Be ppm 0.5	ME-ICP41 Bi ppm 2	ME-ICP41 Ca % 0.01	ME-ICP41 Cd ppm 0.5	ME-ICP41 Co ppm 1	ME-ICP41 Cr ppm 1	ME-ICP41 Cu ppm 1
KAM001701		3.39	0.011		<0.2	1.15	79	<10	110	0.9	<2	1.73	<0.5	10	33	11
KAM001702		3.05	0.006		<0.2	0.75	137	<10	60	0.7	<2	1.24	<0.5	8	22	9
KAM001703		2.38	2.12		0.5	0.54	2270	<10	120	1.0	<2	0.17	<0.5	8	7	10
KAM001704		2.91	6.74		0.6	0.55	2170	<10	110	0.7	2	0.13	<0.5	6	5	12
KAM001705		3.06	>10.0	12.60	1.4	0.45	2860	<10	70	0.6	<2	0.09	<0.5	1	2	5
KAM001706		2.93	1.720		0.4	0.64	3740	<10	60	0.7	<2	0.30	<0.5	7	3	8
KAM001707		2.85	0.287		<0.2	0.61	3350	<10	190	1.0	<2	0.17	<0.5	14	9	15
KAM001708		2.90	0.014		<0.2	1.82	265	<10	530	1.2	<2	0.32	<0.5	17	54	25
KAM001709		2.19	0.006		<0.2	2.29	181	<10	300	0.9	<2	0.30	<0.5	15	68	22
KAM001710		0.09	2.99		62.1	1.92	40	<10	180	<0.5	<2	2.68	8.7	12	52	190
KAM001711		2.24	0.008		<0.2	2.29	111	<10	230	0.9	<2	0.24	<0.5	15	70	22
KAM001712		2.89	0.005		<0.2	1.58	116	<10	150	0.8	<2	1.44	<0.5	12	44	21
KAM001713		3.07	0.006		0.2	1.11	52	<10	60	0.5	<2	1.13	<0.5	6	34	17
KAM001714		2.50	0.005		<0.2	0.59	68	<10	50	<0.5	<2	0.38	<0.5	3	6	6
KAM001715		3.00	0.004		<0.2	0.69	106	<10	40	0.6	<2	1.51	<0.5	4	6	7
KAM001716		2.75	0.007		<0.2	0.84	130	<10	60	0.6	<2	0.43	<0.5	8	13	16
KAM001717		2.57	0.011		0.2	1.15	50	<10	130	0.8	<2	0.39	<0.5	5	12	11
KAM001718		2.64	0.006		<0.2	1.16	37	<10	90	0.8	<2	0.65	<0.5	5	11	12
KAM001719		3.24	0.008		<0.2	0.73	19	<10	50	<0.5	<2	0.53	<0.5	4	11	14
KAM001720		0.09	0.002		<0.2	1.38	6	<10	110	<0.5	<2	0.79	<0.5	7	32	59
KAM001721		2.99	0.001		<0.2	1.20	26	<10	50	0.7	2	1.07	<0.5	3	10	10
KAM001722		3.40	0.037		0.2	0.84	357	<10	70	0.8	2	1.31	<0.5	6	11	18
KAM001723		1.88	0.006		<0.2	0.65	114	<10	60	0.7	<2	1.21	<0.5	7	11	18
KAM001724		2.62	0.034		<0.2	0.65	350	<10	80	0.8	<2	0.97	<0.5	6	11	15
KAM001725		2.81	0.004		<0.2	0.75	134	<10	60	0.7	<2	1.72	<0.5	6	20	16
KAM001726		3.04	0.017		<0.2	0.71	468	<10	50	0.7	3	3.40	<0.5	6	16	13
KAM001727		3.05	0.037		<0.2	0.62	969	<10	80	0.7	<2	1.27	<0.5	8	16	14
KAM001728		2.76	0.002		<0.2	1.03	129	<10	100	0.8	<2	1.47	<0.5	7	18	14
KAM001729		2.43	0.279		<0.2	0.59	765	<10	90	1.1	<2	1.20	<0.5	10	24	15
KAM001730		0.09	5.47		0.6	1.39	996	<10	140	<0.5	<2	0.90	<0.5	7	43	41
KAM001731		3.03	0.009		<0.2	1.23	155	<10	160	2.0	<2	6.71	<0.5	27	187	49
KAM001732		2.93	0.001		0.2	1.67	23	<10	230	2.1	<2	9.3	<0.5	20	220	43
KAM001733		3.54	0.010		<0.2	2.79	114	<10	290	2.0	2	5.87	<0.5	25	245	41
KAM001734		3.18	0.025		<0.2	1.33	105	<10	150	1.5	<2	4.15	<0.5	11	81	17
KAM001735		2.39	0.061		<0.2	0.75	101	<10	80	0.9	<2	1.73	<0.5	5	7	16
KAM001736		2.95	0.017		0.3	0.80	70	<10	120	1.3	<2	5.76	<0.5	5	15	23
KAM001737		2.77	0.010		<0.2	3.67	67	<10	410	1.8	<2	4.15	<0.5	19	263	14
KAM001738		3.18	0.030		<0.2	1.95	36	<10	140	1.1	<2	3.53	<0.5	11	100	18
KAM001739		2.83	0.001		0.3	1.90	5	<10	1600	1.1	<2	5.05	<0.5	10	144	14
KAM001740		0.08	0.003		<0.2	1.36	8	<10	110	<0.5	2	0.79	<0.5	6	31	54



ALS Canada Ltd.
2103 Dollarton Hwy
North Vancouver BC V7H 0A7
Phone: 604 984 0221 Fax: 604 984 0218 www.alsglobal.com

To: KAMINAK GOLD CORPORATION
1440-625 HOWE ST
VANCOUVER BC V6C 2T6

Page: 2 - B
Total # Pages: 3 (A - C)
Finalized Date: 20-JUN-2010
Account: KAMGOL

Project: Coffee

CERTIFICATE OF ANALYSIS WH10074446

Sample Description	Method Analyte Units LOR	ME-ICP41 Fe % 0.01	ME-ICP41 Ga ppm 10	ME-ICP41 Hg ppm 1	ME-ICP41 K % 0.01	ME-ICP41 La ppm 10	ME-ICP41 Mg % 0.01	ME-ICP41 Mn ppm 5	ME-ICP41 Mo ppm 1	ME-ICP41 Na % 0.01	ME-ICP41 Ni ppm 1	ME-ICP41 P ppm 10	ME-ICP41 Pb ppm 2	ME-ICP41 S % 0.01	ME-ICP41 Sb ppm 2	ME-ICP41 Sc ppm 1
KAM001701		2.40	<10	1	0.53	30	0.41	465	<1	0.02	27	500	12	0.02	37	4
KAM001702		1.58	<10	<1	0.24	30	0.07	416	<1	0.02	21	430	21	0.01	68	3
KAM001703		2.80	<10	1	0.33	40	0.05	451	<1	0.01	18	580	23	0.10	14	2
KAM001704		3.42	<10	<1	0.38	60	0.04	268	1	0.01	2	500	18	0.13	160	3
KAM001705		3.35	<10	1	0.44	70	0.04	35	1	0.02	<1	980	19	0.47	98	2
KAM001706		2.19	<10	1	0.34	50	0.05	25	1	0.01	5	620	20	1.54	13	2
KAM001707		2.22	<10	1	0.34	30	0.05	689	<1	0.01	21	350	28	0.07	129	2
KAM001708		3.97	<10	<1	0.87	40	0.70	1045	<1	0.02	75	530	13	0.01	130	7
KAM001709		4.05	10	<1	1.22	40	1.08	742	<1	0.02	49	510	5	0.01	63	8
KAM001710		3.00	10	13	0.26	10	1.58	578	9	0.07	38	510	1135	1.00	166	4
KAM001711		3.52	10	<1	1.11	30	1.09	432	<1	0.01	41	470	7	0.01	21	7
KAM001712		2.76	<10	<1	0.74	30	0.60	553	<1	0.01	31	440	8	0.01	23	6
KAM001713		1.29	<10	<1	0.44	40	0.36	244	<1	0.01	9	400	26	0.01	9	2
KAM001714		0.86	<10	<1	0.19	40	0.06	174	<1	0.01	4	280	10	<0.01	10	1
KAM001715		1.19	<10	<1	0.21	40	0.06	201	<1	0.01	6	360	12	0.01	13	2
KAM001716		1.68	<10	<1	0.32	40	0.16	243	<1	0.01	16	510	15	<0.01	12	3
KAM001717		1.88	<10	<1	0.38	30	0.31	176	<1	0.03	11	400	29	0.01	5	2
KAM001718		1.75	<10	<1	0.48	40	0.40	219	<1	0.03	11	390	19	<0.01	4	2
KAM001719		1.32	<10	<1	0.21	40	0.27	188	<1	0.05	7	310	13	0.01	3	1
KAM001720		3.08	<10	1	0.10	<10	0.62	439	5	0.09	31	570	4	0.05	<2	5
KAM001721		1.65	<10	<1	0.44	40	0.40	227	<1	0.01	9	410	14	<0.01	<2	1
KAM001722		2.00	<10	<1	0.38	30	0.14	313	<1	0.01	14	440	18	<0.01	5	2
KAM001723		1.61	<10	<1	0.23	40	0.07	166	<1	0.01	13	330	13	<0.01	4	2
KAM001724		1.86	<10	1	0.24	30	0.08	281	<1	0.01	15	330	28	<0.01	6	2
KAM001725		1.91	<10	<1	0.16	30	0.11	239	<1	<0.01	15	420	13	<0.01	3	6
KAM001726		2.54	<10	<1	0.19	30	0.11	296	<1	0.01	17	390	14	<0.01	4	4
KAM001727		2.47	<10	1	0.21	30	0.08	314	<1	<0.01	21	450	15	<0.01	5	3
KAM001728		2.08	<10	<1	0.27	30	0.19	373	<1	<0.01	19	400	9	<0.01	<2	4
KAM001729		2.58	<10	1	0.18	40	0.08	496	<1	<0.01	36	230	19	<0.01	5	3
KAM001730		4.29	<10	2	0.15	10	0.64	373	423	0.06	27	540	22	0.83	13	4
KAM001731		3.68	<10	1	0.18	10	0.20	558	<1	0.01	115	320	9	0.01	4	21
KAM001732		3.67	<10	<1	0.65	10	0.72	683	<1	0.01	115	300	10	0.02	<2	20
KAM001733		3.96	10	1	1.23	10	1.62	784	<1	0.01	119	360	11	0.01	2	22
KAM001734		2.37	<10	<1	0.52	20	0.48	466	<1	0.01	48	350	12	0.01	3	8
KAM001735		1.59	<10	<1	0.26	40	0.07	288	<1	0.01	11	390	41	<0.01	<2	1
KAM001736		1.60	<10	<1	0.38	30	0.22	480	<1	0.01	18	470	52	0.01	2	1
KAM001737		3.60	10	1	2.11	20	2.60	715	<1	0.01	101	420	21	<0.01	<2	17
KAM001738		2.09	<10	1	0.93	30	1.52	456	<1	0.01	45	330	19	<0.01	<2	6
KAM001739		1.63	<10	<1	1.02	10	1.71	427	<1	0.02	44	170	6	0.13	<2	7
KAM001740		3.01	<10	<1	0.10	<10	0.61	431	4	0.08	26	550	<2	0.05	<2	5



ALS Canada Ltd.
2103 Dollarton Hwy
North Vancouver BC V7H 0A7
Phone: 604 984 0221 Fax: 604 984 0218 www.alsglobal.com

To: KAMINAK GOLD CORPORATION
1440-625 HOWE ST
VANCOUVER BC V6C 2T6

Page: 2 - C
Total # Pages: 3 (A - C)
Finalized Date: 20-JUN-2010
Account: KAMGOL

Project: Coffee

CERTIFICATE OF ANALYSIS WH10074446

Sample Description	Method Analyte Units LOR	ME-ICP41 Sr ppm 1	ME-ICP41 Th ppm 20	ME-ICP41 Ti % 0.01	ME-ICP41 Ti ppm 10	ME-ICP41 U ppm 10	ME-ICP41 V ppm 1	ME-ICP41 W ppm 10	ME-ICP41 Zn ppm 2
KAM001701		39	20	0.04	<10	<10	27	<10	50
KAM001702		37	20	<0.01	<10	<10	14	<10	36
KAM001703		247	20	<0.01	<10	<10	7	<10	38
KAM001704		165	30	<0.01	<10	<10	6	<10	42
KAM001705		386	20	<0.01	<10	<10	6	<10	34
KAM001706		89	20	<0.01	<10	<10	3	<10	14
KAM001707		121	20	<0.01	<10	<10	6	<10	63
KAM001708		25	20	0.10	<10	<10	39	<10	76
KAM001709		27	<20	0.13	<10	<10	54	<10	74
KAM001710		88	<20	0.04	<10	<10	47	10	2140
KAM001711		28	<20	0.11	<10	<10	54	<10	65
KAM001712		119	20	0.07	<10	<10	38	<10	52
KAM001713		33	20	0.02	<10	<10	13	<10	26
KAM001714		20	30	<0.01	<10	<10	4	<10	20
KAM001715		25	20	<0.01	<10	<10	7	<10	27
KAM001716		17	20	0.01	<10	<10	10	<10	40
KAM001717		26	20	0.02	<10	<10	10	<10	37
KAM001718		31	20	0.03	<10	<10	9	<10	41
KAM001719		44	20	0.01	<10	<10	7	<10	25
KAM001720		38	<20	0.13	<10	<10	56	<10	46
KAM001721		33	20	0.03	<10	<10	7	<10	44
KAM001722		46	20	0.01	<10	<10	10	<10	41
KAM001723		33	20	<0.01	<10	<10	12	<10	39
KAM001724		31	20	<0.01	<10	<10	14	<10	35
KAM001725		33	20	0.01	<10	<10	22	<10	44
KAM001726		45	20	<0.01	<10	<10	19	<10	56
KAM001727		34	20	<0.01	<10	<10	17	<10	37
KAM001728		36	20	0.01	<10	<10	28	<10	43
KAM001729		33	20	<0.01	<10	<10	20	<10	35
KAM001730		73	<20	0.09	<10	<10	53	<10	50
KAM001731		75	<20	0.01	<10	<10	100	<10	46
KAM001732		131	<20	0.06	<10	<10	119	<10	42
KAM001733		101	<20	0.11	<10	<10	124	<10	54
KAM001734		51	<20	0.03	<10	<10	44	<10	37
KAM001735		44	20	<0.01	<10	<10	8	<10	18
KAM001736		72	20	0.01	<10	<10	9	<10	35
KAM001737		90	<20	0.17	<10	<10	107	<10	96
KAM001738		85	<20	0.05	<10	<10	37	<10	31
KAM001739		257	<20	0.08	<10	<10	53	<10	22
KAM001740		38	<20	0.13	<10	<10	55	<10	43



2103 Dollarton Hwy
North Vancouver BC V7H 0A7

Phone: 604 984 0221 Fax: 604 984 0218 www.alsglobal.com

1440-625 HOWE ST
VANCOUVER BC V6C 2T6

1440-625 HOWE ST
VANCOUVER BC V6C 2T6

Total # Pages: 3 (A - C)
Finalized Date: 20-JUN-2010
Account: KAMGOL

Total # Pages: 3 (A - C)
Finalized Date: 20-JUN-2010
Account: KAMGOL

Project: Coffee

CERTIFICATE OF ANALYSIS WH10074446

[illegible]



2103 Dollarton Hwy
North Vancouver BC V7H 0A7
Phone: 604 984 0221 Fax: 604 984 0218 www.alsglobal.com

TO: KAMINAK GOLD CORPORATION
1440-625 HOWE ST
VANCOUVER BC V6C 2T6

Page: 3 – B
Total # Pages: 3 (A – C)
Finalized Date: 20-JUN-2010
Account: KAMGOL

Project: Coffee

CERTIFICATE OF ANALYSIS WH10074446

[illegible]



2103 Dollarton Hwy
North Vancouver BC V7H 0A7

Fax: 604 984 0218 www.alsqglobal.com

1440-625 HOWE ST
VANCOUVER BC V6C 2T6

Total # Pages: 3 (A - C)
Finalized Date: 20-JUN-2010
Account: KAMGOL

CERTIFICATE OF ANALYSIS WH10074446

[illegible]



ALS Canada Ltd.
2103 Dollarton Hwy
North Vancouver BC V7H 0A7
Phone: 604 984 0221 Fax: 604 984 0218 www.alsglobal.com

To: KAMINAK GOLD CORPORATION
1440-625 HOWE ST
VANCOUVER BC V6C 2T6

Page: 1
Finalized Date: 11-JUN-2010
This copy reported on
14-JAN-2011
Account: KAMGOL

CERTIFICATE WH10067957

Project: Coffee

P.O. No.: KGC-10-0152

This report is for 49 Drill Core samples submitted to our lab in Whitehorse, YT, Canada on 31-MAY-2010.

The following have access to data associated with this certificate:

TOM BOKENFOHR
ADAM SIMMONS

ROBERT CARPENTER
TIM SMITH

VICKI EARL
MARIA VAZQUEZ

SAMPLE PREPARATION

ALS CODE	DESCRIPTION
WEI-21	Received Sample Weight
LOG-21	Sample logging - ClientBarCode
LOG-23	Pulp Login - Rcvd with Barcode
CRU-QC	Crushing QC Test
PUL-QC	Pulverizing QC Test
CRU-31	Fine crushing - 70% <2mm
SPL-21	Split sample - riffle splitter
PUL-31	Pulverize split to 85% <75 um

ANALYTICAL PROCEDURES

ALS CODE	DESCRIPTION	INSTRUMENT
Au-ICP22	Au 50g FA ICP-AES finish	ICP-AES
ME-ICP41	35 Element Aqua Regia ICP-AES	ICP-AES

To: KAMINAK GOLD CORPORATION
ATTN: ALS CHEMEX

This is the Final Report and supersedes any preliminary report with this certificate number. Results apply to samples as submitted. All pages of this report have been checked and approved for release.

Signature:

Colin Ramshaw, Vancouver Laboratory Manager



ALS Canada Ltd.
2103 Dollarton Hwy
North Vancouver BC V7H 0A7
Phone: 604 984 0221 Fax: 604 984 0218 www.alsglobal.com

To: KAMINAK GOLD CORPORATION
1440-625 HOWE ST
VANCOUVER BC V6C 2T6

Page: 2 - A
Total # Pages: 3 (A - C)
Finalized Date: 11-JUN-2010
Account: KAMCOL

Project: Coffee

CERTIFICATE OF ANALYSIS WH10067957

Sample Description	Method Analyte Units LOR	WEI-21 Recvd Wt. kg 0.02	Au-ICP22 Au ppm 0.001	ME-ICP41 Ag ppm 0.2	ME-ICP41 Al % 0.01	ME-ICP41 As ppm 2	ME-ICP41 B ppm 10	ME-ICP41 Ba ppm 10	ME-ICP41 Be ppm 0.5	ME-ICP41 Bi ppm 2	ME-ICP41 Ca % 0.01	ME-ICP41 Cd ppm 0.5	ME-ICP41 Co ppm 1	ME-ICP41 Cr ppm 1	ME-ICP41 Cu ppm 1	ME-ICP41 Fe % 0.01
KAM001298		2.98	0.001	<0.2	0.93	8	<10	440	0.7	<2	1.90	<0.5	9	14	14	2.10
KAM001299		3.07	<0.001	0.2	1.24	8	<10	140	0.7	<2	1.53	<0.5	11	24	28	2.61
KAM001300		0.10	0.003	<0.2	1.24	7	<10	110	<0.5	<2	0.71	<0.5	7	29	48	2.88
KAM001301		3.01	<0.001	0.2	2.07	25	<10	190	0.6	<2	2.02	<0.5	13	48	27	3.30
KAM001302		2.88	0.001	0.3	1.94	42	<10	170	<0.5	<2	3.73	<0.5	12	41	26	2.93
KAM001303		3.00	<0.001	<0.2	1.60	10	<10	140	0.5	<2	1.04	<0.5	10	36	19	2.41
KAM001304		3.09	<0.001	<0.2	2.09	<2	<10	300	0.5	<2	1.86	<0.5	13	52	20	2.90
KAM001305		3.00	<0.001	<0.2	2.34	2	<10	370	0.6	<2	1.95	<0.5	16	48	13	3.23
KAM001306		2.92	<0.001	<0.2	1.40	5	<10	110	<0.5	<2	3.65	<0.5	8	22	11	1.91
KAM001307		3.06	<0.001	<0.2	2.31	4	<10	230	0.6	<2	4.56	<0.5	16	78	17	3.22
KAM001308		2.80	0.001	0.2	1.88	6	<10	530	0.6	<2	1.79	<0.5	13	46	26	3.14
KAM001309		2.70	0.001	1.7	1.36	6	<10	140	0.7	<2	5.39	<0.5	10	39	33	2.50
KAM001310		0.08	2.63	1.2	0.47	531	<10	120	<0.5	<2	6.31	1.8	5	25	41	1.87
KAM001311		2.85	<0.001	<0.2	1.34	3	<10	190	<0.5	<2	2.17	<0.5	8	32	7	2.07
KAM001312		2.73	<0.001	<0.2	1.46	3	<10	170	<0.5	2	0.93	<0.5	9	34	22	2.32
KAM001313		2.93	0.001	0.2	1.92	5	<10	140	0.7	<2	2.07	<0.5	12	95	7	2.51
KAM001314		2.98	<0.001	<0.2	1.90	5	<10	150	0.5	<2	2.26	<0.5	11	90	11	2.74
KAM001315		2.84	<0.001	<0.2	2.13	6	<10	180	0.6	<2	4.20	<0.5	13	37	16	2.93
KAM001316		3.03	<0.001	0.2	2.30	3	<10	460	0.5	<2	1.79	<0.5	16	60	22	3.43
KAM001317		2.90	0.016	0.2	1.71	2	<10	480	0.6	<2	5.10	<0.5	12	79	29	2.48
KAM001318		2.98	0.001	0.2	1.89	5	<10	270	0.5	<2	3.35	<0.5	13	103	34	2.65
KAM001319		2.85	0.001	0.3	1.26	4	<10	300	0.5	<2	4.78	<0.5	13	33	21	1.95
KAM001320		0.09	0.003	0.2	1.25	6	<10	100	<0.5	<2	0.70	<0.5	7	29	48	2.86
KAM001321		2.66	0.001	0.2	1.80	4	<10	140	0.6	<2	3.82	<0.5	13	53	17	2.47
KAM001322		2.89	0.001	<0.2	1.69	8	<10	100	0.6	<2	2.96	<0.5	11	98	17	2.28
KAM001323		2.65	0.001	<0.2	1.49	8	<10	60	0.5	<2	2.06	<0.5	10	226	4	1.63
KAM001324		3.28	0.001	0.2	1.82	<2	<10	250	<0.5	<2	0.78	<0.5	12	97	12	2.67
KAM001325		2.64	0.001	<0.2	1.19	<2	<10	110	<0.5	<2	0.77	<0.5	8	16	17	2.30
KAM001326		2.85	0.004	<0.2	1.74	2	<10	160	<0.5	<2	0.88	<0.5	12	53	17	2.65
KAM001327		3.24	0.001	<0.2	1.71	2	<10	260	<0.5	<2	1.36	<0.5	13	35	22	2.91
KAM001328		2.94	0.001	0.3	1.70	3	<10	280	<0.5	<2	0.84	<0.5	11	27	21	2.52
KAM001329		3.14	<0.001	<0.2	1.77	4	<10	220	<0.5	<2	1.81	<0.5	11	25	16	2.47
KAM001330		0.09	1.230	0.9	1.52	23	<10	220	<0.5	<2	1.03	<0.5	12	45	627	3.53
KAM001331		2.92	<0.001	<0.2	2.02	5	<10	200	0.5	<2	2.63	<0.5	13	32	18	2.90
KAM001332		3.05	0.001	<0.2	1.58	98	<10	150	<0.5	<2	1.73	<0.5	10	20	21	2.44
KAM001333		3.02	0.001	<0.2	2.54	6	<10	360	<0.5	<2	3.01	<0.5	14	47	16	3.48
KAM001334		2.93	<0.001	<0.2	1.86	6	<10	280	<0.5	<2	2.21	<0.5	11	26	21	2.79
KAM001335		2.77	<0.001	<0.2	1.85	6	<10	500	<0.5	<2	1.96	<0.5	12	22	24	2.93
KAM001336		2.88	0.001	0.2	1.30	9	<10	100	0.5	<2	3.37	<0.5	8	27	28	2.14
KAM001337		2.98	2.42	0.3	0.84	7750	<10	120	1.1	<2	4.14	<0.5	12	17	23	2.93



ALS Canada Ltd.
2103 Dollarton Hwy
North Vancouver BC V7H 0A7
Phone: 604 984 0221 Fax: 604 984 0218 www.alsglobal.com

To: KAMINAK GOLD CORPORATION
1440-625 HOWE ST
VANCOUVER BC V6C 2T6

Page: 2 - B
Total # Pages: 3 (A - C)
Finalized Date: 11-JUN-2010
Account: KAMGOL

Project: Coffee

CERTIFICATE OF ANALYSIS WH10067957

Sample Description	Method Analyte Units LOR	ME-ICP41 Ga ppm 10	ME-ICP41 Hg ppm 1	ME-ICP41 K % 0.01	ME-ICP41 La ppm 10	ME-ICP41 Mg % 0.01	ME-ICP41 Mn ppm 5	ME-ICP41 Mo ppm 1	ME-ICP41 Na % 0.01	ME-ICP41 Ni ppm 1	ME-ICP41 P ppm 10	ME-ICP41 Pb ppm 2	ME-ICP41 S % 0.01	ME-ICP41 Sb ppm 2	ME-ICP41 Sc ppm 1	ME-ICP41 Sr ppm 1
KAM001298		<10	<1	0.53	30	0.50	320	<1	0.02	17	500	6	0.56	<2	3	63
KAM001299		<10	<1	0.82	30	0.71	381	<1	0.02	23	420	5	0.46	<2	4	47
KAM001300		<10	<1	0.10	<10	0.56	408	4	0.08	24	520	2	0.06	<2	4	34
KAM001301		10	<1	1.05	30	1.19	417	1	0.03	33	500	7	0.22	2	5	57
KAM001302		10	<1	1.03	20	1.19	413	1	0.04	32	550	7	0.32	<2	4	91
KAM001303		10	<1	0.91	20	0.98	297	<1	0.03	28	380	2	0.31	<2	3	34
KAM001304		10	<1	1.32	10	1.46	514	<1	0.03	29	770	<2	0.41	2	3	55
KAM001305		10	<1	1.38	10	1.79	532	<1	0.04	19	1050	<2	0.31	2	3	82
KAM001306		<10	<1	0.77	10	0.97	390	<1	0.03	14	750	2	0.30	<2	2	88
KAM001307		10	<1	1.42	10	1.94	565	<1	0.03	33	510	3	0.48	<2	5	134
KAM001308		10	<1	1.01	20	1.21	442	<1	0.03	27	320	2	0.48	2	5	77
KAM001309		<10	<1	0.68	20	0.91	540	<1	0.03	21	600	4	0.26	<2	5	551
KAM001310		<10	3	0.18	10	1.95	242	15	0.01	43	790	30	1.39	63	3	51
KAM001311		<10	<1	0.76	30	0.77	422	1	0.04	15	390	4	0.31	<2	2	64
KAM001312		<10	<1	0.73	20	0.90	307	<1	0.03	24	400	3	0.22	<2	3	35
KAM001313		10	<1	1.02	20	1.41	474	<1	0.03	39	420	4	0.17	<2	4	86
KAM001314		10	<1	1.20	20	1.36	479	<1	0.04	60	480	3	0.22	<2	3	91
KAM001315		<10	<1	1.13	10	1.34	568	<1	0.03	24	840	5	0.30	<2	3	160
KAM001316		10	<1	1.52	20	1.54	542	<1	0.04	43	730	4	0.29	2	3	126
KAM001317		<10	<1	0.91	10	1.29	475	<1	0.04	31	730	5	0.26	<2	3	233
KAM001318		<10	<1	1.12	10	1.56	428	<1	0.04	66	560	6	0.26	<2	3	93
KAM001319		<10	<1	0.60	10	1.30	381	<1	0.05	29	690	9	0.35	<2	3	150
KAM001320		<10	<1	0.10	<10	0.55	407	4	0.08	25	510	2	0.05	<2	4	34
KAM001321		<10	<1	0.89	20	1.43	408	<1	0.04	37	550	5	0.29	<2	3	156
KAM001322		<10	<1	0.87	10	1.54	336	<1	0.04	82	370	6	0.31	<2	3	143
KAM001323		<10	<1	0.59	20	1.95	281	<1	0.04	175	260	4	0.06	<2	3	72
KAM001324		10	<1	1.19	10	1.42	305	<1	0.04	64	420	2	0.37	<2	2	40
KAM001325		<10	<1	0.45	40	0.61	268	<1	0.03	14	410	3	0.52	<2	2	40
KAM001326		<10	<1	0.84	10	1.17	344	<1	0.03	35	440	2	0.28	2	2	41
KAM001327		<10	<1	1.15	10	1.09	451	<1	0.03	27	520	<2	0.43	<2	2	88
KAM001328		<10	1	1.10	10	1.14	324	<1	0.03	20	500	3	0.33	<2	2	45
KAM001329		<10	<1	1.09	30	1.27	373	<1	0.03	17	790	5	0.62	<2	2	123
KAM001330		<10	<1	0.24	10	0.74	475	28	0.10	31	660	74	0.59	3	6	51
KAM001331		<10	<1	1.36	30	1.54	519	<1	0.03	20	910	5	0.65	<2	2	254
KAM001332		<10	<1	0.95	30	0.89	352	<1	0.04	21	550	25	0.66	<2	2	48
KAM001333		<10	<1	1.81	20	1.92	650	<1	0.04	16	1140	5	0.32	<2	4	127
KAM001334		<10	<1	1.26	40	1.20	425	<1	0.04	18	790	5	0.57	<2	3	67
KAM001335		<10	<1	1.30	30	1.26	464	<1	0.03	14	890	5	0.45	<2	3	70
KAM001336		<10	<1	0.73	40	0.61	332	<1	0.03	15	580	8	0.51	<2	3	95
KAM001337		<10	<1	0.47	40	0.95	500	<1	<0.01	26	590	29	2.01	7	4	399



ALS Canada Ltd.
2103 Dollarton Hwy
North Vancouver BC V7H 0A7
Phone: 604 984 0221 Fax: 604 984 0218 www.alsglobal.com

To: KAMINAK GOLD CORPORATION
1440-625 HOWE ST
VANCOUVER BC V6C 2T6

Page: 2 - C
Total # Pages: 3 (A - C)
Finalized Date: 11-JUN-2010
Account: KAMGOL

Project: Coffee

CERTIFICATE OF ANALYSIS WH10067957

Sample Description	Method Analyte Units LOR	ME-ICP41	ME-ICP41	ME-ICP41	ME-ICP41	ME-ICP41	ME-ICP41
		Th	Ti	Ti	U	V	W
		ppm 20	% 0.01	ppm 10	ppm 10	ppm 1	ppm 10
KAM001298		20	0.04	<10	<10	13	<10
KAM001299		20	0.09	<10	<10	23	<10
KAM001300		<20	0.12	<10	<10	51	<10
KAM001301		<20	0.11	<10	<10	44	<10
KAM001302		<20	0.11	<10	<10	44	<10
KAM001303		<20	0.10	<10	<10	32	<10
KAM001304		<20	0.16	<10	<10	45	<10
KAM001305		<20	0.21	<10	<10	58	<10
KAM001306		<20	0.11	<10	<10	22	<10
KAM001307		<20	0.16	<10	<10	59	<10
KAM001308		<20	0.11	<10	<10	49	<10
KAM001309		<20	0.11	<10	<10	57	<10
KAM001310		<20	0.01	<10	<10	87	<10
KAM001311		20	0.07	<10	<10	20	<10
KAM001312		<20	0.07	<10	<10	32	<10
KAM001313		<20	0.10	<10	<10	38	<10
KAM001314		<20	0.16	<10	<10	38	<10
KAM001315		<20	0.16	<10	<10	40	<10
KAM001316		<20	0.23	<10	<10	50	<10
KAM001317		<20	0.19	<10	<10	47	<10
KAM001318		<20	0.20	<10	<10	40	<10
KAM001319		<20	0.21	<10	<10	36	<10
KAM001320		<20	0.13	<10	<10	52	<10
KAM001321		<20	0.19	<10	<10	35	<10
KAM001322		<20	0.16	<10	<10	40	<10
KAM001323		<20	0.11	<10	<10	25	<10
KAM001324		<20	0.17	<10	<10	41	<10
KAM001325		20	0.03	<10	<10	12	<10
KAM001326		<20	0.13	<10	<10	30	<10
KAM001327		<20	0.18	<10	<10	36	<10
KAM001328		<20	0.17	<10	<10	37	<10
KAM001329		<20	0.21	<10	<10	22	<10
KAM001330		<20	0.12	<10	<10	71	20
KAM001331		<20	0.21	<10	<10	38	<10
KAM001332		<20	0.14	<10	<10	19	<10
KAM001333		<20	0.24	<10	<10	60	<10
KAM001334		20	0.15	<10	<10	31	<10
KAM001335		<20	0.17	<10	<10	42	<10
KAM001336		20	0.07	<10	<10	19	<10
KAM001337		20	0.01	<10	<10	18	<10



ALS Canada Ltd.
 2103 Dollarton Hwy
 North Vancouver BC V7H 0A7
 Phone: 604 984 0221 Fax: 604 984 0218 www.alsglobal.com

To: KAMINAK GOLD CORPORATION
 1440-625 HOWE ST
 VANCOUVER BC V6C 2T6

Page: 3 - A
 Total # Pages: 3 (A - C)
 Finalized Date: 11-JUN-2010
 Account: KAMGOL

Project: Coffee

CERTIFICATE OF ANALYSIS WH10067957

Sample Description	Method Analyte Units LOR	WEI-21 Recvd Wt. kg 0.02	Au-ICP22 Au ppm 0.001	ME-ICP41 Ag ppm 0.2	ME-ICP41 Al % 0.01	ME-ICP41 As ppm 2	ME-ICP41 B ppm 10	ME-ICP41 Ba ppm 10	ME-ICP41 Be ppm 0.5	ME-ICP41 Bi ppm 2	ME-ICP41 Ca % 0.01	ME-ICP41 Cd ppm 0.5	ME-ICP41 Co ppm 1	ME-ICP41 Cr ppm 1	ME-ICP41 Cu ppm 1	ME-ICP41 Fe % 0.01
KAM001338		3.13	0.002	0.3	1.92	24	<10	230	0.5	<2	1.94	<0.5	12	62	17	2.83
KAM001339		2.99	<0.001	<0.2	2.63	5	<10	840	0.5	<2	3.41	<0.5	20	212	15	3.43
KAM001340		0.08	0.011	0.2	1.37	4	<10	130	<0.5	<2	0.79	<0.5	7	31	53	3.06
KAM001341		2.93	0.004	<0.2	2.50	16	<10	380	0.6	<2	3.41	<0.5	16	160	15	3.07
KAM001342		3.04	0.001	<0.2	2.27	6	<10	270	<0.5	<2	0.80	<0.5	16	67	32	3.33
KAM001343		2.90	<0.001	0.2	2.40	5	<10	290	<0.5	<2	0.55	<0.5	16	83	28	3.93
KAM001344		2.82	<0.001	<0.2	2.22	8	<10	170	0.5	<2	4.23	<0.5	13	178	22	2.93
KAM001345		2.28	<0.001	<0.2	1.26	4	<10	80	0.5	<2	1.08	<0.5	6	16	11	1.45
KAM001346		1.89	<0.001	<0.2	1.84	5	<10	100	0.6	<2	6.24	<0.5	8	73	17	2.19



ALS Canada Ltd.
 2103 Dollarton Hwy
 North Vancouver BC V7H 0A7
 Phone: 604 984 0221 Fax: 604 984 0218 www.alsglobal.com

To: KAMINAK GOLD CORPORATION
 1440-625 HOWE ST
 VANCOUVER BC V6C 2T6

Page: 3 - B
 Total # Pages: 3 (A - C)
 Finalized Date: 11-JUN-2010
 Account: KAMGOL

Project: Coffee

CERTIFICATE OF ANALYSIS WH10067957

Sample Description	Method Analyte Units LOR	ME-ICP41	ME-ICP41	ME-ICP41	ME-ICP41	ME-ICP41	ME-ICP41	ME-ICP41	ME-ICP41	ME-ICP41	ME-ICP41	ME-ICP41	ME-ICP41	ME-ICP41	ME-ICP41
		Ga	Hg	K	La	Mg	Mn	Mo	Na	Ni	P	Pb	S	Sb	Sc
		ppm 10	ppm 1	% 0.01	ppm 10	% 0.01	ppm 5	ppm 1	% 0.01	ppm 1	ppm 10	ppm 2	% 0.01	ppm 2	ppm 1
KAM001338		<10	<1	1.28	30	1.34	422	<1	0.02	27	420	5	0.44	<2	5
KAM001339		<10	<1	1.65	20	2.48	591	1	0.04	54	680	9	0.38	<2	6
KAM001340		<10	<1	0.10	10	0.62	438	3	0.08	26	560	2	0.04	<2	5
KAM001341		<10	<1	1.40	20	2.20	539	<1	0.04	52	490	18	0.42	<2	5
KAM001342		<10	<1	1.40	10	1.44	361	<1	0.03	46	430	4	0.55	<2	3
KAM001343		10	<1	1.31	10	1.52	430	<1	0.04	46	320	2	0.52	<2	4
KAM001344		<10	<1	1.26	10	1.57	444	<1	0.02	88	450	5	0.24	<2	3
KAM001345		<10	<1	0.61	10	0.64	185	<1	0.02	17	440	5	0.08	<2	1
KAM001346		<10	<1	0.71	10	1.13	470	<1	0.02	42	500	7	0.04	<2	3



ALS Canada Ltd.
 2103 Dollarton Hwy
 North Vancouver BC V7H 0A7
 Phone: 604 984 0221 Fax: 604 984 0218 www.alsglobal.com

To: KAMINAK GOLD CORPORATION
 1440-625 HOWE ST
 VANCOUVER BC V6C 2T6

Page: 3 - C
 Total # Pages: 3 (A - C)
 Finalized Date: 11-JUN-2010
 Account: KAMGOL

Project: Coffee

CERTIFICATE OF ANALYSIS WH10067957

Sample Description	Method Analyte Units LOR	ME-ICP41	ME-ICP41	ME-ICP41	ME-ICP41	ME-ICP41	ME-ICP41	ME-ICP41
		Th	Ti	Ti	U	V	W	Zn
		ppm	%	ppm	ppm	ppm	ppm	ppm
		20	0.01	10	10	1	10	2
KAM001338		<20	0.15	<10	<10	43	<10	67
KAM001339		<20	0.21	<10	<10	67	<10	80
KAM001340		<20	0.13	<10	<10	55	<10	41
KAM001341		<20	0.15	<10	<10	54	<10	71
KAM001342		<20	0.20	<10	<10	44	<10	60
KAM001343		<20	0.18	<10	<10	58	<10	68
KAM001344		<20	0.17	<10	<10	41	<10	74
KAM001345		<20	0.08	<10	<10	13	<10	31
KAM001346		<20	0.13	<10	<10	30	<10	54



ALS Canada Ltd.
2103 Dollarton Hwy
North Vancouver BC V7H 0A7
Phone: 604 984 0221 Fax: 604 984 0218 www.alsglobal.com

To: KAMINAK GOLD CORPORATION
1440-625 HOWE ST
VANCOUVER BC V6C 2T6

Page: 1
Finalized Date: 10-JUN-2010
This copy reported on
14-JAN-2011
Account: KAMGOL

CERTIFICATE WH10067958

Project: Coffee

P.O. No.: KGC-10-0169

This report is for 40 Drill Core samples submitted to our lab in Whitehorse, YT, Canada on 1-JUN-2010.

The following have access to data associated with this certificate:

TOM BOKENFOHR
ADAM SIMMONS

ROBERT CARPENTER
TIM SMITH

VICKI EARL
MARIA VAZQUEZ

SAMPLE PREPARATION

ALS CODE	DESCRIPTION
WEI-21	Received Sample Weight
LOG-21	Sample logging - ClientBarCode
LOG-23	Pulp Login - Rcvd with Barcode
CRU-QC	Crushing QC Test
PUL-QC	Pulverizing QC Test
CRU-31	Fine crushing - 70% <2mm
SPL-21	Split sample - riffle splitter
PUL-31	Pulverize split to 85% <75 um

ANALYTICAL PROCEDURES

ALS CODE	DESCRIPTION	INSTRUMENT
Au-ICP22	Au 50g FA ICP-AES finish	ICP-AES
ME-ICP41	35 Element Aqua Regia ICP-AES	ICP-AES

To: KAMINAK GOLD CORPORATION
ATTN: ALS CHEMEX

This is the Final Report and supersedes any preliminary report with this certificate number. Results apply to samples as submitted. All pages of this report have been checked and approved for release.

Signature:

Colin Ramshaw, Vancouver Laboratory Manager



ALS Canada Ltd.
2103 Dollarton Hwy
North Vancouver BC V7H 0A7
Phone: 604 984 0221 Fax: 604 984 0218 www.alsglobal.com

To: KAMINAK GOLD CORPORATION
1440-625 HOWE ST
VANCOUVER BC V6C 2T6

Page: 2 - A
Total # Pages: 2 (A - C)
Finalized Date: 10-JUN-2010
Account: KAMGOL

Project: Coffee

CERTIFICATE OF ANALYSIS WH10067958

Sample Description	Method Analyte Units LOR	WEI-21 Recvd Wt. kg 0.02	Au-ICP22 Au ppm 0.001	ME-ICP41 Ag ppm 0.2	ME-ICP41 Al % 0.01	ME-ICP41 As ppm 2	ME-ICP41 B ppm 10	ME-ICP41 Ba ppm 10	ME-ICP41 Be ppm 0.5	ME-ICP41 Bi ppm 2	ME-ICP41 Ca % 0.01	ME-ICP41 Cd ppm 0.5	ME-ICP41 Co ppm 1	ME-ICP41 Cr ppm 1	ME-ICP41 Cu ppm 1	ME-ICP41 Fe % 0.01
KAM001566		2.62	0.003	<0.2	1.38	25	<10	1110	0.6	<2	6.36	<0.5	9	23	92	2.87
KAM001567		2.12	0.002	<0.2	1.59	11	<10	200	0.5	2	4.06	<0.5	11	49	27	2.82
KAM001568		1.77	0.002	<0.2	1.72	17	<10	240	0.8	<2	6.54	<0.5	12	84	23	2.55
KAM001569		3.08	0.001	<0.2	1.81	29	<10	720	1.0	<2	4.92	<0.5	11	50	25	3.04
KAM001570		0.09	0.758	9.7	1.70	70	<10	180	<0.5	3	1.01	4.3	18	74	1340	4.13
KAM001571		3.17	0.001	<0.2	0.92	47	<10	270	0.6	<2	0.68	<0.5	6	21	24	1.61
KAM001572		2.62	0.003	<0.2	0.52	25	<10	270	<0.5	<2	0.10	<0.5	1	5	4	0.82
KAM001573		3.04	0.005	<0.2	1.62	69	<10	550	1.0	<2	0.57	<0.5	13	40	35	3.38
KAM001574		2.97	0.006	<0.2	1.57	43	<10	1310	0.7	<2	0.83	<0.5	10	38	17	2.93
KAM001575		1.35	0.002	<0.2	1.01	53	<10	150	0.7	<2	1.70	<0.5	7	30	21	2.09
KAM001576		0.85	0.003	1.0	1.06	83	<10	1380	0.9	<2	3.03	<0.5	10	13	36	3.48
KAM001577		3.24	0.001	<0.2	1.06	16	<10	950	0.9	<2	3.27	<0.5	11	17	13	3.02
KAM001578		2.76	<0.001	<0.2	1.56	15	<10	280	1.2	<2	2.36	<0.5	13	45	148	3.52
KAM001579		3.05	<0.001	<0.2	1.44	7	<10	500	0.8	<2	1.50	<0.5	11	30	13	2.63
KAM001580		0.08	<0.001	<0.2	1.25	3	<10	110	<0.5	<2	0.70	<0.5	7	29	50	2.81
KAM001581		3.30	<0.001	<0.2	1.73	9	<10	390	0.9	<2	1.83	<0.5	13	46	22	3.37
KAM001582		3.16	<0.001	<0.2	1.18	8	<10	690	0.8	<2	1.34	<0.5	12	33	26	2.68
KAM001583		2.94	<0.001	<0.2	1.82	5	<10	370	0.7	<2	0.79	<0.5	12	46	11	2.84
KAM001584		3.16	<0.001	<0.2	1.79	2	<10	220	0.5	<2	3.34	<0.5	11	61	23	2.77
KAM001585		2.33	<0.001	<0.2	1.49	3	<10	200	0.5	<2	8.88	<0.5	11	53	19	2.11
KAM001586		3.33	<0.001	<0.2	0.94	<2	<10	260	<0.5	<2	8.35	<0.5	8	28	27	1.43
KAM001587		2.77	0.001	<0.2	1.94	4	<10	170	0.6	<2	2.41	<0.5	11	86	14	2.65
KAM001588		3.14	0.002	<0.2	2.23	<2	<10	160	0.6	<2	4.10	<0.5	14	115	19	2.95
KAM001589		3.47	<0.001	<0.2	1.29	<2	<10	270	0.7	<2	7.43	<0.5	12	23	209	3.41
KAM001590		0.09	4.94	0.7	1.39	1015	<10	90	<0.5	<2	0.86	<0.5	8	44	38	4.32
KAM001591		1.93	<0.001	<0.2	1.57	6	<10	150	0.6	<2	1.10	<0.5	8	22	10	2.58
KAM001592		3.26	<0.001	<0.2	1.72	<2	<10	140	0.6	<2	1.45	<0.5	9	36	14	2.75
KAM001593		1.80	<0.001	<0.2	2.17	3	<10	150	1.0	2	2.20	<0.5	12	53	39	3.73
KAM001594		2.86	<0.001	<0.2	2.42	5	<10	200	0.8	<2	2.11	<0.5	15	107	1	4.05
KAM001595		2.90	<0.001	<0.2	2.47	5	<10	300	1.1	<2	4.17	<0.5	16	141	2	3.95
KAM001596		2.98	<0.001	<0.2	1.99	16	<10	240	0.9	<2	4.50	<0.5	14	91	4	3.24
KAM001597		2.79	<0.001	<0.2	2.64	5	<10	300	0.7	<2	1.55	<0.5	18	102	10	4.04
KAM001598		3.06	<0.001	<0.2	2.47	13	<10	360	1.4	<2	2.15	<0.5	16	60	12	4.17
KAM001599		1.53	0.001	<0.2	2.31	45	<10	330	1.2	<2	3.08	<0.5	12	55	14	3.22
KAM001600		0.09	<0.001	<0.2	1.30	3	<10	110	<0.5	<2	0.74	<0.5	7	29	50	2.82
KAM001601		3.10	0.001	<0.2	2.03	26	<10	470	1.3	<2	3.12	<0.5	13	112	23	3.38
KAM001602		3.19	0.001	<0.2	2.14	32	<10	250	1.1	<2	5.40	<0.5	12	53	25	3.34
KAM001603		2.99	0.001	<0.2	1.03	49	<10	470	0.7	<2	15.5	<0.5	10	25	21	2.54
KAM001604		3.00	0.001	<0.2	1.11	436	<10	150	0.9	<2	9.43	<0.5	12	29	8	3.44
KAM001605		2.47	<0.001	<0.2	0.81	88	<10	250	0.8	2	4.63	<0.5	11	12	79	2.33



ALS Canada Ltd.
2103 Dollarton Hwy
North Vancouver BC V7H 0A7
Phone: 604 984 0221 Fax: 604 984 0218 www.alsglobal.com

To: KAMINAK GOLD CORPORATION
1440-625 HOWE ST
VANCOUVER BC V6C 2T6

Page: 2 - B
Total # Pages: 2 (A - C)
Finalized Date: 10-JUN-2010
Account: KAMGOL

Project: Coffee

CERTIFICATE OF ANALYSIS WH10067958

Sample Description	Method Analyte Units LOR	ME-ICP41 Ga ppm 10	ME-ICP41 Hg ppm 1	ME-ICP41 K % 0.01	ME-ICP41 La ppm 10	ME-ICP41 Mg % 0.01	ME-ICP41 Mn ppm 5	ME-ICP41 Mo ppm 1	ME-ICP41 Na % 0.01	ME-ICP41 Ni ppm 1	ME-ICP41 P ppm 10	ME-ICP41 Pb ppm 2	ME-ICP41 S % 0.01	ME-ICP41 Sb ppm 2	ME-ICP41 Sc ppm 1	ME-ICP41 Sr ppm 1
KAM001566		10	<1	0.15	10	0.81	919	<1	0.03	14	680	3	0.03	2	3	226
KAM001567		10	<1	0.42	20	1.04	603	<1	0.02	28	430	12	<0.01	<2	5	113
KAM001568		10	<1	0.57	30	1.14	595	<1	0.02	56	610	4	<0.01	2	5	150
KAM001569		10	<1	0.83	40	0.94	529	<1	0.02	16	750	7	0.02	2	8	108
KAM001570		10	1	0.21	10	0.93	493	44	0.09	173	600	235	1.07	12	5	46
KAM001571		<10	<1	0.32	30	0.14	204	<1	0.01	11	240	5	<0.01	5	2	12
KAM001572		<10	<1	0.21	30	0.03	61	<1	0.02	<1	40	3	<0.01	<2	1	9
KAM001573		<10	<1	0.61	30	0.65	407	<1	0.01	23	450	4	<0.01	4	5	18
KAM001574		10	<1	0.44	40	0.80	456	<1	0.03	22	570	3	0.03	3	6	33
KAM001575		10	<1	0.35	40	0.44	360	<1	0.01	11	550	4	<0.01	3	5	99
KAM001576		10	<1	0.21	40	0.25	683	<1	0.01	10	650	5	0.03	6	5	112
KAM001577		<10	<1	0.38	40	0.78	570	<1	0.03	11	770	5	0.27	<2	5	88
KAM001578		10	<1	0.61	30	1.04	529	<1	0.01	32	580	14	0.26	<2	8	46
KAM001579		10	<1	0.74	30	1.02	402	<1	0.02	22	480	6	0.13	<2	6	51
KAM001580		<10	<1	0.09	<10	0.57	415	3	0.08	25	520	2	0.04	<2	4	33
KAM001581		10	<1	0.89	20	1.23	584	<1	0.01	35	410	12	0.30	<2	6	83
KAM001582		<10	<1	0.45	30	0.83	467	<1	0.02	30	320	10	0.24	<2	4	59
KAM001583		10	<1	0.95	40	1.08	446	<1	0.02	28	440	6	0.01	<2	5	21
KAM001584		10	<1	0.71	20	1.18	509	1	0.03	34	470	10	0.01	<2	5	84
KAM001585		10	1	0.68	10	1.08	542	<1	0.03	31	530	3	0.05	<2	3	258
KAM001586		<10	<1	0.24	10	0.55	388	<1	0.03	16	580	3	0.07	<2	3	227
KAM001587		10	<1	0.91	20	1.33	433	<1	0.04	40	470	2	<0.01	<2	3	64
KAM001588		10	<1	1.08	20	1.98	533	<1	0.04	55	570	2	<0.01	<2	5	83
KAM001589		10	<1	0.61	10	1.32	1030	<1	0.04	14	350	3	0.14	<2	3	159
KAM001590		10	2	0.15	<10	0.64	378	413	0.06	27	540	21	0.84	13	4	72
KAM001591		10	<1	0.53	30	0.95	352	1	0.05	11	790	3	<0.01	<2	3	42
KAM001592		10	1	0.65	30	1.06	496	<1	0.04	21	470	2	<0.01	<2	3	45
KAM001593		10	1	0.89	20	1.39	930	<1	0.04	29	660	3	<0.01	<2	5	55
KAM001594		10	1	0.76	20	1.75	538	<1	0.04	42	840	2	<0.01	<2	8	69
KAM001595		10	1	1.03	20	1.82	685	<1	0.02	33	630	3	0.01	<2	12	84
KAM001596		10	<1	0.85	30	1.43	582	<1	0.03	24	740	4	0.02	<2	10	111
KAM001597		10	<1	1.60	30	1.86	507	<1	0.05	44	620	2	0.07	<2	10	54
KAM001598		10	1	1.33	40	1.55	493	<1	0.03	33	690	5	0.05	2	11	52
KAM001599		10	<1	0.93	30	1.10	415	<1	0.02	33	590	10	0.01	<2	8	76
KAM001600		<10	<1	0.10	<10	0.58	422	3	0.08	26	530	3	0.04	<2	5	35
KAM001601		10	<1	0.72	50	1.21	490	<1	0.03	34	1200	6	0.05	<2	10	72
KAM001602		10	1	0.91	40	1.18	572	<1	0.03	26	790	5	0.01	3	7	117
KAM001603		<10	<1	0.41	20	0.60	455	<1	0.01	18	450	8	0.02	2	6	356
KAM001604		<10	1	0.36	30	0.86	431	<1	0.01	13	640	8	0.02	3	8	110
KAM001605		<10	1	0.19	40	0.40	418	1	0.02	9	440	8	0.02	2	4	60



ALS Canada Ltd.
 2103 Dollarton Hwy
 North Vancouver BC V7H 0A7
 Phone: 604 984 0221 Fax: 604 984 0218 www.alsglobal.com

To: KAMINAK GOLD CORPORATION
 1440-625 HOWE ST
 VANCOUVER BC V6C 2T6

Page: 2 - C
 Total # Pages: 2 (A - C)
 Finalized Date: 10-JUN-2010
 Account: KAMGOL

Project: Coffee

CERTIFICATE OF ANALYSIS WH10067958

Sample Description	Method Analyte Units LOR	ME-ICP41	ME-ICP41	ME-ICP41	ME-ICP41	ME-ICP41	ME-ICP41
		Th ppm 20	Ti % 0.01	Tl ppm 10	U ppm 10	V ppm 1	Zn ppm 2
KAM001566		<20	0.07	<10	<10	27	62
KAM001567		<20	0.07	<10	<10	37	64
KAM001568		20	0.06	<10	<10	36	50
KAM001569		20	0.09	<10	<10	52	49
KAM001570		<20	0.11	<10	<10	63	635
KAM001571		20	0.02	<10	<10	13	20
KAM001572		30	<0.01	<10	<10	1	6
KAM001573		20	0.07	<10	<10	34	35
KAM001574		20	0.05	<10	<10	37	42
KAM001575		20	0.03	<10	<10	49	33
KAM001576		20	0.01	<10	<10	42	47
KAM001577		20	0.03	<10	<10	46	39
KAM001578		20	0.06	<10	<10	49	55
KAM001579		20	0.08	<10	<10	34	41
KAM001580		<20	0.13	<10	<10	53	39
KAM001581		<20	0.10	<10	<10	38	64
KAM001582		20	0.03	<10	<10	26	46
KAM001583		20	0.12	<10	<10	36	45
KAM001584		<20	0.09	<10	<10	37	46
KAM001585		<20	0.17	<10	<10	35	46
KAM001586		<20	0.20	<10	<10	24	23
KAM001587		<20	0.14	<10	<10	37	47
KAM001588		<20	0.14	<10	<10	52	53
KAM001589		<20	0.11	<10	<10	30	48
KAM001590		<20	0.09	<10	<10	53	51
KAM001591		20	0.07	<10	<10	27	36
KAM001592		<20	0.09	<10	<10	31	40
KAM001593		<20	0.12	<10	<10	47	52
KAM001594		<20	0.11	<10	<10	67	53
KAM001595		<20	0.12	<10	<10	76	51
KAM001596		<20	0.09	<10	<10	70	50
KAM001597		<20	0.19	<10	<10	75	57
KAM001598		20	0.16	<10	<10	70	57
KAM001599		20	0.10	<10	<10	55	48
KAM001600		<20	0.13	<10	<10	54	39
KAM001601		20	0.07	<10	<10	73	45
KAM001602		20	0.09	<10	<10	56	47
KAM001603		<20	0.02	<10	<10	32	38
KAM001604		<20	0.01	<10	<10	44	48
KAM001605		30	<0.01	<10	<10	18	38



ALS Canada Ltd.
2103 Dollarton Hwy
North Vancouver BC V7H 0A7
Phone: 604 984 0221 Fax: 604 984 0218 www.alsglobal.com

To: KAMINAK GOLD CORPORATION
1440-625 HOWE ST
VANCOUVER BC V6C 2T6

Page: 1
Finalized Date: 21-JUN-2010
This copy reported on
14-JAN-2011
Account: KAMGOL

CERTIFICATE WH10070772

Project: Coffee

P.O. No.: KGC-10-0171

This report is for 40 Drill Core samples submitted to our lab in Whitehorse, YT, Canada on 3-JUN-2010.

The following have access to data associated with this certificate:

TOM BOKENFOHR
ADAM SIMMONS

ROBERT CARPENTER
TIM SMITH

VICKI EARL
MARIA VAZQUEZ

SAMPLE PREPARATION

ALS CODE	DESCRIPTION
WEI-21	Received Sample Weight
LOG-23	Pulp Login - Rcvd with Barcode
LOG-21	Sample logging - ClientBarCode
CRU-QC	Crushing QC Test
PUL-QC	Pulverizing QC Test
CRU-31	Fine crushing - 70% <2mm
SPL-21	Split sample - riffle splitter
PUL-31	Pulverize split to 85% <75 um

ANALYTICAL PROCEDURES

ALS CODE	DESCRIPTION	INSTRUMENT
Au-ICP22	Au 50g FA ICP-AES finish	ICP-AES
ME-ICP41	35 Element Aqua Regia ICP-AES	ICP-AES

To: KAMINAK GOLD CORPORATION
ATTN: ALS CHEMEX

This is the Final Report and supersedes any preliminary report with this certificate number. Results apply to samples as submitted. All pages of this report have been checked and approved for release.

Signature:

Colin Ramshaw, Vancouver Laboratory Manager



ALS Canada Ltd.
2103 Dollarton Hwy
North Vancouver BC V7H 0A7
Phone: 604 984 0221 Fax: 604 984 0218 www.alsglobal.com

To: KAMINAK GOLD CORPORATION
1440-625 HOWE ST
VANCOUVER BC V6C 2T6

Page: 2 - A
Total # Pages: 2 (A - C)
Plus Appendix Pages
Finalized Date: 21-JUN-2010
Account: KAMGOL

Project: Coffee

CERTIFICATE OF ANALYSIS WH10070772

Sample Description	Method Analyte Units LOR	WEI-21 Recvd Wt. kg 0.02	Au-ICP22 Au ppm 0.001	ME-ICP41 Ag ppm 0.2	ME-ICP41 Al % 0.01	ME-ICP41 As ppm 2	ME-ICP41 B ppm 10	ME-ICP41 Ba ppm 10	ME-ICP41 Be ppm 0.5	ME-ICP41 Bi ppm 2	ME-ICP41 Ca % 0.01	ME-ICP41 Cd ppm 0.5	ME-ICP41 Co ppm 1	ME-ICP41 Cr ppm 1	ME-ICP41 Cu ppm 1	ME-ICP41 Fe % 0.01
KAM001606		2.75	<0.001	0.2	1.17	37	<10	420	1.1	<2	3.56	<0.5	8	5	8	2.75
KAM001607		3.17	<0.001	0.3	2.28	10	<10	860	0.7	<2	3.53	<0.5	12	10	8	4.40
KAM001608		3.11	<0.001	0.2	2.51	8	<10	620	<0.5	<2	3.22	<0.5	11	9	8	4.17
KAM001609		3.00	<0.001	<0.2	2.48	9	<10	590	0.6	<2	3.19	<0.5	11	9	7	4.33
KAM001610		0.09	2.61	1.3	0.53	568	<10	110	<0.5	<2	7.4	2.1	6	27	44	1.97
KAM001611		3.36	<0.001	<0.2	2.13	4	<10	390	0.5	<2	4.31	<0.5	11	6	6	3.94
KAM001612		2.89	0.001	0.2	1.95	21	<10	600	1.0	<2	3.26	<0.5	10	15	11	3.74
KAM001613		2.35	0.005	0.2	2.10	95	<10	90	0.9	<2	2.21	<0.5	10	31	7	3.34
KAM001614		2.35	1.225	0.3	0.93	1560	<10	550	2.1	2	6.23	<0.5	9	23	18	2.96
KAM001615		2.33	0.004	0.2	2.52	46	<10	620	1.6	<2	4.30	<0.5	13	54	23	3.37
KAM001616		3.65	0.011	0.3	1.82	84	<10	380	1.3	<2	7.8	<0.5	11	38	19	3.02
KAM001617		2.68	0.002	0.3	0.63	9	<10	370	0.5	<2	20.7	<0.5	2	6	8	0.77
KAM001618		2.47	0.003	0.2	0.86	41	<10	400	0.5	<2	0.87	<0.5	4	38	13	1.70
KAM001619		2.20	0.006	<0.2	0.59	18	<10	220	<0.5	<2	0.23	<0.5	3	12	5	1.54
KAM001620		0.09	0.003	<0.2	1.36	4	<10	110	<0.5	<2	0.77	<0.5	7	31	53	2.90
KAM001621		2.44	0.019	<0.2	1.66	242	<10	260	1.0	<2	1.26	<0.5	11	16	10	2.90
KAM001622		2.49	<0.001	<0.2	1.12	49	<10	330	0.8	<2	1.96	<0.5	3	10	7	1.65
KAM001623		3.21	0.003	<0.2	1.17	93	<10	80	0.7	<2	2.52	<0.5	5	7	7	1.43
KAM001624		2.41	0.003	<0.2	1.31	43	<10	220	0.9	<2	1.61	<0.5	6	10	5	2.08
KAM001625		3.15	0.001	<0.2	2.40	9	<10	2500	1.1	<2	2.47	<0.5	12	68	5	3.07
KAM001626		2.74	<0.001	<0.2	0.39	5	<10	140	0.6	2	1.65	<0.5	2	4	7	1.09
KAM001627		3.12	<0.001	<0.2	0.75	10	<10	310	0.7	<2	1.73	<0.5	4	26	7	1.42
KAM001628		2.99	<0.001	<0.2	0.82	27	<10	360	0.8	<2	2.52	<0.5	5	4	4	1.47
KAM001629		3.09	1.425	<0.2	0.90	2530	<10	660	1.5	<2	1.72	<0.5	9	13	6	2.98
KAM001630		0.09	NSS	0.9	1.51	21	<10	200	<0.5	<2	1.00	0.6	12	46	630	3.39
KAM001631		2.62	1.530	<0.2	0.60	1120	<10	2880	1.1	<2	0.93	<0.5	3	4	8	1.57
KAM001632		3.04	0.005	<0.2	1.06	61	<10	2230	1.1	<2	1.68	<0.5	3	16	9	1.52
KAM001633		3.10	0.008	<0.2	0.59	14	<10	340	0.7	<2	0.99	<0.5	3	3	8	1.10
KAM001634		2.77	0.001	<0.2	1.28	19	<10	600	1.0	2	1.51	<0.5	6	61	7	1.90
KAM001635		3.28	0.002	<0.2	1.04	8	<10	240	0.6	10	0.73	<0.5	6	3	13	1.76
KAM001636		2.88	0.001	<0.2	1.37	9	<10	520	0.9	5	1.82	<0.5	8	10	8	2.46
KAM001637		3.32	<0.001	<0.2	1.95	29	<10	470	1.0	4	2.73	<0.5	17	60	33	3.76
KAM001638		3.00	<0.001	<0.2	2.04	84	<10	180	0.9	3	1.46	<0.5	13	42	34	3.63
KAM001639		2.54	0.003	<0.2	0.92	119	<10	80	0.8	3	1.58	<0.5	12	39	24	2.59
KAM001640		0.09	NSS	<0.2	1.27	4	<10	100	<0.5	3	0.69	<0.5	7	26	49	2.85
KAM001641		2.81	<0.001	<0.2	1.11	130	<10	120	1.0	3	4.66	<0.5	14	43	27	3.38
KAM001642		3.68	0.001	<0.2	2.22	41	<10	310	0.8	3	2.23	<0.5	14	69	25	3.12
KAM001643		3.26	<0.001	<0.2	2.49	4	<10	500	<0.5	2	2.55	<0.5	14	86	26	3.32
KAM001644		3.06	<0.001	<0.2	2.09	2	<10	430	<0.5	3	1.74	<0.5	13	56	23	3.15
KAM001645		3.31	0.001	<0.2	2.84	7	<10	530	0.5	3	2.20	<0.5	18	26	34	4.24

***** See Appendix Page for comments regarding this certificate *****



ALS Canada Ltd.
2103 Dollarton Hwy
North Vancouver BC V7H 0A7
Phone: 604 984 0221 Fax: 604 984 0218 www.alsglobal.com

To: KAMINAK GOLD CORPORATION
1440-625 HOWE ST
VANCOUVER BC V6C 2T6

Page: 2 - B
Total # Pages: 2 (A - C)
Plus Appendix Pages
Finalized Date: 21-JUN-2010
Account: KAMGOL

Project: Coffee

CERTIFICATE OF ANALYSIS WH10070772

Sample Description	Method Analyte Units LOR	ME-ICP41 Ga ppm 10	ME-ICP41 Hg ppm 1	ME-ICP41 K % 0.01	ME-ICP41 La ppm 10	ME-ICP41 Mg % 0.01	ME-ICP41 Mn ppm 5	ME-ICP41 Mo ppm 1	ME-ICP41 Na % 0.01	ME-ICP41 Ni ppm 1	ME-ICP41 P ppm 10	ME-ICP41 Pb ppm 2	ME-ICP41 S % 0.01	ME-ICP41 Sb ppm 2	ME-ICP41 Sc ppm 1	ME-ICP41 Sr ppm 1
KAM001606		<10	<1	0.22	30	0.41	505	<1	0.03	2	1190	9	0.02	<2	6	71
KAM001607		10	<1	0.22	20	1.40	813	<1	0.05	<1	1760	7	0.05	<2	12	97
KAM001608		10	<1	0.20	20	1.48	786	<1	0.06	<1	1750	6	0.03	<2	12	105
KAM001609		10	<1	0.19	20	1.43	793	<1	0.04	<1	1780	5	<0.01	2	12	93
KAM001610		<10	4	0.19	10	2.15	262	16	0.01	47	870	36	1.52	61	3	56
KAM001611		10	<1	0.32	20	1.25	884	<1	0.04	<1	1710	5	0.04	<2	9	100
KAM001612		10	<1	0.26	30	0.94	563	<1	0.03	5	1350	6	<0.01	<2	7	79
KAM001613		10	<1	0.27	40	0.92	370	<1	0.01	16	790	5	<0.01	3	6	47
KAM001614		<10	<1	0.28	30	0.18	472	<1	0.01	19	410	11	<0.01	11	5	102
KAM001615		10	<1	0.59	30	1.18	398	<1	0.02	31	630	8	<0.01	6	9	123
KAM001616		10	<1	0.67	30	1.14	564	<1	0.02	20	680	10	<0.01	9	6	436
KAM001617		<10	<1	0.12	10	1.91	284	<1	0.02	2	340	6	<0.01	<2	1	544
KAM001618		<10	<1	0.29	60	0.42	210	<1	0.04	6	350	4	0.01	<2	2	169
KAM001619		<10	<1	0.18	60	0.19	126	<1	0.05	2	300	3	<0.01	<2	1	25
KAM001620		<10	<1	0.10	10	0.58	428	4	0.09	29	550	<2	0.05	<2	5	37
KAM001621		10	<1	0.75	50	0.75	768	<1	0.01	10	860	4	0.01	6	7	44
KAM001622		<10	<1	0.35	60	0.34	280	<1	0.01	3	350	4	0.01	<2	2	35
KAM001623		<10	1	0.40	70	0.27	239	<1	<0.01	3	460	6	<0.01	<2	2	35
KAM001624		<10	<1	0.30	60	0.39	249	<1	0.01	3	680	4	<0.01	<2	4	52
KAM001625		10	1	1.37	40	1.97	481	<1	0.05	14	450	2	0.13	<2	9	129
KAM001626		<10	<1	0.19	70	0.54	171	<1	0.06	2	170	4	0.05	<2	1	39
KAM001627		<10	<1	0.30	70	0.58	215	<1	0.05	6	310	3	0.11	<2	2	46
KAM001628		<10	<1	0.22	60	0.66	282	<1	0.01	2	260	5	0.07	<2	3	55
KAM001629		<10	1	0.42	50	0.33	367	<1	0.01	7	550	8	0.15	23	6	89
KAM001630		<10	<1	0.24	10	0.72	472	31	0.11	34	670	74	0.62	<2	6	48
KAM001631		<10	1	0.32	70	0.12	199	<1	0.03	2	230	16	0.09	44	1	102
KAM001632		10	1	0.49	70	0.38	178	<1	0.04	3	330	8	0.08	9	2	146
KAM001633		<10	<1	0.23	80	0.23	130	<1	0.05	2	190	6	0.05	2	1	34
KAM001634		<10	<1	0.60	70	0.86	239	<1	0.04	11	340	7	0.03	14	3	58
KAM001635		<10	<1	0.53	60	0.65	216	2	0.06	5	500	7	0.06	<2	2	38
KAM001636		<10	<1	0.71	60	1.08	344	2	0.04	4	810	6	0.17	<2	3	115
KAM001637		10	<1	0.87	30	1.23	476	1	0.02	38	560	15	0.53	2	8	193
KAM001638		10	<1	0.97	50	0.78	375	1	0.01	27	540	4	0.03	<2	7	44
KAM001639		<10	<1	0.20	40	0.12	277	1	<0.01	24	570	6	0.01	<2	9	49
KAM001640		10	<1	0.09	<10	0.56	403	5	0.08	24	520	<2	0.05	<2	4	34
KAM001641		<10	<1	0.37	30	0.37	528	1	0.01	50	500	10	0.02	5	6	99
KAM001642		10	<1	1.17	30	1.39	450	1	0.02	43	500	4	0.03	<2	6	76
KAM001643		10	<1	1.61	20	1.97	442	1	0.05	54	480	<2	0.25	<2	5	82
KAM001644		10	<1	1.06	20	1.50	415	<1	0.04	35	480	2	0.23	<2	5	125
KAM001645		10	<1	1.73	20	1.85	615	1	0.04	14	1170	4	0.14	<2	4	106

***** See Appendix Page for comments regarding this certificate *****



ALS Canada Ltd.
2103 Dollarton Hwy
North Vancouver BC V7H 0A7
Phone: 604 984 0221 Fax: 604 984 0218 www.alsglobal.com

To: KAMINAK GOLD CORPORATION
1440-625 HOWE ST
VANCOUVER BC V6C 2T6

Page: 2 - C
Total # Pages: 2 (A - C)
Plus Appendix Pages
Finalized Date: 21-JUN-2010
Account: KAMGOL

Project: Coffee

CERTIFICATE OF ANALYSIS WH10070772

Sample Description	Method Analyte Units LOR	ME-ICP41	ME-ICP41	ME-ICP41	ME-ICP41	ME-ICP41	ME-ICP41
		Th	Ti	Tl	U	V	Zn
		ppm 20	% 0.01	ppm 10	ppm 10	ppm 1	ppm 2
KAM001606		20	0.01	<10	<10	53	49
KAM001607		<20	0.01	<10	<10	103	82
KAM001608		<20	0.03	<10	<10	106	77
KAM001609		<20	0.01	<10	<10	100	74
KAM001610		<20	0.01	<10	<10	95	198
KAM001611		<20	0.01	<10	<10	75	66
KAM001612		20	0.01	<10	<10	56	57
KAM001613		20	0.01	<10	<10	35	48
KAM001614		<20	<0.01	<10	<10	29	42
KAM001615		<20	0.04	<10	<10	55	43
KAM001616		20	0.05	<10	<10	64	46
KAM001617		<20	0.01	<10	<10	13	13
KAM001618		30	0.02	<10	<10	13	25
KAM001619		30	0.01	<10	<10	6	17
KAM001620		<20	0.13	<10	<10	55	41
KAM001621		20	0.07	<10	<10	47	60
KAM001622		30	0.02	<10	<10	10	20
KAM001623		30	0.02	<10	<10	14	25
KAM001624		30	0.02	<10	<10	26	37
KAM001625		20	0.12	<10	<10	57	56
KAM001626		40	<0.01	<10	<10	4	15
KAM001627		40	0.02	<10	<10	13	22
KAM001628		30	0.01	<10	<10	31	18
KAM001629		20	0.01	<10	<10	32	35
KAM001630		<20	0.12	<10	<10	70	102
KAM001631		30	<0.01	<10	<10	7	18
KAM001632		40	0.02	<10	<10	14	23
KAM001633		40	<0.01	<10	<10	4	17
KAM001634		30	0.04	<10	<10	23	27
KAM001635		30	0.05	<10	<10	21	23
KAM001636		30	0.07	<10	<10	30	36
KAM001637		<20	0.08	<10	<10	62	87
KAM001638		20	0.13	<10	<10	42	56
KAM001639		20	0.01	<10	<10	52	45
KAM001640		<20	0.11	<10	<10	50	37
KAM001641		20	0.03	<10	<10	49	67
KAM001642		<20	0.15	<10	<10	49	54
KAM001643		<20	0.18	<10	<10	52	63
KAM001644		<20	0.14	<10	<10	47	66
KAM001645		<20	0.23	<10	<10	84	93

***** See Appendix Page for comments regarding this certificate *****



ALS Canada Ltd.
2103 Dollarton Hwy
North Vancouver BC V7H 0A7
Phone: 604 984 0221 Fax: 604 984 0218 www.alsglobal.com

To: KAMINAK GOLD CORPORATION
1440-625 HOWE ST
VANCOUVER BC V6C 2T6

Page: Appendix 1
Total # Appendix Pages: 1
Finalized Date: 21-JUN-2010
Account: KAMGOL

Project: Coffee

CERTIFICATE OF ANALYSIS WH10070772

Method	CERTIFICATE COMMENTS
ALL METHODS	NSS is non-sufficient sample.



ALS Canada Ltd.
2103 Dollarton Hwy
North Vancouver BC V7H 0A7
Phone: 604 984 0221 Fax: 604 984 0218 www.alsglobal.com

To: KAMINAK GOLD CORPORATION
1440-625 HOWE ST
VANCOUVER BC V6C 2T6

Page: 1
Finalized Date: 22-JUN-2010
This copy reported on
14-JAN-2011
Account: KAMGOL

CERTIFICATE WH10070773

Project: Coffee

P.O. No.: KGC-10-0176

This report is for 55 Drill Core samples submitted to our lab in Whitehorse, YT, Canada on 3-JUN-2010.

The following have access to data associated with this certificate:

TOM BOKENFOHR
ADAM SIMMONS

ROBERT CARPENTER
TIM SMITH

VICKI EARL
MARIA VAZQUEZ

SAMPLE PREPARATION

ALS CODE	DESCRIPTION
WEI-21	Received Sample Weight
LOG-21	Sample logging - ClientBarCode
LOG-23	Pulp Login - Rcvd with Barcode
CRU-QC	Crushing QC Test
PUL-QC	Pulverizing QC Test
CRU-31	Fine crushing - 70% <2mm
SPL-21	Split sample - riffle splitter
PUL-31	Pulverize split to 85% <75 um

ANALYTICAL PROCEDURES

ALS CODE	DESCRIPTION	INSTRUMENT
Au-ICP22	Au 50g FA ICP-AES finish	ICP-AES
Au-GRA22	Au 50 g FA-GRAV finish	WST-SIM
ME-ICP41	35 Element Aqua Regia ICP-AES	ICP-AES

To: KAMINAK GOLD CORPORATION
ATTN: ALS CHEMEX

This is the Final Report and supersedes any preliminary report with this certificate number. Results apply to samples as submitted. All pages of this report have been checked and approved for release.

Signature:

Colin Ramshaw, Vancouver Laboratory Manager



ALS Canada Ltd.
2103 Dollarton Hwy
North Vancouver BC V7H 0A7
Phone: 604 984 0221 Fax: 604 984 0218 www.alsglobal.com

To: KAMINAK GOLD CORPORATION
1440-625 HOWE ST
VANCOUVER BC V6C 2T6

Page: 2 - A
Total # Pages: 3 (A - C)
Plus Appendix Pages
Finalized Date: 22-JUN-2010
Account: KAMGOL

Project: Coffee

CERTIFICATE OF ANALYSIS WH10070773

Sample Description	Method Analyte Units LOR	WEI-21 Recvd Wt. kg 0.02	Au-ICP22 Au ppm 0.001	Au-ICP22 Au ppm 0.05	ME-ICP41 Ag ppm 0.2	ME-ICP41 Al % 0.01	ME-ICP41 As ppm 2	ME-ICP41 B ppm 10	ME-ICP41 Ba ppm 10	ME-ICP41 Be ppm 0.5	ME-ICP41 Bi ppm 2	ME-ICP41 Ca % 0.01	ME-ICP41 Cd ppm 0.5	ME-ICP41 Co ppm 1	ME-ICP41 Cr ppm 1	ME-ICP41 Cu ppm 1
KAM001646		2.98	<0.001		<0.2	1.81	14	<10	180	0.5	3	0.87	<0.5	10	18	15
KAM001647		2.82	0.002		<0.2	1.88	55	<10	1610	0.7	3	1.23	<0.5	10	37	13
KAM001648		2.16	<0.001		<0.2	0.55	38	<10	2170	<0.5	3	3.81	<0.5	5	15	4
KAM001649		2.34	<0.001		0.2	2.11	40	<10	900	0.9	3	2.24	<0.5	10	44	25
KAM001650		0.09	0.412		2.7	1.72	56	<10	160	<0.5	3	2.43	1.4	15	49	4850
KAM001651		3.09	0.002		<0.2	1.53	47	<10	340	1.0	3	1.84	<0.5	12	26	35
KAM001652		1.96	0.012		<0.2	1.51	71	<10	270	1.1	4	2.18	<0.5	10	17	21
KAM001653		2.35	0.009		<0.2	1.87	92	<10	100	1.2	4	2.40	<0.5	11	24	17
KAM001654		2.11	0.001		<0.2	1.57	7	<10	190	1.1	4	2.09	<0.5	9	25	18
KAM001655		3.12	<0.001		<0.2	1.16	24	<10	90	0.8	3	1.36	<0.5	10	20	18
KAM001656		3.22	0.584		<0.2	0.87	1770	<10	100	1.0	3	0.98	<0.5	13	23	25
KAM001657		3.65	0.004		<0.2	1.89	253	<10	160	0.6	3	0.38	<0.5	11	30	23
KAM001658		2.33	0.002		<0.2	1.36	152	<10	160	0.7	3	1.63	<0.5	14	38	21
KAM001659		2.53	0.006		<0.2	1.64	102	<10	130	0.7	3	0.88	<0.5	15	46	27
KAM001660		0.09	NSS		<0.2	1.30	6	<10	100	<0.5	3	0.71	<0.5	8	27	50
KAM001661		3.25	<0.001		<0.2	1.81	25	<10	150	1.0	4	3.29	<0.5	15	52	19
KAM001662		3.29	<0.001		<0.2	2.61	10	<10	300	0.7	2	2.21	<0.5	14	56	14
KAM001663		3.53	0.029		<0.2	2.10	568	<10	200	0.6	4	2.16	<0.5	15	62	14
KAM001664		2.56	0.039		<0.2	2.24	131	<10	240	0.5	6	5.30	<0.5	13	55	19
KAM001665		3.30	<0.001		<0.2	2.10	155	<10	240	<0.5	3	1.30	<0.5	13	57	36
KAM001666		3.32	<0.001		<0.2	2.25	11	<10	260	<0.5	2	0.80	<0.5	15	48	28
KAM001667		3.15	<0.001		<0.2	1.92	24	<10	260	<0.5	3	1.85	<0.5	13	59	22
KAM001668		3.32	<0.001		0.2	2.25	42	<10	250	<0.5	3	1.00	<0.5	15	53	24
KAM001669		2.94	<0.001		<0.2	2.00	105	<10	140	<0.5	3	4.35	<0.5	14	50	26
KAM001670		0.09	0.682		9.2	1.81	70	<10	180	<0.5	4	1.05	4.1	19	72	1330
KAM001671		3.41	<0.001		0.2	2.76	59	<10	250	0.6	4	1.24	<0.5	20	56	36
KAM001672		3.17	<0.001		<0.2	1.50	20	<10	100	0.5	3	0.74	<0.5	9	47	14
KAM001673		2.85	<0.001		<0.2	0.80	7	<10	30	<0.5	3	0.84	<0.5	5	35	4
KAM001674		2.94	<0.001		<0.2	2.18	9	<10	110	0.5	4	1.37	<0.5	14	86	24
KAM001675		3.30	<0.001		<0.2	1.92	26	<10	130	<0.5	3	5.20	<0.5	13	50	26
KAM001676		3.06	<0.001		<0.2	2.56	143	<10	240	0.5	2	6.01	<0.5	14	76	13
KAM001677		2.88	<0.001		<0.2	2.24	26	<10	130	0.5	4	2.21	<0.5	12	38	21
KAM001678		2.87	<0.001		<0.2	2.15	10	<10	170	<0.5	4	1.90	<0.5	12	43	20
KAM001679		3.38	<0.001		<0.2	1.95	17	<10	150	<0.5	5	2.06	<0.5	12	49	18
KAM001680		0.09	NSS		<0.2	1.35	4	<10	110	<0.5	3	0.75	<0.5	8	27	50
KAM001681		3.64	<0.001		<0.2	1.21	11	<10	130	<0.5	4	2.41	<0.5	16	108	13
KAM001682		3.55	<0.001		<0.2	2.13	13	<10	180	<0.5	3	4.73	<0.5	16	163	27
KAM001683		3.33	0.003		<0.2	2.24	33	<10	210	0.5	3	7.6	<0.5	12	55	26
KAM001684		2.90	0.002		<0.2	1.95	171	<10	400	0.7	3	2.81	<0.5	15	74	24
KAM001685		3.00	<0.001		<0.2	1.92	3	<10	500	<0.5	3	2.49	<0.5	17	104	8

Comments: **CORRECTED COPY FOR WEI-21, SAMPLE ID and SAMPLE TYPE FOR KAM001689 and KAM001690.**

***** See Appendix Page for comments regarding this certificate *****



ALS Canada Ltd.
2103 Dollarton Hwy
North Vancouver BC V7H 0A7
Phone: 604 984 0221 Fax: 604 984 0218 www.alsglobal.com

To: KAMINAK GOLD CORPORATION
1440-625 HOWE ST
VANCOUVER BC V6C 2T6

Page: 2 - B
Total # Pages: 3 (A - C)
Plus Appendix Pages
Finalized Date: 22-JUN-2010
Account: KAMGOL

Project: Coffee

CERTIFICATE OF ANALYSIS WH10070773

Sample Description	Method Analyte Units LOR	ME-ICP41 Fe % 0.01	ME-ICP41 Ga ppm 10	ME-ICP41 Hg ppm 1	ME-ICP41 K % 0.01	ME-ICP41 La ppm 10	ME-ICP41 Mg % 0.01	ME-ICP41 Mn ppm 5	ME-ICP41 Mo ppm 1	ME-ICP41 Na % 0.01	ME-ICP41 Ni ppm 1	ME-ICP41 P ppm 10	ME-ICP41 Pb ppm 2	ME-ICP41 S % 0.01	ME-ICP41 Sb ppm 2	ME-ICP41 Sc ppm 1
KAM001646		2.94	<10	<1	0.88	50	0.98	352	1	0.03	11	760	2	0.01	<2	3
KAM001647		2.83	10	<1	0.83	40	0.94	352	1	0.03	15	630	9	0.04	4	4
KAM001648		1.11	<10	<1	0.25	20	0.34	331	1	0.01	5	280	17	0.06	2	2
KAM001649		3.14	10	<1	1.18	40	1.04	428	1	0.01	21	550	10	0.03	<2	6
KAM001650		4.62	<10	<1	0.19	10	1.08	713	46	0.08	66	870	39	1.41	4	6
KAM001651		3.23	10	<1	0.80	40	0.65	430	1	0.01	21	660	10	0.02	3	5
KAM001652		2.97	10	<1	0.74	50	0.71	513	1	0.02	11	870	9	0.01	8	4
KAM001653		3.27	10	<1	0.98	40	0.89	487	<1	0.01	17	830	8	<0.01	4	5
KAM001654		2.80	10	<1	0.71	40	0.58	408	1	0.01	14	630	9	0.01	<2	6
KAM001655		2.32	<10	<1	0.51	30	0.48	316	1	0.01	19	420	5	0.08	<2	4
KAM001656		2.85	<10	<1	0.37	30	0.31	458	1	0.01	26	490	10	0.10	5	4
KAM001657		3.05	10	<1	1.04	30	0.84	304	1	0.02	25	500	5	<0.01	<2	6
KAM001658		2.77	10	<1	0.69	40	0.53	640	1	0.01	29	500	14	<0.01	<2	4
KAM001659		3.18	10	<1	0.71	40	0.65	462	1	0.01	36	460	11	<0.01	<2	6
KAM001660		2.87	<10	<1	0.09	<10	0.57	407	4	0.08	24	520	<2	0.05	<2	4
KAM001661		3.31	10	<1	0.91	30	1.37	493	<1	0.01	24	570	7	0.21	<2	8
KAM001662		3.56	10	<1	1.38	30	1.92	538	1	0.03	21	910	3	0.06	<2	7
KAM001663		3.31	<10	<1	0.98	20	1.51	436	1	0.03	24	640	6	0.06	<2	6
KAM001664		3.05	10	<1	1.05	10	1.59	605	<1	0.03	20	770	6	0.08	<2	4
KAM001665		3.37	10	<1	1.13	20	1.32	397	1	0.05	23	600	3	0.20	<2	5
KAM001666		3.44	<10	<1	1.40	10	1.44	406	1	0.06	29	590	<2	0.58	<2	4
KAM001667		3.26	10	<1	1.02	10	1.08	412	<1	0.04	30	530	5	0.18	<2	3
KAM001668		3.51	10	<1	1.11	10	1.53	483	<1	0.04	29	640	<2	0.13	<2	3
KAM001669		2.97	10	<1	0.75	10	1.35	442	1	0.03	26	520	9	0.46	<2	3
KAM001670		4.24	10	<1	0.21	10	0.92	482	46	0.09	167	600	230	1.06	10	5
KAM001671		4.15	10	<1	1.23	20	1.57	471	1	0.06	42	680	8	0.60	<2	5
KAM001672		2.51	10	<1	0.67	30	0.71	257	1	0.06	23	300	3	0.07	<2	4
KAM001673		1.15	<10	<1	0.39	30	0.43	149	1	0.09	7	120	4	<0.01	<2	3
KAM001674		3.63	10	<1	1.16	10	1.41	468	1	0.05	36	420	2	0.29	<2	4
KAM001675		2.94	<10	<1	1.02	10	1.23	526	1	0.05	25	610	3	0.31	<2	3
KAM001676		3.58	10	<1	1.39	10	1.60	676	1	0.05	23	760	6	0.20	<2	4
KAM001677		3.32	10	<1	1.07	30	1.13	492	1	0.05	25	620	4	0.14	<2	3
KAM001678		3.16	10	<1	1.22	30	1.09	457	1	0.05	23	520	2	0.14	<2	3
KAM001679		2.67	10	<1	1.06	20	1.09	332	1	0.06	33	350	2	0.18	<2	3
KAM001680		2.88	<10	<1	0.10	<10	0.58	412	4	0.08	24	520	2	0.03	<2	4
KAM001681		1.94	<10	<1	0.63	20	0.98	219	1	0.09	64	250	<2	0.54	<2	3
KAM001682		2.91	10	<1	1.30	10	1.63	376	<1	0.06	81	580	2	0.42	<2	4
KAM001683		2.90	<10	<1	1.35	10	1.57	483	<1	0.06	33	900	3	0.45	<2	3
KAM001684		3.26	10	<1	1.24	20	1.31	547	<1	0.05	45	1100	5	0.32	<2	5
KAM001685		2.60	<10	<1	1.00	10	1.92	478	<1	0.07	18	530	<2	0.11	<2	7

Comments: **CORRECTED COPY FOR WEI-21, SAMPLE ID and SAMPLE TYPE FOR KAM001689 and KAM001690.**

***** See Appendix Page for comments regarding this certificate *****



ALS Canada Ltd.
2103 Dollarton Hwy
North Vancouver BC V7H 0A7
Phone: 604 984 0221 Fax: 604 984 0218 www.alsglobal.com

To: KAMINAK GOLD CORPORATION
1440-625 HOWE ST
VANCOUVER BC V6C 2T6

Page: 2 - C
Total # Pages: 3 (A - C)
Plus Appendix Pages
Finalized Date: 22-JUN-2010
Account: KAMGOL

Project: Coffee

CERTIFICATE OF ANALYSIS WH10070773

Sample Description	Method Analyte Units LOR	ME-ICP41 Sr ppm 1	ME-ICP41 Th ppm 20	ME-ICP41 Ti % 0.01	ME-ICP41 Ti ppm 10	ME-ICP41 U ppm 10	ME-ICP41 V ppm 1	ME-ICP41 W ppm 10	ME-ICP41 Zn ppm 2
KAM001646		29	20	0.11	<10	<10	31	<10	43
KAM001647		186	20	0.09	<10	<10	40	<10	46
KAM001648		1440	<20	0.02	<10	<10	18	<10	20
KAM001649		641	20	0.15	<10	<10	50	<10	56
KAM001650		89	<20	0.06	<10	<10	74	<10	178
KAM001651		293	20	0.10	<10	<10	45	<10	55
KAM001652		411	20	0.08	<10	<10	25	<10	65
KAM001653		110	20	0.11	<10	<10	26	<10	65
KAM001654		81	20	0.08	<10	<10	25	<10	50
KAM001655		70	<20	0.05	<10	<10	25	<10	35
KAM001656		67	<20	0.02	<10	<10	19	<10	47
KAM001657		30	<20	0.13	<10	<10	44	<10	44
KAM001658		646	<20	0.07	<10	<10	32	<10	36
KAM001659		297	<20	0.07	<10	<10	39	<10	44
KAM001660		36	<20	0.12	<10	<10	51	<10	38
KAM001661		287	<20	0.09	<10	<10	60	<10	41
KAM001662		172	<20	0.15	<10	<10	68	<10	57
KAM001663		138	<20	0.11	<10	<10	53	<10	50
KAM001664		250	<20	0.14	<10	<10	52	<10	50
KAM001665		72	<20	0.18	<10	<10	57	<10	48
KAM001666		38	<20	0.19	<10	<10	53	<10	46
KAM001667		352	<20	0.16	<10	<10	49	<10	50
KAM001668		86	<20	0.17	<10	<10	52	<10	58
KAM001669		180	<20	0.12	<10	<10	35	<10	56
KAM001670		49	<20	0.11	<10	<10	63	10	623
KAM001671		84	<20	0.15	<10	<10	57	<10	62
KAM001672		45	20	0.08	<10	<10	31	<10	29
KAM001673		30	30	0.05	<10	<10	16	<10	11
KAM001674		70	<20	0.22	<10	<10	62	<10	55
KAM001675		230	<20	0.18	<10	<10	41	<10	49
KAM001676		514	<20	0.20	<10	<10	73	<10	62
KAM001677		70	<20	0.20	<10	<10	41	<10	59
KAM001678		60	<20	0.21	<10	<10	39	<10	55
KAM001679		66	<20	0.15	<10	<10	34	<10	43
KAM001680		37	<20	0.13	<10	<10	53	<10	38
KAM001681		78	20	0.13	<10	<10	25	<10	17
KAM001682		178	<20	0.18	<10	<10	46	<10	38
KAM001683		244	<20	0.20	<10	<10	52	<10	63
KAM001684		391	<20	0.25	<10	<10	78	<10	69
KAM001685		181	<20	0.18	<10	<10	62	<10	38

Comments: **CORRECTED COPY FOR WEI-21, SAMPLE ID and SAMPLE TYPE FOR KAM001689 and KAM001690.**

***** See Appendix Page for comments regarding this certificate *****



ALS Canada Ltd.
2103 Dollarton Hwy
North Vancouver BC V7H 0A7
Phone: 604 984 0221 Fax: 604 984 0218 www.alsglobal.com

To: KAMINAK GOLD CORPORATION
1440-625 HOWE ST
VANCOUVER BC V6C 2T6

Page: 3 - A
Total # Pages: 3 (A - C)
Plus Appendix Pages
Finalized Date: 22-JUN-2010
Account: KAMGOL

Project: Coffee

CERTIFICATE OF ANALYSIS WH10070773

Sample Description	Method Analyte Units LOR	WEI-21 Recvd Wt. kg 0.02	Au-ICP22 Au ppm 0.001	Au-GRA22 Au ppm 0.05	ME-ICP41 Ag ppm 0.2	ME-ICP41 Al % 0.01	ME-ICP41 As ppm 2	ME-ICP41 B ppm 10	ME-ICP41 Ba ppm 10	ME-ICP41 Be ppm 0.5	ME-ICP41 Bi ppm 2	ME-ICP41 Ca % 0.01	ME-ICP41 Cd ppm 0.5	ME-ICP41 Co ppm 1	ME-ICP41 Cr ppm 1	ME-ICP41 Cu ppm 1
KAM001686		3.59	<0.001		<0.2	2.18	28	<10	230	0.7	3	2.26	<0.5	18	100	17
KAM001687		2.59	<0.001		<0.2	2.43	33	<10	340	0.9	4	3.33	<0.5	20	256	10
KAM001688		3.25	0.008		<0.2	2.18	50	<10	250	0.9	4	4.19	<0.5	16	56	23
KAM001689		3.26	<0.001		<0.2	1.03	62	<10	80	1.0	4	4.38	<0.5	13	60	12
KAM001690		0.09	8.82		0.5	1.54	3880	<10	60	<0.5	4	0.79	<0.5	15	63	65
KAM001691		2.23	>10.0	24.1	2.0	0.69	3970	<10	80	1.1	3	2.12	<0.5	13	12	37
KAM001692		2.97	0.370		0.4	0.89	1390	<10	70	1.1	4	3.87	<0.5	16	23	59
KAM001693		3.30	0.464		0.2	0.62	3210	<10	50	1.0	4	2.59	<0.5	14	14	18
KAM001694		2.96	>10.0	10.10	2.7	0.60	5300	<10	30	1.2	3	2.30	<0.5	14	9	12
KAM001695		3.12	0.807		0.4	1.41	1890	<10	90	1.5	3	3.15	<0.5	14	30	14
KAM001696		3.35	0.027		<0.2	0.99	234	<10	80	1.2	4	5.85	<0.5	12	33	38
KAM001697		3.40	0.006		<0.2	0.78	74	<10	60	1.2	3	8.4	<0.5	16	24	12
KAM001698		3.09	<0.001		<0.2	1.15	29	<10	70	1.1	4	2.91	<0.5	11	51	13
KAM001699		2.89	0.001		<0.2	0.91	21	<10	1590	0.9	3	3.88	<0.5	10	45	14
KAM001700		0.09	NSS		<0.2	1.37	6	<10	110	<0.5	3	0.76	<0.5	8	27	50

Comments: **CORRECTED COPY FOR WEI-21, SAMPLE ID and SAMPLE TYPE FOR KAM001689 and KAM001690.**

***** See Appendix Page for comments regarding this certificate *****



ALS Canada Ltd.
2103 Dollarton Hwy
North Vancouver BC V7H 0A7
Phone: 604 984 0221 Fax: 604 984 0218 www.alsglobal.com

To: KAMINAK GOLD CORPORATION
1440-625 HOWE ST
VANCOUVER BC V6C 2T6

Page: 3 - B
Total # Pages: 3 (A - C)
Plus Appendix Pages
Finalized Date: 22-JUN-2010
Account: KAMGOL

Project: Coffee

CERTIFICATE OF ANALYSIS WH10070773

Sample Description	Method Analyte Units LOR	ME-ICP41 Fe % 0.01	ME-ICP41 Ca ppm 10	ME-ICP41 Hg ppm 1	ME-ICP41 K % 0.01	ME-ICP41 La ppm 10	ME-ICP41 Mg % 0.01	ME-ICP41 Mn ppm 5	ME-ICP41 Mo ppm 1	ME-ICP41 Na % 0.01	ME-ICP41 Ni ppm 1	ME-ICP41 P ppm 10	ME-ICP41 Pb ppm 2	ME-ICP41 S % 0.01	ME-ICP41 Sb ppm 2	ME-ICP41 Sc ppm 1
KAM001686		3.10	10	<1	1.17	20	1.82	444	<1	0.05	50	590	4	0.09	8	7
KAM001687		3.21	10	<1	1.35	30	2.82	453	1	0.04	207	330	6	0.16	11	6
KAM001688		3.65	10	<1	1.20	30	1.34	573	<1	0.03	44	390	8	0.35	8	7
KAM001689		2.74	<10	<1	0.35	30	1.65	439	<1	0.02	74	490	13	0.39	9	4
KAM001690		3.47	10	<1	0.16	10	0.86	371	6	0.06	57	470	5	0.85	32	4
KAM001691		3.62	<10	<1	0.32	20	0.90	391	1	0.01	22	420	14	3.47	34	5
KAM001692		3.46	<10	<1	0.27	10	1.42	551	1	0.02	22	270	10	2.30	47	7
KAM001693		3.07	<10	<1	0.30	20	1.03	400	1	0.01	33	100	16	2.18	119	5
KAM001694		3.45	<10	1	0.31	20	1.12	502	<1	0.01	32	150	14	3.51	217	5
KAM001695		3.49	<10	<1	0.38	30	0.63	463	<1	0.01	27	640	14	1.55	24	8
KAM001696		3.00	<10	<1	0.20	30	0.16	684	<1	0.01	23	770	13	0.06	60	8
KAM001697		2.71	<10	<1	0.25	20	0.23	531	<1	0.01	26	430	9	0.01	14	5
KAM001698		2.54	10	<1	0.38	30	0.78	358	1	0.02	35	340	8	0.04	10	6
KAM001699		2.75	<10	<1	0.21	30	0.35	452	1	0.02	38	310	17	0.06	5	7
KAM001700		2.89	<10	<1	0.10	<10	0.58	414	4	0.09	24	530	<2	0.03	<2	4

Comments: **CORRECTED COPY FOR WEI-21, SAMPLE ID and SAMPLE TYPE FOR KAM001689 and KAM001690.**

***** See Appendix Page for comments regarding this certificate *****



ALS Canada Ltd.
2103 Dollarton Hwy
North Vancouver BC V7H 0A7
Phone: 604 984 0221 Fax: 604 984 0218 www.alsglobal.com

To: KAMINAK GOLD CORPORATION
1440-625 HOWE ST
VANCOUVER BC V6C 2T6

Page: 3 - C
Total # Pages: 3 (A - C)
Plus Appendix Pages
Finalized Date: 22-JUN-2010
Account: KAMGOL

Project: Coffee

CERTIFICATE OF ANALYSIS WH10070773

Sample Description	Method Analyte Units LOR	ME-ICP41	ME-ICP41	ME-ICP41	ME-ICP41	ME-ICP41	ME-ICP41	ME-ICP41	ME-ICP41
		Sr	Th	Ti	Tl	U	V	W	Zn
		ppm 1	ppm 20	% 0.01	ppm 10	ppm 10	ppm 1	ppm 10	ppm 2
KAM001686		194	<20	0.17	<10	<10	64	<10	48
KAM001687		318	<20	0.12	<10	<10	40	<10	51
KAM001688		214	<20	0.12	<10	<10	48	<10	57
KAM001689		381	<20	0.02	<10	<10	25	<10	44
KAM001690		40	<20	0.10	<10	<10	49	40	47
KAM001691		206	<20	<0.01	<10	<10	15	<10	36
KAM001692		238	<20	<0.01	<10	<10	34	<10	41
KAM001693		319	<20	<0.01	<10	<10	12	<10	46
KAM001694		235	<20	<0.01	<10	<10	10	<10	45
KAM001695		179	<20	<0.01	<10	<10	36	<10	52
KAM001696		174	<20	<0.01	<10	<10	43	<10	54
KAM001697		188	<20	<0.01	<10	<10	23	<10	47
KAM001698		171	<20	0.02	<10	<10	38	<10	49
KAM001699		143	<20	0.01	<10	<10	54	<10	49
KAM001700		38	<20	0.13	<10	<10	53	<10	38

Comments: **CORRECTED COPY FOR WEI-21, SAMPLE ID and SAMPLE TYPE FOR KAM001689 and KAM001690.**

***** See Appendix Page for comments regarding this certificate *****



ALS Canada Ltd.
2103 Dollarton Hwy
North Vancouver BC V7H 0A7
Phone: 604 984 0221 Fax: 604 984 0218 www.alsglobal.com

To: KAMINAK GOLD CORPORATION
1440-625 HOWE ST
VANCOUVER BC V6C 2T6

Page: Appendix 1
Total # Appendix Pages: 1
Finalized Date: 22-JUN-2010
Account: KAMGOL

Project: Coffee

CERTIFICATE OF ANALYSIS WH10070773

Method	CERTIFICATE COMMENTS
ALL METHODS	NSS is non-sufficient sample.



ALS Canada Ltd.
2103 Dollarton Hwy
North Vancouver BC V7H 0A7
Phone: 604 984 0221 Fax: 604 984 0218 www.alsglobal.com

To: KAMINAK GOLD CORPORATION
1440-625 HOWE ST
VANCOUVER BC V6C 2T6

Page: 1
Finalized Date: 4-SEP-2010
This copy reported on
14-JAN-2011
Account: KAMGOL

CERTIFICATE WH10119822

Project: Coffee

P.O. No.: KGC-10-0689

This report is for 40 Drill Core samples submitted to our lab in Whitehorse, YT, Canada on 25-AUG-2010.

The following have access to data associated with this certificate:

TOM BOKENFOHR
TIM SMITH

VICKI EARL

ADAM SIMMONS

SAMPLE PREPARATION

ALS CODE	DESCRIPTION
WEI-21	Received Sample Weight
LOG-24	Pulp Login - Rcd w/o Barcode
LOG-22	Sample login - Rcd w/o BarCode
CRU-QC	Crushing QC Test
PUL-QC	Pulverizing QC Test
CRU-31	Fine crushing - 70% <2mm
SPL-21	Split sample - riffle splitter
PUL-31	Pulverize split to 85% <75 um

ANALYTICAL PROCEDURES

ALS CODE	DESCRIPTION	INSTRUMENT
Au-ICP22	Au 50g FA ICP-AES finish	ICP-AES
ME-ICP41	35 Element Aqua Regia ICP-AES	ICP-AES

To: KAMINAK GOLD CORPORATION
ATTN: ALS CHEMEX

This is the Final Report and supersedes any preliminary report with this certificate number. Results apply to samples as submitted. All pages of this report have been checked and approved for release.

Signature:

Colin Ramshaw, Vancouver Laboratory Manager



ALS Canada Ltd.
2103 Dollarton Hwy
North Vancouver BC V7H 0A7
Phone: 604 984 0221 Fax: 604 984 0218 www.alsglobal.com

To: KAMINAK GOLD CORPORATION
1440-625 HOWE ST
VANCOUVER BC V6C 2T6

Page: 2 - A
Total # Pages: 2 (A - C)
Finalized Date: 4-SEP-2010
Account: KAMGOL

Project: Coffee

CERTIFICATE OF ANALYSIS WH10119822

Sample Description	Method Analyte Units LOR	WEI-21 Recvd Wt. kg 0.02	Au-ICP22 Au ppm 0.001	ME-ICP41 Ag ppm 0.2	ME-ICP41 Al % 0.01	ME-ICP41 As ppm 2	ME-ICP41 B ppm 10	ME-ICP41 Ba ppm 10	ME-ICP41 Be ppm 0.5	ME-ICP41 Bi ppm 2	ME-ICP41 Ca % 0.01	ME-ICP41 Cd ppm 0.5	ME-ICP41 Co ppm 1	ME-ICP41 Cr ppm 1	ME-ICP41 Cu ppm 1	ME-ICP41 Fe % 0.01
I307247		2.80	<0.001	<0.2	0.43	6	<10	70	0.7	<2	1.14	<0.5	2	8	3	0.97
I307248		4.00	<0.001	<0.2	0.39	16	<10	70	0.6	<2	1.37	<0.5	2	12	3	0.87
I307249		2.98	0.002	<0.2	0.50	17	<10	80	0.7	<2	0.12	<0.5	2	6	2	1.02
I307250		0.05	5.53	0.9	1.37	983	<10	110	<0.5	<2	0.86	<0.5	8	42	40	4.37
I307251		3.13	0.001	<0.2	0.40	5	<10	50	0.5	<2	0.12	<0.5	1	15	1	0.77
I307252		2.79	<0.001	<0.2	0.41	2	<10	60	<0.5	<2	0.13	<0.5	1	6	1	0.88
I307253		3.20	<0.001	<0.2	0.43	3	<10	50	<0.5	<2	0.15	<0.5	2	13	1	0.72
I307254		3.38	<0.001	0.2	1.54	4	<10	90	0.9	<2	0.44	<0.5	11	48	9	1.93
I307255		3.03	<0.001	<0.2	0.39	4	<10	60	<0.5	<2	0.13	<0.5	2	12	3	0.71
I307256		3.13	<0.001	<0.2	0.75	8	<10	100	0.6	<2	0.18	<0.5	3	10	3	1.10
I307257		3.09	<0.001	<0.2	0.42	4	<10	60	<0.5	<2	0.12	<0.5	2	14	<1	0.79
I307258		2.97	<0.001	<0.2	0.44	2	<10	60	<0.5	<2	0.15	<0.5	2	11	1	0.87
I307259		3.20	<0.001	<0.2	0.41	3	<10	50	<0.5	<2	0.14	<0.5	2	12	1	0.83
I307260		0.05	0.001	<0.2	1.21	6	<10	110	<0.5	<2	0.68	<0.5	10	45	24	2.04
I307261		2.64	<0.001	<0.2	0.29	7	<10	50	<0.5	<2	0.06	<0.5	1	10	2	0.67
I307262		3.06	<0.001	<0.2	0.40	4	<10	50	<0.5	<2	0.13	<0.5	1	14	1	0.79
I307263		3.02	<0.001	<0.2	0.46	4	<10	50	<0.5	<2	0.18	<0.5	2	6	1	0.90
I307264		3.60	<0.001	<0.2	0.45	2	<10	50	<0.5	<2	0.13	<0.5	2	13	1	0.89
I307265		3.36	<0.001	<0.2	0.44	2	<10	60	<0.5	<2	0.19	<0.5	2	7	1	0.84
I307266		2.95	<0.001	<0.2	0.41	9	<10	50	<0.5	<2	0.15	<0.5	2	15	1	0.82
I307267		2.89	<0.001	<0.2	0.50	4	<10	60	0.5	<2	0.14	<0.5	2	7	1	1.01
I307268		2.39	<0.001	<0.2	2.47	2	<10	90	1.2	<2	1.28	<0.5	21	97	37	2.95
I307269		3.18	<0.001	<0.2	0.63	3	<10	60	0.5	<2	0.34	<0.5	3	15	6	1.13
I307270		0.05	0.448	2.7	1.72	59	10	200	<0.5	2	2.59	1.7	15	55	5200	4.90
I307271		2.97	<0.001	<0.2	0.46	2	<10	50	<0.5	<2	0.27	<0.5	2	15	10	0.87
I307272		2.90	<0.001	<0.2	0.49	5	<10	50	<0.5	<2	0.30	<0.5	2	8	2	0.90
I307273		3.74	<0.001	0.2	1.39	<2	<10	60	0.5	<2	0.78	<0.5	16	67	25	1.90
I307274		3.58	<0.001	<0.2	0.54	<2	<10	60	<0.5	<2	0.28	<0.5	1	8	2	1.01
I307275		2.86	<0.001	<0.2	0.42	4	<10	50	<0.5	<2	0.69	<0.5	2	17	1	0.92
I307276		3.31	<0.001	<0.2	0.47	<2	<10	70	<0.5	<2	0.50	<0.5	1	10	4	0.94
I307277		3.33	<0.001	0.3	2.40	<2	<10	100	1.0	<2	0.95	<0.5	21	108	27	3.00
I307278		2.85	<0.001	<0.2	2.94	3	<10	150	1.2	<2	1.77	<0.5	20	115	11	3.88
I307279		3.32	<0.001	<0.2	1.21	<2	<10	60	<0.5	<2	0.74	<0.5	<1	16	3	1.68
I307280		0.05	0.001	<0.2	1.25	5	<10	120	<0.5	<2	0.75	<0.5	10	48	25	2.18
I307281		2.99	<0.001	<0.2	0.76	<2	<10	70	0.5	<2	0.48	<0.5	3	10	4	1.25
I307282		3.08	<0.001	<0.2	0.62	<2	<10	60	0.5	<2	0.29	<0.5	2	17	1	1.04
I307283		2.73	<0.001	<0.2	0.59	<2	<10	60	0.5	<2	0.27	<0.5	2	8	2	1.00
I307284		3.07	<0.001	<0.2	0.49	<2	<10	50	<0.5	<2	0.24	<0.5	2	14	1	0.89
I307285		2.97	<0.001	<0.2	1.28	<2	<10	70	1.0	<2	0.80	<0.5	9	51	12	1.75
I307286		3.36	<0.001	<0.2	2.23	<2	<10	120	0.6	<2	1.26	<0.5	20	83	30	2.96



ALS Canada Ltd.
2103 Dollarton Hwy
North Vancouver BC V7H 0A7
Phone: 604 984 0221 Fax: 604 984 0218 www.alsglobal.com

To: KAMINAK GOLD CORPORATION
1440-625 HOWE ST
VANCOUVER BC V6C 2T6

Page: 2 - B
Total # Pages: 2 (A - C)
Finalized Date: 4-SEP-2010
Account: KAMGOL

Project: Coffee

CERTIFICATE OF ANALYSIS WH10119822

Sample Description	Method Analyte Units LOR	ME-ICP41 Ga ppm 10	ME-ICP41 Hg ppm 1	ME-ICP41 K % 0.01	ME-ICP41 La ppm 10	ME-ICP41 Mg % 0.01	ME-ICP41 Mn ppm 5	ME-ICP41 Mo ppm 1	ME-ICP41 Na % 0.01	ME-ICP41 Ni ppm 1	ME-ICP41 P ppm 10	ME-ICP41 Pb ppm 2	ME-ICP41 S % 0.01	ME-ICP41 Sb ppm 2	ME-ICP41 Sc ppm 1	ME-ICP41 Sr ppm 1
I307247		<10	<1	0.20	50	0.08	292	1	0.05	1	140	7	<0.01	<2	1	20
I307248		<10	<1	0.18	50	0.06	275	1	0.03	1	140	7	<0.01	<2	1	22
I307249		<10	<1	0.24	50	0.13	280	<1	0.05	1	170	8	<0.01	<2	1	12
I307250		<10	2	0.15	10	0.63	364	377	0.07	27	520	23	0.80	13	4	71
I307251		<10	<1	0.20	40	0.11	195	1	0.05	<1	150	6	<0.01	<2	1	14
I307252		<10	<1	0.23	50	0.09	209	<1	0.06	<1	170	16	<0.01	<2	1	19
I307253		<10	<1	0.25	50	0.12	207	<1	0.05	<1	150	5	<0.01	<2	<1	20
I307254		<10	<1	0.78	40	1.30	458	<1	0.05	15	410	6	<0.01	<2	2	27
I307255		<10	<1	0.19	50	0.12	181	<1	0.05	<1	150	9	<0.01	<2	1	19
I307256		<10	<1	0.39	50	0.44	388	<1	0.05	2	210	5	<0.01	<2	1	17
I307257		<10	<1	0.25	50	0.12	235	<1	0.05	<1	150	9	<0.01	<2	1	17
I307258		<10	<1	0.23	50	0.12	245	<1	0.06	<1	150	6	<0.01	<2	1	21
I307259		<10	<1	0.20	50	0.13	252	<1	0.05	<1	150	6	<0.01	<2	1	19
I307260		<10	<1	0.10	<10	0.52	356	3	0.09	28	500	2	0.03	<2	4	36
I307261		<10	<1	0.17	30	0.05	149	<1	0.04	<1	90	4	<0.01	<2	<1	6
I307262		<10	<1	0.22	50	0.12	210	<1	0.05	<1	130	5	<0.01	<2	1	16
I307263		<10	<1	0.27	50	0.13	250	<1	0.06	<1	140	8	<0.01	<2	1	16
I307264		<10	<1	0.26	50	0.14	259	<1	0.05	<1	160	7	<0.01	<2	1	16
I307265		<10	<1	0.25	50	0.13	253	<1	0.06	<1	150	9	<0.01	<2	1	21
I307266		<10	<1	0.24	50	0.11	231	<1	0.05	<1	150	7	<0.01	<2	1	13
I307267		<10	<1	0.25	50	0.15	274	<1	0.07	1	150	7	<0.01	<2	1	19
I307268		10	<1	1.35	10	2.46	569	<1	0.03	49	700	3	<0.01	<2	4	31
I307269		<10	<1	0.34	40	0.29	238	<1	0.07	6	180	8	<0.01	<2	1	27
I307270		<10	<1	0.22	10	1.16	747	48	0.09	72	890	42	1.45	7	7	87
I307271		<10	<1	0.27	50	0.17	237	1	0.05	<1	130	7	<0.01	<2	1	22
I307272		<10	<1	0.28	50	0.15	234	<1	0.06	1	140	6	<0.01	<2	1	22
I307273		<10	<1	0.86	30	1.25	357	1	0.05	33	400	3	<0.01	<2	2	33
I307274		<10	<1	0.29	50	0.18	263	<1	0.07	1	140	7	<0.01	<2	1	23
I307275		<10	<1	0.21	50	0.14	260	1	0.05	<1	140	8	<0.01	<2	1	30
I307276		<10	<1	0.23	50	0.14	263	1	0.06	1	130	8	<0.01	<2	1	24
I307277		10	<1	1.63	20	2.56	615	<1	0.03	46	560	3	<0.01	<2	3	26
I307278		10	<1	2.22	10	3.09	1000	<1	0.04	41	510	2	<0.01	<2	4	26
I307279		10	<1	0.21	10	1.27	432	<1	<0.01	6	220	<2	<0.01	<2	2	12
I307280		<10	<1	0.11	10	0.58	378	3	0.09	31	510	3	0.04	<2	5	38
I307281		<10	<1	0.40	50	0.36	269	<1	0.08	2	210	5	<0.01	<2	1	20
I307282		<10	<1	0.36	50	0.31	259	<1	0.06	2	200	7	<0.01	<2	1	26
I307283		<10	<1	0.36	60	0.21	257	<1	0.07	1	150	6	<0.01	<2	1	27
I307284		<10	<1	0.29	50	0.17	247	1	0.06	1	140	7	<0.01	<2	1	23
I307285		<10	<1	0.91	40	1.09	400	1	0.05	18	260	4	<0.01	<2	2	36
I307286		<10	<1	1.27	20	2.08	542	1	0.05	36	890	8	<0.01	<2	3	53



ALS Canada Ltd.
 2103 Dollarton Hwy
 North Vancouver BC V7H 0A7
 Phone: 604 984 0221 Fax: 604 984 0218 www.alsglobal.com

To: KAMINAK GOLD CORPORATION
 1440-625 HOWE ST
 VANCOUVER BC V6C 2T6

Page: 2 - C
 Total # Pages: 2 (A - C)
 Finalized Date: 4-SEP-2010
 Account: KAMGOL

Project: Coffee

CERTIFICATE OF ANALYSIS WH10119822

Sample Description	Method Analyte Units LOR	ME-ICP41	ME-ICP41	ME-ICP41	ME-ICP41	ME-ICP41	ME-ICP41	ME-ICP41
		Th	Ti	Tl	U	V	W	Zn
		ppm 20	% 0.01	ppm 10	ppm 10	ppm 1	ppm 10	ppm 2
I307247		40	0.01	<10	<10	4	<10	20
I307248		40	<0.01	<10	<10	2	<10	14
I307249		40	0.01	<10	<10	3	<10	18
I307250		<20	0.09	<10	<10	52	10	50
I307251		30	0.01	<10	<10	2	<10	15
I307252		40	0.01	<10	<10	3	<10	15
I307253		30	0.02	<10	<10	2	<10	16
I307254		20	0.14	<10	<10	28	<10	29
I307255		40	0.01	<10	<10	3	<10	12
I307256		30	0.04	<10	<10	8	<10	18
I307257		30	0.02	<10	<10	3	<10	15
I307258		30	0.02	<10	<10	3	<10	17
I307259		40	0.02	<10	<10	2	<10	17
I307260		<20	0.12	<10	<10	49	40	37
I307261		20	0.01	<10	<10	2	<10	9
I307262		30	0.02	<10	<10	2	<10	15
I307263		40	0.02	<10	<10	3	<10	19
I307264		40	0.02	<10	<10	3	<10	19
I307265		40	0.02	<10	<10	2	<10	17
I307266		40	0.01	<10	<10	2	<10	16
I307267		40	0.02	<10	<10	4	<10	18
I307268		<20	0.26	<10	<10	56	<10	49
I307269		30	0.04	<10	<10	8	<10	21
I307270		<20	0.07	<10	<10	79	10	190
I307271		40	0.03	<10	<10	3	<10	18
I307272		40	0.02	<10	<10	3	<10	17
I307273		20	0.21	<10	<10	34	<10	30
I307274		40	0.02	<10	<10	3	<10	18
I307275		30	0.01	<10	<10	3	<10	14
I307276		40	0.01	<10	<10	3	<10	15
I307277		<20	0.27	<10	<10	62	<10	48
I307278		<20	0.29	<10	<10	68	<10	64
I307279		<20	0.04	<10	<10	9	<10	7
I307280		<20	0.13	<10	<10	52	40	40
I307281		40	0.04	<10	<10	8	<10	19
I307282		40	0.04	<10	<10	6	<10	19
I307283		40	0.04	<10	<10	3	<10	19
I307284		30	0.03	<10	<10	3	<10	18
I307285		30	0.11	<10	<10	24	<10	29
I307286		<20	0.33	<10	<10	63	<10	49



ALS Canada Ltd.
2103 Dollarton Hwy
North Vancouver BC V7H 0A7
Phone: 604 984 0221 Fax: 604 984 0218 www.alsglobal.com

To: KAMINAK GOLD CORPORATION
1440-625 HOWE ST
VANCOUVER BC V6C 2T6

Page: 1
Finalized Date: 10-SEP-2010
This copy reported on
14-JAN-2011
Account: KAMGOL

CERTIFICATE WH10119823

Project: Coffee

P.O. No.: KGC-10-0691

This report is for 24 Drill Core samples submitted to our lab in Whitehorse, YT, Canada on 25-AUG-2010.

The following have access to data associated with this certificate:

TOM BOKENFOHR
TIM SMITH

VICKI EARL

ADAM SIMMONS

SAMPLE PREPARATION

ALS CODE	DESCRIPTION
WEI-21	Received Sample Weight
LOG-22	Sample login - Rcd w/o BarCode
CRU-QC	Crushing QC Test
PUL-QC	Pulverizing QC Test
CRU-31	Fine crushing - 70% <2mm
SPL-21	Split sample - riffle splitter
PUL-31	Pulverize split to 85% <75 um

ANALYTICAL PROCEDURES

ALS CODE	DESCRIPTION	INSTRUMENT
Au-ICP22	Au 50g FA ICP-AES finish	ICP-AES
ME-ICP41	35 Element Aqua Regia ICP-AES	ICP-AES

To: KAMINAK GOLD CORPORATION
ATTN: ALS CHEMEX

This is the Final Report and supersedes any preliminary report with this certificate number. Results apply to samples as submitted. All pages of this report have been checked and approved for release.

Signature:

Colin Ramshaw, Vancouver Laboratory Manager



ALS Canada Ltd.
2103 Dollarton Hwy
North Vancouver BC V7H 0A7
Phone: 604 984 0221 Fax: 604 984 0218 www.alsglobal.com

To: KAMINAK GOLD CORPORATION
1440-625 HOWE ST
VANCOUVER BC V6C 2T6

Page: 2 - A
Total # Pages: 2 (A - C)
Finalized Date: 10-SEP-2010
Account: KAMGOL

Project: Coffee

CERTIFICATE OF ANALYSIS WH10119823

Sample Description	Method Analyte Units LOR	WEI-21 Recvd Wt. kg 0.02	Au-ICP22 Au ppm 0.001	ME-ICP41 Ag ppm 0.2	ME-ICP41 Al % 0.01	ME-ICP41 As ppm 2	ME-ICP41 B ppm 10	ME-ICP41 Ba ppm 10	ME-ICP41 Be ppm 0.5	ME-ICP41 Bi ppm 2	ME-ICP41 Ca % 0.01	ME-ICP41 Cd ppm 0.5	ME-ICP41 Co ppm 1	ME-ICP41 Cr ppm 1	ME-ICP41 Cu ppm 1	ME-ICP41 Fe % 0.01
I308927		2.07	0.065	<0.2	0.56	63	<10	40	<0.5	<2	0.09	<0.5	3	24	4	0.99
I308928		2.42	0.005	<0.2	0.48	68	<10	40	<0.5	<2	0.06	<0.5	2	11	3	0.89
I308929		2.27	0.013	<0.2	0.45	100	<10	40	<0.5	<2	0.07	<0.5	3	11	3	1.10
I308930		2.12	0.006	<0.2	0.52	39	<10	50	<0.5	<2	0.06	<0.5	3	24	3	0.99
I308931		2.51	0.004	<0.2	0.54	33	<10	50	<0.5	<2	0.09	<0.5	2	8	8	1.07
I308932		2.13	0.339	<0.2	0.47	148	<10	50	<0.5	<2	0.08	<0.5	2	7	6	1.00
I308933		2.20	0.036	<0.2	0.67	353	<10	70	0.6	<2	0.01	<0.5	1	18	3	1.03
I308934		2.75	0.178	<0.2	0.68	360	<10	80	0.7	<2	0.02	<0.5	2	7	2	1.10
I308935		2.49	0.014	<0.2	0.54	254	<10	60	0.6	<2	0.02	<0.5	1	7	1	0.84
I308936		2.62	0.012	<0.2	0.68	260	<10	60	0.5	<2	0.01	<0.5	2	13	1	0.93
I308937		2.45	0.009	0.2	0.60	177	<10	60	0.6	<2	0.03	<0.5	1	5	1	0.91
I308938		2.25	0.329	<0.2	0.50	1185	<10	130	1.1	<2	0.09	<0.5	6	21	8	2.05
I308939		3.04	0.026	<0.2	0.59	198	<10	70	0.6	<2	0.02	<0.5	2	14	2	0.85
I308940		2.25	0.014	<0.2	0.70	324	<10	100	0.7	<2	0.01	<0.5	2	7	3	1.18
I308941		3.11	0.005	<0.2	0.48	105	<10	40	0.5	<2	0.03	<0.5	1	5	1	0.89
I308942		2.69	0.005	<0.2	1.20	42	<10	250	0.6	<2	4.26	<0.5	8	64	28	2.25
I308943		4.12	0.007	<0.2	0.92	61	<10	260	0.5	<2	12.5	<0.5	7	23	18	2.17
I308944		2.03	0.102	0.2	0.47	95	<10	30	<0.5	<2	0.06	<0.5	1	6	2	0.74
I308945		2.29	0.008	<0.2	0.60	46	<10	40	<0.5	<2	0.06	<0.5	1	13	2	0.71
I308946		2.47	0.002	<0.2	0.69	79	<10	60	0.6	<2	0.14	<0.5	4	27	11	1.19
I308947		2.37	0.003	<0.2	0.51	67	<10	40	0.5	<2	0.02	<0.5	1	5	2	0.61
I308948		1.83	0.004	<0.2	0.73	84	<10	50	0.6	<2	0.03	<0.5	1	14	1	0.80
I308949		2.20	0.010	<0.2	0.61	74	<10	60	<0.5	<2	0.03	<0.5	1	5	2	0.63
I308950		1.78	0.530	<0.2	0.50	213	<10	120	0.5	<2	0.03	<0.5	2	5	1	0.97



ALS Canada Ltd.
2103 Dollarton Hwy
North Vancouver BC V7H 0A7
Phone: 604 984 0221 Fax: 604 984 0218 www.alsglobal.com

To: KAMINAK GOLD CORPORATION
1440-625 HOWE ST
VANCOUVER BC V6C 2T6

Page: 2 - B
Total # Pages: 2 (A - C)
Finalized Date: 10-SEP-2010
Account: KAMGOL

Project: Coffee

CERTIFICATE OF ANALYSIS WH10119823

Sample Description	Method Analyte Units LOR	ME-ICP41 Ga ppm 10	ME-ICP41 Hg ppm 1	ME-ICP41 K % 0.01	ME-ICP41 La ppm 10	ME-ICP41 Mg % 0.01	ME-ICP41 Mn ppm 5	ME-ICP41 Mo ppm 1	ME-ICP41 Na % 0.01	ME-ICP41 Ni ppm 1	ME-ICP41 P ppm 10	ME-ICP41 Pb ppm 2	ME-ICP41 S % 0.01	ME-ICP41 Sb ppm 2	ME-ICP41 Sc ppm 1	ME-ICP41 Sr ppm 1
I308927		<10	<1	0.17	20	0.11	170	<1	0.06	2	200	5	0.01	2	1	9
I308928		<10	<1	0.17	20	0.07	153	<1	0.07	2	160	4	<0.01	3	1	9
I308929		<10	<1	0.18	20	0.09	159	<1	0.04	2	160	6	<0.01	3	1	7
I308930		<10	<1	0.20	10	0.09	182	<1	0.06	2	150	7	0.01	2	1	7
I308931		<10	<1	0.22	10	0.13	183	<1	0.08	2	230	7	0.01	2	1	12
I308932		<10	<1	0.19	30	0.13	170	<1	0.06	2	190	6	0.01	3	1	8
I308933		<10	<1	0.20	40	0.03	122	<1	0.01	1	100	21	0.02	17	1	10
I308934		<10	1	0.22	40	0.03	224	1	0.01	1	90	11	0.01	9	1	14
I308935		<10	1	0.18	50	0.03	144	<1	0.02	1	110	8	0.01	5	1	8
I308936		<10	<1	0.20	40	0.05	226	<1	0.02	1	80	6	0.02	4	1	10
I308937		<10	<1	0.22	30	0.05	158	<1	0.03	1	110	7	0.01	4	1	7
I308938		<10	1	0.23	40	0.05	559	1	0.02	7	160	10	<0.01	12	3	8
I308939		<10	<1	0.22	40	0.04	231	<1	0.02	2	110	6	<0.01	3	1	8
I308940		<10	<1	0.22	40	0.03	381	<1	0.01	2	110	6	0.01	10	1	9
I308941		<10	<1	0.19	40	0.04	102	<1	0.03	1	120	6	0.01	3	1	8
I308942		<10	1	0.30	20	0.58	556	<1	0.04	27	520	8	0.02	3	5	218
I308943		<10	<1	0.16	20	0.26	596	<1	0.02	15	590	10	0.03	4	4	390
I308944		<10	<1	0.15	20	0.02	54	<1	0.02	2	90	2	0.01	7	<1	6
I308945		<10	<1	0.16	20	0.03	76	<1	0.03	1	90	2	0.01	3	<1	7
I308946		<10	<1	0.21	20	0.07	224	2	0.02	14	180	9	0.01	3	2	9
I308947		<10	<1	0.13	20	0.02	98	1	0.02	2	70	4	0.01	2	1	4
I308948		<10	<1	0.18	30	0.04	153	1	0.02	2	100	5	0.01	3	1	6
I308949		<10	<1	0.18	20	0.02	90	1	0.03	1	80	3	0.01	3	<1	6
I308950		<10	<1	0.21	40	0.04	344	1	0.01	2	140	11	0.01	18	<1	8



ALS Canada Ltd.
 2103 Dollarton Hwy
 North Vancouver BC V7H 0A7
 Phone: 604 984 0221 Fax: 604 984 0218 www.alsglobal.com

To: KAMINAK GOLD CORPORATION
 1440-625 HOWE ST
 VANCOUVER BC V6C 2T6

Page: 2 - C
 Total # Pages: 2 (A - C)
 Finalized Date: 10-SEP-2010
 Account: KAMGOL

Project: Coffee

CERTIFICATE OF ANALYSIS WH10119823

Sample Description	Method Analyte Units LOR	ME-ICP41 Th ppm 20	ME-ICP41 Ti % 0.01	ME-ICP41 Tl ppm 10	ME-ICP41 U ppm 10	ME-ICP41 V ppm 1	ME-ICP41 W ppm 10	ME-ICP41 Zn ppm 2
I308927		30	0.02	<10	<10	8	<10	10
I308928		30	0.01	<10	<10	6	<10	9
I308929		30	0.01	<10	<10	7	<10	9
I308930		30	0.01	<10	<10	6	<10	12
I308931		30	0.02	<10	<10	7	<10	13
I308932		30	0.01	<10	<10	6	<10	10
I308933		40	<0.01	<10	<10	4	<10	14
I308934		40	<0.01	<10	<10	3	<10	17
I308935		40	<0.01	<10	<10	3	<10	12
I308936		40	0.01	<10	<10	3	<10	15
I308937		30	0.01	<10	<10	2	<10	15
I308938		30	0.01	<10	10	9	<10	46
I308939		40	<0.01	<10	<10	3	<10	12
I308940		40	<0.01	<10	<10	3	<10	14
I308941		40	<0.01	<10	<10	3	<10	13
I308942		20	0.07	<10	<10	38	<10	31
I308943		<20	0.02	<10	<10	29	<10	45
I308944		30	<0.01	<10	<10	5	<10	4
I308945		30	0.01	<10	<10	5	<10	3
I308946		30	0.01	<10	<10	13	<10	16
I308947		30	<0.01	<10	<10	2	<10	6
I308948		30	0.01	<10	<10	3	<10	6
I308949		30	<0.01	<10	<10	3	<10	3
I308950		30	<0.01	<10	<10	4	<10	11



ALS Canada Ltd.
2103 Dollarton Hwy
North Vancouver BC V7H 0A7
Phone: 604 984 0221 Fax: 604 984 0218 www.alsglobal.com

To: KAMINAK GOLD CORPORATION
1440-625 HOWE ST
VANCOUVER BC V6C 2T6

Page: 1
Finalized Date: 9-SEP-2010
This copy reported on
14-JAN-2011
Account: KAMGOL

CERTIFICATE WH10119824

Project: Coffee

P.O. No.: KGC-10-0685

This report is for 50 Drill Core samples submitted to our lab in Whitehorse, YT, Canada on 25-AUG-2010.

The following have access to data associated with this certificate:

TOM BOKENFOHR
TIM SMITH

VICKI EARL

ADAM SIMMONS

SAMPLE PREPARATION

ALS CODE	DESCRIPTION
WEI-21	Received Sample Weight
LOG-24	Pulp Login - Rcd w/o Barcode
LOG-22	Sample login - Rcd w/o BarCode
CRU-QC	Crushing QC Test
PUL-QC	Pulverizing QC Test
CRU-31	Fine crushing - 70% <2mm
SPL-21	Split sample - riffle splitter
PUL-31	Pulverize split to 85% <75 um

ANALYTICAL PROCEDURES

ALS CODE	DESCRIPTION	INSTRUMENT
Au-ICP22	Au 50g FA ICP-AES finish	ICP-AES
ME-ICP41	35 Element Aqua Regia ICP-AES	ICP-AES

To: KAMINAK GOLD CORPORATION
ATTN: ALS CHEMEX

This is the Final Report and supersedes any preliminary report with this certificate number. Results apply to samples as submitted. All pages of this report have been checked and approved for release.

Signature:

Colin Ramshaw, Vancouver Laboratory Manager



ALS Canada Ltd.
2103 Dollarton Hwy
North Vancouver BC V7H 0A7
Phone: 604 984 0221 Fax: 604 984 0218 www.alsglobal.com

To: KAMINAK GOLD CORPORATION
1440-625 HOWE ST
VANCOUVER BC V6C 2T6

Page: 2 - A
Total # Pages: 3 (A - C)
Finalized Date: 9-SEP-2010
Account: KAMGOL

Project: Coffee

CERTIFICATE OF ANALYSIS WH10119824

Sample Description	Method Analyte Units LOR	WEI-21 Recvd Wt. kg 0.02	Au-ICP22 Au ppm 0.001	ME-ICP41 Ag ppm 0.2	ME-ICP41 Al % 0.01	ME-ICP41 As ppm 2	ME-ICP41 B ppm 10	ME-ICP41 Ba ppm 10	ME-ICP41 Be ppm 0.5	ME-ICP41 Bi ppm 2	ME-ICP41 Ca % 0.01	ME-ICP41 Cd ppm 0.5	ME-ICP41 Co ppm 1	ME-ICP41 Cr ppm 1	ME-ICP41 Cu ppm 1	ME-ICP41 Fe % 0.01
I307051		3.07	<0.001	<0.2	2.02	7	<10	130	0.5	<2	2.22	<0.5	11	50	32	3.45
I307052		3.12	<0.001	<0.2	1.98	7	<10	120	0.7	<2	2.44	<0.5	11	50	20	3.27
I307053		3.14	0.001	<0.2	2.48	8	<10	170	0.7	<2	3.64	<0.5	18	92	7	4.06
I307054		2.47	0.002	<0.2	0.48	17	<10	50	0.7	<2	2.24	<0.5	4	11	21	1.93
I307055		3.29	0.001	<0.2	1.25	11	<10	100	0.9	<2	2.27	<0.5	5	7	50	2.19
I307056		3.05	<0.001	<0.2	2.30	<2	<10	140	0.6	<2	1.30	<0.5	21	78	40	3.98
I307057		3.28	<0.001	<0.2	1.94	<2	<10	100	0.5	<2	2.18	<0.5	13	42	30	2.92
I307058		3.31	<0.001	<0.2	2.19	7	<10	600	0.7	<2	3.09	<0.5	16	49	23	3.49
I307059		3.12	0.001	<0.2	2.40	5	<10	740	0.9	<2	3.17	<0.5	13	59	20	3.14
I307060		0.06	0.002	<0.2	1.27	5	<10	120	<0.5	<2	0.74	<0.5	10	48	24	2.13
I307061		3.06	0.001	0.2	0.70	15	<10	180	<0.5	<2	19.6	<0.5	7	19	12	1.58
I307062		3.06	<0.001	<0.2	1.94	2	<10	810	0.5	<2	4.89	<0.5	13	43	20	2.75
I307063		3.28	<0.001	<0.2	2.03	<2	<10	120	<0.5	<2	3.79	<0.5	16	65	20	2.57
I307064		3.04	<0.001	<0.2	2.36	<2	<10	220	0.5	<2	3.88	<0.5	15	51	35	3.29
I307065		3.45	<0.001	<0.2	2.16	5	<10	630	<0.5	<2	2.26	<0.5	18	70	90	3.41
I307066		3.39	<0.001	<0.2	2.22	4	<10	190	0.8	2	3.63	<0.5	13	76	19	3.73
I307067		2.95	<0.001	<0.2	1.50	8	<10	280	0.6	<2	2.67	<0.5	10	31	25	2.85
I307068		3.25	<0.001	<0.2	1.97	2	<10	150	0.5	<2	1.14	<0.5	11	43	25	3.34
I307069		3.21	0.001	<0.2	2.64	4	<10	360	0.6	<2	3.62	<0.5	14	48	15	3.75
I307070		0.06	1.070	1.0	1.52	20	<10	190	<0.5	<2	1.00	<0.5	12	45	623	3.44
I307071		3.21	0.001	<0.2	3.50	4	<10	680	0.7	3	3.40	<0.5	17	68	23	4.52
I307072		3.20	<0.001	<0.2	1.79	4	<10	260	0.6	<2	5.12	<0.5	12	44	34	3.26
I307073		3.24	0.001	<0.2	1.95	8	<10	310	0.8	<2	4.94	<0.5	12	42	24	3.56
I307074		3.17	<0.001	<0.2	1.03	13	<10	100	1.3	<2	3.91	<0.5	13	40	32	3.17
I307075		2.91	0.001	<0.2	2.07	100	<10	170	1.4	<2	4.61	<0.5	14	41	34	3.83
I307076		3.17	<0.001	<0.2	1.29	7	<10	250	0.8	<2	3.09	<0.5	9	22	10	3.26
I307077		2.79	<0.001	<0.2	1.31	186	<10	70	1.1	<2	4.43	<0.5	12	27	15	3.80
I307078		2.37	0.042	<0.2	0.57	1025	<10	40	0.9	<2	1.59	<0.5	10	11	24	3.53
I307079		3.14	0.015	<0.2	1.96	143	<10	390	1.3	<2	2.99	<0.5	14	56	25	3.61
I307080		0.06	0.002	<0.2	1.27	6	<10	120	<0.5	<2	0.72	<0.5	10	46	25	2.10
I307081		3.45	0.063	<0.2	1.00	1805	<10	90	1.6	<2	4.28	<0.5	17	56	16	3.41
I307082		3.32	2.56	0.2	0.80	7140	<10	60	1.4	<2	4.48	<0.5	18	18	18	4.48
I307083		3.20	2.95	<0.2	0.72	9290	<10	50	1.4	<2	3.42	<0.5	16	21	17	4.14
I307084		3.24	0.009	<0.2	0.93	319	<10	60	1.3	<2	6.20	<0.5	18	25	28	3.88
I307085		3.24	0.039	<0.2	0.73	317	<10	40	1.0	<2	7.05	<0.5	14	22	21	3.10
I307086		3.13	0.748	<0.2	0.75	2480	<10	80	0.8	<2	5.87	<0.5	10	23	21	2.90
I307087		3.26	0.119	<0.2	0.69	1620	<10	30	0.9	<2	2.10	<0.5	12	19	23	2.84
I307088		2.96	3.44	0.3	0.60	3750	<10	80	1.0	<2	1.16	0.8	<1	1	4	1.20
I307089		3.26	0.010	<0.2	0.55	218	<10	100	0.6	<2	1.31	1.1	<1	1	4	1.06
I307090		0.06	0.490	2.9	1.66	55	<10	240	<0.5	<2	2.43	1.7	14	51	4910	4.68



ALS Canada Ltd.
2103 Dollarton Hwy
North Vancouver BC V7H 0A7
Phone: 604 984 0221 Fax: 604 984 0218 www.alsglobal.com

To: KAMINAK GOLD CORPORATION
1440-625 HOWE ST
VANCOUVER BC V6C 2T6

Page: 2 - B
Total # Pages: 3 (A - C)
Finalized Date: 9-SEP-2010
Account: KAMGOL

Project: Coffee

CERTIFICATE OF ANALYSIS WH10119824

Sample Description	Method Analyte Units LOR	ME-ICP41 Ga ppm 10	ME-ICP41 Hg ppm 1	ME-ICP41 K % 0.01	ME-ICP41 La ppm 10	ME-ICP41 Mg % 0.01	ME-ICP41 Mn ppm 5	ME-ICP41 Mo ppm 1	ME-ICP41 Na % 0.01	ME-ICP41 Ni ppm 1	ME-ICP41 P ppm 10	ME-ICP41 Pb ppm 2	ME-ICP41 S % 0.01	ME-ICP41 Sb ppm 2	ME-ICP41 Sc ppm 1	ME-ICP41 Sr ppm 1
I307051		10	1	0.77	40	1.74	633	2	0.07	21	590	4	0.48	<2	6	50
I307052		10	<1	0.90	50	1.85	606	1	0.04	17	630	5	0.29	<2	6	51
I307053		10	1	1.03	30	2.53	831	<1	0.06	43	610	5	0.26	<2	10	76
I307054		<10	<1	0.23	60	0.75	321	1	0.04	5	360	5	0.37	<2	2	43
I307055		<10	<1	0.43	80	0.69	367	1	0.08	4	470	8	0.35	<2	2	52
I307056		10	<1	1.18	30	1.70	562	<1	0.04	57	430	4	0.63	<2	6	29
I307057		10	<1	0.67	20	1.35	576	<1	0.05	31	430	3	0.37	<2	4	53
I307058		10	<1	0.96	30	1.87	633	<1	0.06	32	580	4	0.41	<2	7	100
I307059		<10	<1	0.86	30	1.75	658	<1	0.06	19	550	3	0.37	<2	8	66
I307060		<10	<1	0.10	<10	0.54	384	3	0.10	30	510	3	0.06	<2	5	40
I307061		<10	<1	0.24	20	0.78	571	<1	0.04	13	390	5	<0.01	2	3	736
I307062		10	<1	0.52	20	1.43	520	<1	0.06	28	510	4	0.30	<2	4	146
I307063		<10	1	0.86	10	2.02	531	<1	0.04	27	590	3	0.19	<2	4	76
I307064		10	<1	1.20	10	1.82	689	<1	0.05	37	530	3	0.40	<2	3	78
I307065		10	<1	1.18	10	1.95	538	<1	0.05	40	480	3	0.34	<2	5	77
I307066		10	1	0.97	20	1.98	796	2	0.08	29	710	2	0.12	<2	5	137
I307067		<10	<1	0.50	30	1.16	558	1	0.05	19	530	4	0.34	<2	4	275
I307068		10	<1	0.79	30	1.40	474	1	0.06	24	610	3	0.46	<2	5	55
I307069		10	<1	1.69	40	2.44	660	1	0.06	20	1020	4	0.39	<2	7	67
I307070		<10	<1	0.25	<10	0.71	475	30	0.12	31	650	73	0.60	2	6	51
I307071		10	<1	2.36	40	3.26	725	1	0.08	22	1400	4	0.12	<2	10	99
I307072		<10	<1	1.08	20	1.51	777	<1	0.05	26	540	4	0.29	<2	6	148
I307073		10	1	1.02	40	1.54	754	<1	0.06	23	690	5	0.23	<2	8	135
I307074		<10	<1	0.52	40	0.87	573	<1	0.05	28	700	5	0.25	<2	7	231
I307075		<10	1	0.99	40	1.56	612	1	0.05	31	810	11	0.32	<2	7	136
I307076		<10	<1	0.62	60	0.96	497	1	0.05	14	910	4	0.38	<2	5	76
I307077		10	<1	0.21	50	0.79	763	<1	0.05	19	810	6	0.63	7	6	126
I307078		<10	<1	0.18	40	0.39	501	1	0.02	18	740	7	1.49	11	4	59
I307079		10	<1	1.03	30	1.13	583	<1	0.04	33	900	7	0.43	4	8	103
I307080		<10	<1	0.10	<10	0.53	379	3	0.10	29	510	4	0.05	<2	4	40
I307081		<10	<1	0.34	40	1.30	641	1	0.03	37	1010	17	1.16	6	8	157
I307082		<10	1	0.41	30	1.60	729	1	0.04	35	680	18	4.13	12	6	242
I307083		<10	1	0.35	30	1.13	577	1	0.03	26	910	20	3.71	13	7	152
I307084		<10	1	0.18	30	0.96	810	1	0.01	18	1070	21	0.72	8	12	151
I307085		<10	<1	0.23	30	0.75	668	<1	0.01	24	570	10	0.67	6	8	152
I307086		<10	1	0.19	20	1.57	695	<1	0.01	25	360	25	0.79	8	6	105
I307087		<10	1	0.19	30	0.55	487	2	<0.01	20	650	25	1.05	7	6	44
I307088		<10	1	0.30	30	0.23	245	1	<0.01	<1	40	27	0.76	9	1	45
I307089		<10	1	0.19	40	0.06	281	<1	0.01	<1	40	21	0.05	4	2	31
I307090		<10	1	0.20	10	1.09	709	44	0.08	67	850	41	1.38	7	7	85



ALS Canada Ltd.
2103 Dollarton Hwy
North Vancouver BC V7H 0A7
Phone: 604 984 0221 Fax: 604 984 0218 www.alsglobal.com

To: KAMINAK GOLD CORPORATION
1440-625 HOWE ST
VANCOUVER BC V6C 2T6

Page: 2 - C
Total # Pages: 3 (A - C)
Finalized Date: 9-SEP-2010
Account: KAMGOL

Project: Coffee

CERTIFICATE OF ANALYSIS WH10119824

Sample Description	Method Analyte Units LOR	ME-ICP41 Th ppm 20	ME-ICP41 Ti % 0.01	ME-ICP41 Tl ppm 10	ME-ICP41 U ppm 10	ME-ICP41 V ppm 1	ME-ICP41 W ppm 10	ME-ICP41 Zn ppm 2
I307051		20	0.10	<10	<10	48	<10	67
I307052		20	0.09	<10	<10	47	<10	106
I307053		<20	0.10	<10	<10	72	<10	83
I307054		30	0.01	<10	<10	5	<10	24
I307055		40	0.01	<10	<10	11	<10	30
I307056		<20	0.16	<10	<10	51	<10	68
I307057		<20	0.08	<10	<10	34	<10	72
I307058		<20	0.11	<10	<10	60	<10	67
I307059		<20	0.07	<10	<10	54	<10	51
I307060		<20	0.13	<10	<10	51	40	39
I307061		20	0.02	<10	<10	17	<10	31
I307062		<20	0.07	<10	<10	36	<10	52
I307063		<20	0.16	<10	<10	49	<10	55
I307064		<20	0.16	<10	<10	45	<10	68
I307065		<20	0.16	<10	<10	60	<10	58
I307066		<20	0.19	<10	<10	59	<10	84
I307067		<20	0.08	<10	<10	40	<10	73
I307068		<20	0.11	<10	<10	48	<10	47
I307069		<20	0.19	<10	<10	68	<10	61
I307070		<20	0.13	<10	<10	70	20	100
I307071		<20	0.24	<10	<10	107	<10	84
I307072		<20	0.16	<10	<10	47	<10	68
I307073		20	0.13	<10	<10	51	<10	60
I307074		20	0.05	<10	<10	58	<10	47
I307075		20	0.11	<10	<10	55	<10	74
I307076		20	0.08	<10	<10	35	<10	43
I307077		20	0.01	<10	<10	36	<10	51
I307078		20	<0.01	<10	<10	19	<10	41
I307079		<20	0.11	<10	<10	49	<10	66
I307080		<20	0.13	<10	<10	51	40	39
I307081		20	0.01	<10	<10	38	<10	71
I307082		20	<0.01	<10	<10	15	<10	58
I307083		20	<0.01	<10	<10	18	<10	59
I307084		20	0.01	<10	<10	68	<10	78
I307085		<20	0.01	<10	<10	38	<10	58
I307086		<20	<0.01	<10	<10	25	<10	82
I307087		20	<0.01	<10	<10	30	<10	66
I307088		20	<0.01	<10	<10	1	<10	92
I307089		20	0.01	<10	<10	1	<10	95
I307090		<20	0.07	<10	<10	76	<10	184



2103 Dollarton Hwy
North Vancouver BC V7H 0A7
Phone: 604 984 0221 Fax: 604 984 0218 www.alsglobal.com

To: KAMINAK GOLD CORPORATION
1440-625 HOWE ST
VANCOUVER BC V6C 2T6

Page: 3 – A
Total # Pages: 3 (A – C)
Finalized Date: 9-SEP-2010
Account: KAMGOL

Project: Coffee

CERTIFICATE OF ANALYSIS WH10119824

[illegible]



2103 Dollarton Hwy
North Vancouver BC V7H 0A7

Phone: 604 984 0221 Fax: 604 984 0218 www.alsglobal.com

1440-625 HOWE ST
VANCOUVER BC V6C 2T6

Total # Pages: 3 (A – C)
Finalized Date: 9-SEP-2010
Account: KAMGOL

Total # Pages: 3 (A – C)
Finalized Date: 9-SEP-2010
Account: KAMGOL

Project: Coffee

CERTIFICATE OF ANALYSIS WH10119824

[illegible]



2103 Dollarton Hwy
North Vancouver BC V7H 0A7

Phone: 604 984 0221 Fax: 604 984 0218 www.alsglobal.com

1440-625 HOWE ST
VANCOUVER BC V6C 2T6

Total # Pages: 3 (A - C)
Finalized Date: 9-SEP-2010
Account: KAMGOL

CERTIFICATE OF ANALYSIS WH10119824

	ME-ICP41	ME-ICP41	ME-ICP41	ME-ICP41	ME-ICP41	ME-ICP41	ME-ICP41
	Th	Ti	Tl	U	V	W	Zn
	ppm	%	ppm	ppm	ppm	ppm	ppm
Sample Description	LOR	LOR	LOR	LOR	LOR	LOR	LOR
I307091	<20	0.01	<10	<10	1	<10	95
I307092	20	0.06	<10	<10	31	<10	84
I307093	20	0.03	<10	<10	37	<10	47
I307094	20	0.07	<10	<10	41	<10	52
I307095	<20	0.03	<10	<10	32	<10	45
I307096	<20	0.10	<10	<10	25	<10	51
I307097	20	0.08	<10	<10	26	<10	45
I307098	20	0.12	<10	<10	48	<10	56
I307099	30	0.05	<10	<10	18	<10	60
I307100	<20	0.13	<10	<10	52	30	39



ALS Canada Ltd.
 2103 Dollarton Hwy
 North Vancouver BC V7H 0A7
 Phone: 604 984 0221 Fax: 604 984 0218 www.alsglobal.com

To: KAMINAK GOLD CORPORATION
 1440-625 HOWE ST
 VANCOUVER BC V6C 2T6

Page: 3 - C
 Total # Pages: 3 (A - C)
 Finalized Date: 23-AUG-2010
 Account: KAMGOL

Project: Coffee

CERTIFICATE OF ANALYSIS WH10107606

Sample Description	Method Analyte Units LOR	ME-ICP41	ME-ICP41	ME-ICP41	ME-ICP41	ME-ICP41	ME-ICP41	ME-ICP41
		Th	Ti	Ti	U	V	W	Zn
		ppm	%	ppm	ppm	ppm	ppm	ppm
		20	0.01	10	10	1	10	2
KAM005500		<20	0.13	<10	<10	52	40	42



ALS Canada Ltd.
 2103 Dollarton Hwy
 North Vancouver BC V7H 0A7
 Phone: 604 984 0221 Fax: 604 984 0218 www.alsglobal.com

To: KAMINAK GOLD CORPORATION
 1440-625 HOWE ST
 VANCOUVER BC V6C 2T6

Page: 3 - B
 Total # Pages: 3 (A - C)
 Finalized Date: 23-AUG-2010
 Account: KAMGOL

Project: Coffee

CERTIFICATE OF ANALYSIS WH10107606

Sample Description	Method Analyte Units LOR	ME-ICP41	ME-ICP41	ME-ICP41	ME-ICP41	ME-ICP41	ME-ICP41	ME-ICP41	ME-ICP41	ME-ICP41	ME-ICP41	ME-ICP41	ME-ICP41	ME-ICP41	ME-ICP41
		Ga	Hg	K	La	Mg	Mn	Mo	Na	Ni	P	Pb	S	Sb	Sc
		ppm	ppm	%	ppm	%	ppm	ppm	%	ppm	ppm	ppm	%	ppm	ppm
		10	1	0.01	10	0.01	5	1	0.01	1	10	2	0.01	2	1
KAM005500		<10	<1	0.10	10	0.55	390	3	0.05	30	530	3	0.01	<2	5



ALS Canada Ltd.
 2103 Dollarton Hwy
 North Vancouver BC V7H 0A7
 Phone: 604 984 0221 Fax: 604 984 0218 www.alsglobal.com

To: KAMINAK GOLD CORPORATION
 1440-625 HOWE ST
 VANCOUVER BC V6C 2T6

Page: 3 - A
 Total # Pages: 3 (A - C)
 Finalized Date: 23-AUG-2010
 Account: KAMGOL

Project: Coffee

CERTIFICATE OF ANALYSIS WH10107606

Sample Description	Method Analyte Units LOR	WEI-21 Recvd Wt. kg 0.02	Au-ICP22 Au ppm 0.001	ME-ICP41 Ag ppm 0.2	ME-ICP41 Al % 0.01	ME-ICP41 As ppm 2	ME-ICP41 B ppm 10	ME-ICP41 Ba ppm 10	ME-ICP41 Be ppm 0.5	ME-ICP41 Bi ppm 2	ME-ICP41 Ca % 0.01	ME-ICP41 Cd ppm 0.5	ME-ICP41 Co ppm 1	ME-ICP41 Cr ppm 1	ME-ICP41 Cu ppm 1	ME-ICP41 Fe % 0.01
KAM005500		0.02	0.002	<0.2	1.31	7	<10	120	<0.5	<2	0.77	<0.5	10	48	24	2.18



ALS Canada Ltd.
2103 Dollarton Hwy
North Vancouver BC V7H 0A7
Phone: 604 984 0221 Fax: 604 984 0218 www.alsglobal.com

To: KAMINAK GOLD CORPORATION
1440-625 HOWE ST
VANCOUVER BC V6C 2T6

Page: 2 - C
Total # Pages: 3 (A - C)
Finalized Date: 23-AUG-2010
Account: KAMGOL

Project: Coffee

CERTIFICATE OF ANALYSIS WH10107606

Sample Description	Method Analyte Units LOR	ME-ICP41 Th ppm 20	ME-ICP41 Ti % 0.01	ME-ICP41 Ti ppm 10	ME-ICP41 U ppm 10	ME-ICP41 V ppm 1	ME-ICP41 W ppm 10	ME-ICP41 Zn ppm 2
KAM005460		<20	0.12	<10	<10	50	40	43
KAM005461		20	0.19	<10	<10	69	<10	61
KAM005462		<20	0.18	<10	<10	47	<10	54
KAM005463		<20	0.21	<10	<10	53	<10	55
KAM005464		<20	0.17	<10	<10	48	<10	65
KAM005465		<20	0.09	<10	<10	37	<10	55
KAM005466		<20	0.11	<10	<10	35	<10	100
KAM005467		<20	0.05	<10	<10	38	<10	68
KAM005468		<20	0.04	<10	<10	28	<10	68
KAM005469		<20	0.12	<10	<10	40	<10	72
KAM005470		<20	0.04	<10	<10	46	10	2020
KAM005471		20	0.03	<10	<10	34	<10	72
KAM005472		<20	0.03	<10	<10	39	<10	83
KAM005473		20	0.01	<10	<10	53	<10	76
KAM005474		<20	0.01	<10	<10	31	<10	66
KAM005475		20	<0.01	<10	<10	35	<10	75
KAM005476		<20	<0.01	<10	<10	10	<10	61
KAM005477		<20	<0.01	<10	<10	54	<10	80
KAM005478		<20	<0.01	<10	<10	44	<10	53
KAM005479		<20	<0.01	<10	<10	47	<10	61
KAM005480		<20	0.13	<10	<10	52	40	39
KAM005481		<20	<0.01	<10	<10	16	<10	32
KAM005482		<20	<0.01	<10	<10	24	<10	82
KAM005483		<20	<0.01	<10	<10	22	<10	55
KAM005484		<20	<0.01	<10	<10	26	<10	55
KAM005485		20	<0.01	<10	<10	8	<10	63
KAM005486		<20	<0.01	<10	<10	1	<10	25
KAM005487		<20	<0.01	<10	<10	<1	<10	15
KAM005488		20	<0.01	<10	<10	1	<10	28
KAM005489		20	<0.01	<10	<10	2	<10	40
KAM005490		<20	0.10	<10	<10	55	10	49
KAM005491		20	<0.01	<10	<10	1	<10	29
KAM005492		<20	<0.01	<10	<10	1	<10	24
KAM005493		20	<0.01	<10	<10	2	<10	11
KAM005494		20	<0.01	<10	<10	1	<10	14
KAM005495		<20	<0.01	<10	<10	4	<10	35
KAM005496		<20	<0.01	<10	<10	30	<10	69
KAM005497		<20	<0.01	<10	<10	42	<10	86
KAM005498		<20	<0.01	<10	<10	50	<10	99
KAM005499		<20	<0.01	<10	<10	49	<10	74



ALS Canada Ltd.
2103 Dollarton Hwy
North Vancouver BC V7H 0A7
Phone: 604 984 0221 Fax: 604 984 0218 www.alsglobal.com

To: KAMINAK GOLD CORPORATION
1440-625 HOWE ST
VANCOUVER BC V6C 2T6

Page: 2 - B
Total # Pages: 3 (A - C)
Finalized Date: 23-AUG-2010
Account: KAMGOL

Project: Coffee

CERTIFICATE OF ANALYSIS WH10107606

Sample Description	Method Analyte Units LOR	ME-ICP41 Ga ppm 10	ME-ICP41 Hg ppm 1	ME-ICP41 K % 0.01	ME-ICP41 La ppm 10	ME-ICP41 Mg % 0.01	ME-ICP41 Mn ppm 5	ME-ICP41 Mo ppm 1	ME-ICP41 Na % 0.01	ME-ICP41 Ni ppm 1	ME-ICP41 P ppm 10	ME-ICP41 Pb ppm 2	ME-ICP41 S % 0.01	ME-ICP41 Sb ppm 2	ME-ICP41 Sc ppm 1	ME-ICP41 Sr ppm 1
KAM005460		<10	<1	0.10	10	0.53	363	3	0.09	35	510	8	0.05	<2	4	36
KAM005461		10	<1	1.13	40	2.30	569	<1	0.05	22	1250	5	0.15	<2	5	115
KAM005462		10	<1	0.81	20	1.78	683	<1	0.04	24	750	7	0.24	<2	4	370
KAM005463		10	<1	0.88	20	1.83	668	<1	0.04	18	930	4	0.10	<2	3	196
KAM005464		<10	<1	0.81	30	1.92	567	<1	0.04	18	940	6	0.13	<2	4	162
KAM005465		10	<1	0.60	20	1.42	459	<1	0.03	33	480	4	0.35	<2	4	33
KAM005466		<10	1	0.58	10	1.48	507	<1	0.03	41	580	5	0.44	<2	3	159
KAM005467		10	<1	0.29	20	1.58	492	<1	0.02	43	440	4	0.43	<2	4	114
KAM005468		10	<1	0.20	20	1.24	455	<1	0.02	25	460	6	0.45	<2	4	352
KAM005469		<10	1	0.27	10	1.65	610	<1	0.02	26	640	4	0.37	<2	4	371
KAM005470		10	12	0.25	10	1.55	546	8	0.06	36	510	1050	0.96	139	4	84
KAM005471		10	<1	0.27	40	1.38	546	<1	0.02	21	630	7	0.44	<2	5	161
KAM005472		10	1	0.12	20	1.78	684	<1	0.02	50	530	8	0.52	<2	6	207
KAM005473		10	<1	0.13	50	1.71	705	<1	0.02	33	820	7	0.50	4	8	105
KAM005474		<10	<1	0.14	30	1.21	625	<1	0.01	29	610	9	0.31	3	6	130
KAM005475		<10	1	0.13	30	0.68	573	<1	0.01	55	370	32	0.80	5	8	59
KAM005476		<10	2	0.19	20	1.58	510	<1	0.01	17	310	24	1.98	10	3	190
KAM005477		<10	2	0.08	20	2.68	791	<1	0.02	216	330	14	1.06	2	11	275
KAM005478		<10	1	0.05	20	1.78	606	1	0.02	47	520	17	0.78	12	9	129
KAM005479		<10	1	0.09	30	0.94	678	<1	0.01	53	460	15	1.15	12	11	70
KAM005480		<10	<1	0.11	10	0.55	379	2	0.09	30	520	4	0.05	<2	5	39
KAM005481		<10	1	0.14	20	1.90	542	<1	0.02	86	270	13	1.97	9	4	277
KAM005482		<10	1	0.23	30	1.04	696	<1	0.02	55	420	18	0.51	13	6	176
KAM005483		<10	<1	0.19	30	0.81	709	<1	0.02	28	440	12	0.19	<2	4	312
KAM005484		<10	<1	0.19	30	0.87	669	<1	0.02	45	490	12	0.12	3	6	168
KAM005485		<10	<1	0.22	30	2.64	1295	<1	0.02	196	370	50	0.82	9	3	430
KAM005486		<10	<1	0.24	20	0.06	125	<1	0.01	9	50	33	0.17	12	<1	22
KAM005487		<10	<1	0.19	20	0.02	20	<1	0.01	1	30	43	0.04	11	<1	16
KAM005488		<10	<1	0.17	20	0.03	71	<1	0.01	3	30	51	0.05	9	1	16
KAM005489		<10	<1	0.12	20	0.02	57	<1	<0.01	8	30	58	0.07	12	1	20
KAM005490		<10	2	0.16	10	0.65	377	356	0.07	25	550	23	0.82	14	4	74
KAM005491		<10	<1	0.12	20	0.03	67	<1	<0.01	4	50	52	0.12	5	1	21
KAM005492		<10	<1	0.09	10	0.05	86	<1	<0.01	3	30	33	0.12	4	1	29
KAM005493		<10	<1	0.14	20	0.07	245	<1	0.01	<1	30	27	0.12	4	1	42
KAM005494		<10	1	0.18	30	0.22	350	<1	0.01	<1	40	28	0.06	9	1	52
KAM005495		<10	<1	0.23	20	0.53	693	1	0.01	<1	150	31	0.95	23	2	120
KAM005496		<10	1	0.19	10	1.34	1035	2	<0.01	2	500	17	1.20	13	7	150
KAM005497		<10	1	0.20	20	0.83	1005	2	<0.01	3	670	15	0.53	5	9	135
KAM005498		<10	1	0.15	20	0.25	537	1	<0.01	18	720	9	0.09	15	12	76
KAM005499		<10	1	0.17	10	0.50	368	1	<0.01	26	600	12	0.07	19	9	73



ALS Canada Ltd.
2103 Dollarton Hwy
North Vancouver BC V7H 0A7
Phone: 604 984 0221 Fax: 604 984 0218 www.alsglobal.com

To: KAMINAK GOLD CORPORATION
1440-625 HOWE ST
VANCOUVER BC V6C 2T6

Page: 2 - A
Total # Pages: 3 (A - C)
Finalized Date: 23-AUG-2010
Account: KAMGOL

Project: Coffee

CERTIFICATE OF ANALYSIS WH10107606

Sample Description	Method Analyte Units LOR	WEI-21 Recvd Wt. kg	Au-ICP22 Au ppm	ME-ICP41 Ag ppm	ME-ICP41 Al %	ME-ICP41 As ppm	ME-ICP41 B ppm	ME-ICP41 Ba ppm	ME-ICP41 Be ppm	ME-ICP41 Bi ppm	ME-ICP41 Ca %	ME-ICP41 Cd ppm	ME-ICP41 Co ppm	ME-ICP41 Cr ppm	ME-ICP41 Cu ppm	ME-ICP41 Fe %
		0.02	0.001	0.2	0.01	2	10	10	0.5	2	0.01	0.5	1	1	1	0.01
KAM005460		0.02	0.003	<0.2	1.22	3	<10	120	<0.5	<2	0.72	<0.5	10	45	30	2.08
KAM005461		3.36	<0.001	<0.2	2.49	<2	<10	350	0.6	<2	2.90	<0.5	13	65	27	3.44
KAM005462		3.38	<0.001	<0.2	1.97	3	<10	1200	0.5	<2	6.84	<0.5	10	47	30	2.95
KAM005463		3.29	<0.001	<0.2	2.02	<2	<10	240	<0.5	<2	6.16	<0.5	11	42	19	2.87
KAM005464		3.14	<0.001	<0.2	2.26	2	<10	300	<0.5	<2	4.28	<0.5	12	49	25	3.07
KAM005465		3.28	<0.001	<0.2	1.85	2	<10	120	<0.5	<2	1.34	<0.5	12	53	27	3.13
KAM005466		2.80	0.001	<0.2	1.97	<2	<10	130	0.5	<2	1.95	<0.5	14	55	43	2.94
KAM005467		3.27	<0.001	<0.2	1.87	4	<10	100	<0.5	<2	1.65	<0.5	14	67	28	2.99
KAM005468		3.04	<0.001	<0.2	1.42	4	<10	70	<0.5	<2	8.9	<0.5	11	36	43	2.43
KAM005469		3.38	0.001	<0.2	1.71	<2	<10	490	<0.5	<2	10.2	<0.5	13	44	25	2.64
KAM005470		0.02	2.67	57.6	1.88	40	<10	170	<0.5	<2	2.66	7.9	10	52	178	2.85
KAM005471		3.10	0.001	0.2	1.67	<2	<10	500	0.5	2	4.69	<0.5	11	33	21	2.98
KAM005472		3.35	<0.001	<0.2	1.95	2	<10	590	<0.5	<2	3.79	<0.5	15	70	38	3.36
KAM005473		3.29	<0.001	<0.2	2.10	11	<10	310	0.8	<2	2.88	<0.5	18	74	14	3.94
KAM005474		3.24	<0.001	<0.2	1.45	30	<10	50	0.8	<2	4.95	<0.5	12	37	13	2.71
KAM005475		3.09	<0.001	<0.2	0.63	298	<10	40	0.9	<2	3.10	<0.5	15	32	15	3.05
KAM005476		3.24	0.090	<0.2	0.47	4430	<10	90	0.8	<2	3.85	<0.5	7	9	12	2.57
KAM005477		3.06	0.002	<0.2	0.73	478	<10	60	1.2	<2	6.2	<0.5	19	217	5	3.91
KAM005478		2.81	0.002	<0.2	0.63	295	<10	20	0.9	2	5.26	<0.5	12	51	19	2.98
KAM005479		2.97	0.008	<0.2	0.75	1030	<10	20	0.9	<2	2.83	<0.5	16	51	44	4.24
KAM005480		0.02	0.016	<0.2	1.29	8	<10	120	<0.5	<2	0.77	<0.5	10	47	24	2.16
KAM005481		3.18	0.096	<0.2	0.43	1540	<10	120	0.9	3	4.62	<0.5	11	41	15	2.75
KAM005482		3.16	0.020	<0.2	0.59	1505	<10	70	1.2	<2	3.52	<0.5	14	26	27	4.10
KAM005483		2.74	0.003	<0.2	0.47	103	<10	30	0.9	<2	10.9	<0.5	10	21	24	2.91
KAM005484		3.14	0.001	<0.2	0.56	126	<10	30	1.1	2	7.03	<0.5	11	25	21	3.09
KAM005485		2.68	0.511	0.4	0.42	2820	<10	70	0.9	<2	5.56	<0.5	14	39	5	2.67
KAM005486		2.73	0.686	0.2	0.33	560	<10	100	<0.5	<2	0.14	<0.5	1	5	1	0.67
KAM005487		2.79	0.541	0.2	0.27	214	<10	70	<0.5	<2	0.04	<0.5	<1	3	2	0.57
KAM005488		2.76	0.211	0.3	0.48	313	<10	300	0.6	<2	0.45	<0.5	<1	2	12	0.65
KAM005489		2.30	0.076	0.6	0.49	395	<10	1450	0.5	<2	0.29	<0.5	<1	2	7	0.75
KAM005490		0.02	5.23	0.8	1.43	987	<10	120	<0.5	<2	0.92	<0.5	7	42	38	4.31
KAM005491		2.78	0.028	0.2	0.54	458	<10	1430	0.5	<2	0.23	<0.5	<1	2	10	0.69
KAM005492		2.54	0.011	<0.2	0.45	430	<10	1970	0.5	<2	0.30	<0.5	<1	1	7	0.62
KAM005493		2.50	0.006	0.2	0.48	102	<10	510	0.5	<2	1.49	<0.5	<1	2	2	0.46
KAM005494		3.13	0.247	0.3	0.38	471	<10	240	0.5	<2	1.18	<0.5	<1	2	26	0.56
KAM005495		3.16	1.065	0.2	0.38	1960	<10	270	0.8	<2	1.43	<0.5	3	2	27	1.59
KAM005496		3.56	0.195	0.2	0.60	2020	<10	110	1.1	<2	4.08	<0.5	8	4	21	2.67
KAM005497		2.57	0.021	0.2	0.72	766	<10	670	1.7	<2	3.60	<0.5	18	5	29	3.50
KAM005498		3.03	0.002	0.2	1.26	822	<10	590	2.0	<2	3.25	<0.5	12	6	96	3.56
KAM005499		2.63	0.016	0.2	0.78	1225	<10	370	1.4	<2	1.68	<0.5	13	6	87	2.92



ALS Canada Ltd.

2103 Dollarton Hwy
North Vancouver BC V7H 0A7

Phone: 604 984 0221 Fax: 604 984 0218 www.alsglobal.com

To: KAMINAK GOLD CORPORATION
1440-625 HOWE ST
VANCOUVER BC V6C 2T6

Page: 1
Finalized Date: 23-AUG-2010
This copy reported on
14-JAN-2011
Account: KAMGOL

CERTIFICATE WH10107606

Project: Coffee

P.O. No.: KGC-10-0522

This report is for 41 Drill Core samples submitted to our lab in Whitehorse, YT,
Canada on 4-AUG-2010.

The following have access to data associated with this certificate:

TOM BOKENFOHR
TIM SMITH

VICKI EARL

ADAM SIMMONS

SAMPLE PREPARATION

ALS CODE	DESCRIPTION
WEI-21	Received Sample Weight
LOG-24	Pulp Login - Rcd w/o Barcode
LOG-22	Sample login - Rcd w/o BarCode
CRU-QC	Crushing QC Test
PUL-QC	Pulverizing QC Test
CRU-31	Fine crushing - 70% <2mm
SPL-21	Split sample - riffle splitter
PUL-31	Pulverize split to 85% <75 um

ANALYTICAL PROCEDURES

ALS CODE	DESCRIPTION	INSTRUMENT
Au-ICP22	Au 50g FA ICP-AES finish	ICP-AES
ME-ICP41	35 Element Aqua Regia ICP-AES	ICP-AES

To: KAMINAK GOLD CORPORATION
ATTN: ALS CHEMEX

This is the Final Report and supersedes any preliminary report with this certificate number. Results apply to samples as submitted. All pages of this report have been checked and approved for release.

Signature:

Colin Ramshaw, Vancouver Laboratory Manager



ALS Canada Ltd.
 2103 Dollarton Hwy
 North Vancouver BC V7H 0A7
 Phone: 604 984 0221 Fax: 604 984 0218 www.alsglobal.com

To: KAMINAK GOLD CORPORATION
 1440-625 HOWE ST
 VANCOUVER BC V6C 2T6

Page: 2 - C
 Total # Pages: 2 (A - C)
 Finalized Date: 21-AUG-2010
 Account: KAMGOL

Project: Coffee

CERTIFICATE OF ANALYSIS WH10107604

Sample Description	Method Analyte Units LOR	ME-ICP41 Th ppm 20	ME-ICP41 Ti % 0.01	ME-ICP41 Tl ppm 10	ME-ICP41 U ppm 10	ME-ICP41 V ppm 1	ME-ICP41 W ppm 10	ME-ICP41 Zn ppm 2
I047297		<20	<0.01	<10	10	28	<10	30
I047298		20	<0.01	<10	<10	53	<10	43
I047299		20	0.01	<10	<10	62	<10	41
I304001		30	<0.01	<10	<10	32	<10	37
I304002		20	<0.01	<10	<10	31	<10	31
I304003		<20	<0.01	<10	<10	56	<10	52
I304004		<20	<0.01	<10	<10	70	<10	52
I304005		<20	0.01	<10	<10	79	<10	47
I304006		<20	<0.01	<10	<10	86	<10	73
I304007		<20	0.01	<10	<10	73	<10	84
I304008		<20	<0.01	<10	<10	94	<10	70
I304009		20	<0.01	<10	<10	54	<10	51
I304010		<20	0.10	<10	<10	55	10	51
I304011		<20	<0.01	<10	<10	74	<10	64
I304012		20	<0.01	<10	<10	76	<10	57
I304013		20	<0.01	<10	<10	79	<10	74
I304014		20	<0.01	<10	<10	63	<10	82
I304015		20	<0.01	<10	<10	42	<10	50
I304016		20	<0.01	<10	<10	58	<10	58
I304017		20	<0.01	<10	<10	50	<10	52
I304018		20	0.01	<10	<10	30	<10	34
I304019		20	0.04	<10	<10	55	<10	39
I304020		<20	0.13	<10	<10	51	40	37
I304021		20	0.05	<10	<10	42	<10	42
I304022		20	0.08	<10	<10	66	<10	42
I304023		20	0.04	<10	<10	55	<10	45
I304024		20	<0.01	<10	<10	42	<10	36
I304025		20	<0.01	<10	<10	52	<10	53
I304026		20	<0.01	<10	<10	49	<10	34
I304027		20	<0.01	<10	<10	54	<10	70
I304028		20	<0.01	<10	<10	31	<10	54



ALS Canada Ltd.
2103 Dollarton Hwy
North Vancouver BC V7H 0A7
Phone: 604 984 0221 Fax: 604 984 0218 www.alsglobal.com

To: KAMINAK GOLD CORPORATION
1440-625 HOWE ST
VANCOUVER BC V6C 2T6

Page: 2 - B
Total # Pages: 2 (A - C)
Finalized Date: 21-AUG-2010
Account: KAMGOL

Project: Coffee

CERTIFICATE OF ANALYSIS WH10107604

Sample Description	Method Analyte Units LOR	ME-ICP41 Ga ppm 10	ME-ICP41 Hg ppm 1	ME-ICP41 K % 0.01	ME-ICP41 La ppm 10	ME-ICP41 Mg % 0.01	ME-ICP41 Mn ppm 5	ME-ICP41 Mo ppm 1	ME-ICP41 Na % 0.01	ME-ICP41 Ni ppm 1	ME-ICP41 P ppm 10	ME-ICP41 Pb ppm 2	ME-ICP41 S % 0.01	ME-ICP41 Sb ppm 2	ME-ICP41 Sc ppm 1	ME-ICP41 Sr ppm 1
I047297		<10	<1	0.03	10	2.08	668	<1	0.01	9	1150	8	<0.01	5	4	381
I047298		<10	2	0.03	30	0.18	652	<1	0.01	22	580	8	0.01	7	10	237
I047299		<10	2	0.07	30	0.14	623	<1	0.01	21	990	6	0.01	12	13	280
I304001		<10	3	0.05	70	0.08	576	1	0.01	12	840	7	0.01	3	8	42
I304002		<10	1	0.03	40	0.08	432	<1	0.01	50	490	4	0.01	<2	8	32
I304003		<10	1	0.01	20	0.11	886	<1	0.01	147	410	7	0.01	<2	11	149
I304004		<10	1	0.04	30	0.14	1010	<1	0.01	131	660	9	0.01	14	13	33
I304005		<10	1	0.04	30	0.09	1200	<1	0.01	52	810	14	0.01	21	15	21
I304006		<10	2	0.05	40	0.08	982	<1	0.01	94	840	14	0.01	13	17	44
I304007		<10	4	0.08	20	0.09	775	<1	0.01	82	970	11	0.01	12	20	13
I304008		<10	3	0.05	30	0.06	1255	<1	0.01	87	1260	11	0.01	9	28	12
I304009		<10	1	0.06	50	0.04	535	<1	0.01	38	880	6	0.01	3	15	11
I304010		<10	2	0.16	10	0.66	379	343	0.07	26	560	23	0.83	15	4	74
I304011		<10	1	0.06	30	0.15	692	1	0.01	48	660	8	0.01	5	14	36
I304012		<10	1	0.10	40	0.19	714	<1	0.01	34	780	6	0.01	<2	13	59
I304013		<10	2	0.07	40	0.25	865	<1	0.01	73	790	9	0.01	3	15	99
I304014		<10	5	0.07	50	0.14	659	<1	0.01	21	1150	9	0.01	9	15	47
I304015		<10	1	0.09	60	0.10	429	<1	0.01	26	800	9	0.01	3	10	27
I304016		<10	2	0.08	50	0.07	739	<1	0.01	39	870	8	0.01	4	13	16
I304017		<10	2	0.06	60	0.14	480	<1	0.01	24	950	9	0.01	4	11	36
I304018		<10	1	0.21	50	0.19	402	<1	0.01	18	640	8	0.01	2	7	28
I304019		<10	1	0.35	40	0.32	678	<1	0.01	29	650	9	0.01	2	10	49
I304020		<10	<1	0.10	10	0.53	367	2	0.09	29	510	3	0.05	<2	5	38
I304021		<10	1	0.49	50	0.47	352	<1	0.01	15	660	7	0.01	3	7	52
I304022		<10	<1	0.95	30	0.93	708	<1	0.01	22	570	8	0.01	9	12	198
I304023		<10	2	0.45	40	0.46	553	<1	0.01	23	660	6	0.01	5	11	66
I304024		<10	1	0.07	40	0.17	421	<1	0.01	17	620	8	0.01	<2	9	48
I304025		<10	1	0.06	30	0.11	450	<1	0.01	32	860	7	0.01	8	10	28
I304026		<10	<1	0.08	40	0.09	1180	<1	0.01	36	670	7	0.01	6	9	24
I304027		<10	<1	0.12	40	0.10	991	<1	0.01	50	610	8	0.01	4	10	24
I304028		<10	2	0.15	40	0.10	711	<1	0.01	38	610	9	0.01	6	7	17



ALS Canada Ltd.
2103 Dollarton Hwy
North Vancouver BC V7H 0A7
Phone: 604 984 0221 Fax: 604 984 0218 www.alsglobal.com

To: KAMINAK GOLD CORPORATION
1440-625 HOWE ST
VANCOUVER BC V6C 2T6

Page: 2 - A
Total # Pages: 2 (A - C)
Finalized Date: 21-AUG-2010
Account: KAMGOL

Project: Coffee

CERTIFICATE OF ANALYSIS WH10107604

Sample Description	Method Analyte Units LOR	WEI-21 Recvd Wt. kg 0.02	Au-ICP22 Au ppm 0.001	ME-ICP41 Ag ppm 0.2	ME-ICP41 Al % 0.01	ME-ICP41 As ppm 2	ME-ICP41 B ppm 10	ME-ICP41 Ba ppm 10	ME-ICP41 Be ppm 0.5	ME-ICP41 Bi ppm 2	ME-ICP41 Ca % 0.01	ME-ICP41 Cd ppm 0.5	ME-ICP41 Co ppm 1	ME-ICP41 Cr ppm 1	ME-ICP41 Cu ppm 1	ME-ICP41 Fe % 0.01
I047297		3.55	0.001	0.2	0.27	150	<10	40	0.6	2	21.7	<0.5	5	14	9	1.91
I047298		3.03	0.003	<0.2	0.59	180	<10	60	1.0	<2	12.1	<0.5	11	39	20	3.00
I047299		2.84	0.005	<0.2	0.48	177	<10	60	0.7	<2	15.2	<0.5	10	33	9	2.64
I304001		2.91	0.001	<0.2	0.68	66	<10	60	0.7	<2	2.16	<0.5	8	25	3	2.69
I304002		2.91	<0.001	<0.2	0.39	15	<10	40	0.6	<2	3.22	<0.5	7	92	5	1.92
I304003		2.82	<0.001	<0.2	0.35	28	<10	50	0.6	<2	10.2	<0.5	17	174	2	2.71
I304004		3.18	0.002	<0.2	0.53	450	<10	100	1.1	<2	6.36	<0.5	22	166	15	3.85
I304005		2.77	0.003	<0.2	0.67	766	<10	150	1.5	<2	3.49	<0.5	17	60	37	5.06
I304006		2.57	0.006	<0.2	0.62	576	<10	90	1.3	<2	2.29	<0.5	21	85	39	4.85
I304007		2.90	0.008	<0.2	0.75	326	<10	70	1.1	<2	0.97	<0.5	24	98	22	3.67
I304008		2.20	0.009	<0.2	0.66	296	<10	140	1.1	<2	0.34	<0.5	37	103	22	4.80
I304009		2.53	0.003	<0.2	0.71	75	<10	60	0.8	<2	0.22	<0.5	14	57	26	2.58
I304010		0.03	5.28	0.7	1.44	976	<10	90	<0.5	<2	0.92	<0.5	7	43	39	4.34
I304011		2.87	0.001	<0.2	0.62	53	<10	50	1.0	2	5.61	<0.5	16	64	38	4.12
I304012		2.96	<0.001	<0.2	0.74	35	<10	50	0.9	<2	3.76	<0.5	17	38	24	3.88
I304013		3.13	<0.001	<0.2	0.62	59	<10	30	0.9	<2	7.0	<0.5	19	113	16	3.88
I304014		2.92	0.003	<0.2	0.85	67	<10	30	0.9	<2	4.19	<0.5	11	42	51	3.52
I304015		2.98	0.003	<0.2	0.67	28	<10	30	0.7	<2	2.73	<0.5	9	72	23	2.98
I304016		2.73	0.003	<0.2	0.80	124	<10	60	1.1	<2	1.04	<0.5	14	52	20	3.87
I304017		2.99	0.001	<0.2	0.65	44	<10	30	0.7	<2	2.98	<0.5	11	38	8	2.98
I304018		3.18	<0.001	<0.2	0.86	42	<10	50	0.8	<2	2.01	<0.5	10	22	5	2.51
I304019		3.06	<0.001	<0.2	1.06	63	<10	70	0.9	<2	3.23	<0.5	13	46	16	3.17
I304020		0.03	0.002	<0.2	1.25	5	<10	120	<0.5	<2	0.75	<0.5	10	46	23	2.10
I304021		3.16	<0.001	<0.2	1.08	16	<10	60	0.7	<2	3.13	<0.5	7	27	4	3.00
I304022		3.10	<0.001	<0.2	1.63	7	<10	120	0.9	<2	8.2	<0.5	12	63	12	3.49
I304023		3.23	<0.001	<0.2	1.26	31	<10	80	0.8	<2	3.74	<0.5	12	45	7	3.21
I304024		3.10	<0.001	<0.2	0.61	39	<10	30	0.7	<2	4.31	<0.5	8	25	6	2.62
I304025		3.21	0.001	<0.2	0.82	55	<10	30	1.1	<2	2.56	<0.5	12	35	63	3.57
I304026		3.00	0.001	<0.2	0.65	119	<10	140	1.1	<2	2.12	<0.5	14	41	30	3.77
I304027		3.26	0.001	<0.2	0.73	49	<10	120	1.0	<2	2.86	<0.5	13	48	20	4.18
I304028		2.49	<0.001	<0.2	0.69	55	<10	130	0.9	<2	2.61	<0.5	14	48	37	3.17



ALS Canada Ltd.
2103 Dollarton Hwy
North Vancouver BC V7H 0A7
Phone: 604 984 0221 Fax: 604 984 0218 www.alsglobal.com

To: KAMINAK GOLD CORPORATION
1440-625 HOWE ST
VANCOUVER BC V6C 2T6

Page: 1
Finalized Date: 21-AUG-2010
This copy reported on
14-JAN-2011
Account: KAMGOL

CERTIFICATE WH10107604

Project: Coffee

P.O. No.: KGC-10-0520

This report is for 31 Drill Core samples submitted to our lab in Whitehorse, YT,
Canada on 4-AUG-2010.

The following have access to data associated with this certificate:

TOM BOKENFOHR
TIM SMITH

VICKI EARL

ADAM SIMMONS

SAMPLE PREPARATION

ALS CODE	DESCRIPTION
WEI-21	Received Sample Weight
LOG-24	Pulp Login - Rcd w/o Barcode
LOG-22	Sample login - Rcd w/o BarCode
CRU-QC	Crushing QC Test
PUL-QC	Pulverizing QC Test
CRU-31	Fine crushing - 70% <2mm
SPL-21	Split sample - riffle splitter
PUL-31	Pulverize split to 85% <75 um

ANALYTICAL PROCEDURES

ALS CODE	DESCRIPTION	INSTRUMENT
Au-ICP22	Au 50g FA ICP-AES finish	ICP-AES
ME-ICP41	35 Element Aqua Regia ICP-AES	ICP-AES

To: KAMINAK GOLD CORPORATION
ATTN: ALS CHEMEX

This is the Final Report and supersedes any preliminary report with this certificate number. Results apply to samples as submitted. All pages of this report have been checked and approved for release.

Signature:

Colin Ramshaw, Vancouver Laboratory Manager



ALS Canada Ltd.
 2103 Dollarton Hwy
 North Vancouver BC V7H 0A7
 Phone: 604 984 0221 Fax: 604 984 0218 www.alsglobal.com

To: KAMINAK GOLD CORPORATION
 1440-625 HOWE ST
 VANCOUVER BC V6C 2T6

Page: 2 - C
 Total # Pages: 2 (A - C)
 Finalized Date: 21-AUG-2010
 Account: KAMGOL

Project: Coffee

CERTIFICATE OF ANALYSIS WH10107603

Sample Description	Method Analyte Units LOR	ME-ICP41	ME-ICP41	ME-ICP41	ME-ICP41	ME-ICP41	ME-ICP41	ME-ICP41
		Th	Ti	Ti	U	V	W	Zn
		ppm	%	ppm	ppm	ppm	ppm	ppm
		20	0.01	10	10	1	10	2
I308851		<20	0.02	<10	<10	1	<10	37
I308852		20	<0.01	<10	<10	<1	<10	15



ALS Canada Ltd.
 2103 Dollarton Hwy
 North Vancouver BC V7H 0A7
 Phone: 604 984 0221 Fax: 604 984 0218 www.alsglobal.com

To: KAMINAK GOLD CORPORATION
 1440-625 HOWE ST
 VANCOUVER BC V6C 2T6

Page: 2 - B
 Total # Pages: 2 (A - C)
 Finalized Date: 21-AUG-2010
 Account: KAMGOL

Project: Coffee

CERTIFICATE OF ANALYSIS WH10107603

Sample Description	Method Analyte Units LOR	ME-ICP41	ME-ICP41	ME-ICP41	ME-ICP41	ME-ICP41	ME-ICP41	ME-ICP41	ME-ICP41	ME-ICP41	ME-ICP41	ME-ICP41	ME-ICP41	ME-ICP41	ME-ICP41
		Ga	Hg	K	La	Mg	Mn	Mo	Na	Ni	P	Pb	S	Sb	Sc
		ppm 10	ppm 1	% 0.01	ppm 10	% 0.01	ppm 5	ppm 1	% 0.01	ppm 1	ppm 10	ppm 2	% 0.01	ppm 2	ppm 1
I308851		<10	<1	0.34	30	0.04	257	<1	0.01	<1	170	13	0.03	3	3
I308852		<10	<1	0.26	30	0.01	277	1	0.10	1	70	11	0.19	<2	1



ALS Canada Ltd.
 2103 Dollarton Hwy
 North Vancouver BC V7H 0A7
 Phone: 604 984 0221 Fax: 604 984 0218 www.alsglobal.com

To: KAMINAK GOLD CORPORATION
 1440-625 HOWE ST
 VANCOUVER BC V6C 2T6

Page: 2 - A
 Total # Pages: 2 (A - C)
 Finalized Date: 21-AUG-2010
 Account: KAMGOL

Project: Coffee

CERTIFICATE OF ANALYSIS WH10107603

Sample Description	Method Analyte Units LOR	WEI-21 Recvd Wt. kg	Au-ICP22 Au ppm	ME-ICP41 Ag ppm	ME-ICP41 Al %	ME-ICP41 As ppm	ME-ICP41 B ppm	ME-ICP41 Ba ppm	ME-ICP41 Be ppm	ME-ICP41 Bi ppm	ME-ICP41 Ca %	ME-ICP41 Cd ppm	ME-ICP41 Co ppm	ME-ICP41 Cr ppm	ME-ICP41 Cu ppm	ME-ICP41 Fe %
		0.02	0.001	0.2	0.01	2	10	10	0.5	2	0.01	0.5	1	1	1	0.01
I308851		0.85	0.011	<0.2	0.77	1010	<10	1360	0.7	<2	0.54	<0.5	<1	2	1	1.60
I308852		0.16	<0.001	<0.2	0.44	12	<10	300	<0.5	<2	0.09	<0.5	<1	3	8	0.95



ALS Canada Ltd.

2103 Dollarton Hwy
North Vancouver BC V7H 0A7

Phone: 604 984 0221 Fax: 604 984 0218 www.alsglobal.com

To: KAMINAK GOLD CORPORATION
1440-625 HOWE ST
VANCOUVER BC V6C 2T6

Page: 1
Finalized Date: 21-AUG-2010
This copy reported on
14-JAN-2011
Account: KAMGOL

CERTIFICATE WH10107603

Project: Coffee

P.O. No.: KGC-10-0525

This report is for 2 Rock samples submitted to our lab in Whitehorse, YT, Canada on 4-AUG-2010.

The following have access to data associated with this certificate:

TOM BOKENFOHR
TIM SMITH

VICKI EARL

ADAM SIMMONS

SAMPLE PREPARATION

ALS CODE	DESCRIPTION
WEI-21	Received Sample Weight
LOG-22	Sample login - Rcd w/o BarCode
CRU-QC	Crushing QC Test
CRU-31	Fine crushing - 70% <2mm
SPL-21	Split sample - riffle splitter
PUL-31	Pulverize split to 85% <75 um

ANALYTICAL PROCEDURES

ALS CODE	DESCRIPTION	INSTRUMENT
Au-ICP22	Au 50g FA ICP-AES finish	ICP-AES
ME-ICP41	35 Element Aqua Regia ICP-AES	ICP-AES

To: KAMINAK GOLD CORPORATION
ATTN: ALS CHEMEX

This is the Final Report and supersedes any preliminary report with this certificate number. Results apply to samples as submitted. All pages of this report have been checked and approved for release.

Signature:

Colin Ramshaw, Vancouver Laboratory Manager



ALS Canada Ltd.
 2103 Dollarton Hwy
 North Vancouver BC V7H 0A7
 Phone: 604 984 0221 Fax: 604 984 0218 www.alsglobal.com

To: KAMINAK GOLD CORPORATION
 1440-625 HOWE ST
 VANCOUVER BC V6C 2T6

Page: 2 - C
 Total # Pages: 2 (A - C)
 Finalized Date: 21-AUG-2010
 Account: KAMGOL

Project: Coffee

CERTIFICATE OF ANALYSIS WH10107602

Sample Description	Method Analyte Units LOR	ME-ICP41	ME-ICP41	ME-ICP41	ME-ICP41	ME-ICP41	ME-ICP41
		Th	Ti	Ti	U	V	W
		ppm 20	% 0.01	ppm 10	ppm 10	ppm 1	ppm 10
I047301		<20	0.07	<10	<10	76	<10
I047302		30	0.01	<10	<10	3	<10
I047303		30	0.01	<10	<10	2	<10
I047304		30	0.01	<10	<10	4	<10
I047305		40	0.02	<10	<10	4	<10
I047306		30	0.02	<10	<10	7	<10
I047307		30	0.02	<10	<10	6	<10
I047308		30	0.01	<10	<10	7	<10
I047309		30	0.01	<10	<10	4	<10
I047310		30	0.01	<10	<10	3	<10
I047311		30	0.01	<10	<10	7	<10
I047312		20	0.05	<10	<10	16	<10
I047313		20	0.05	<10	<10	8	<10
I047461		20	0.08	<10	<10	10	<10
I047462		50	0.04	<10	<10	6	<10
I047463		<20	0.07	<10	<10	9	<10
I047464		30	<0.01	<10	<10	4	<10
I047465		30	0.05	<10	<10	6	<10
I047466		20	0.04	<10	<10	6	<10
I047467		30	0.03	<10	<10	4	<10
I047468		40	0.05	<10	<10	5	<10
I047469		40	0.01	<10	<10	4	<10
I047470		20	<0.01	<10	<10	1	<10
I047471		30	<0.01	<10	<10	1	<10
I047472		30	<0.01	<10	<10	4	<10
I047473		<20	<0.01	<10	<10	1	<10
I047474		30	<0.01	<10	<10	3	<10
I047475		50	<0.01	<10	10	2	<10
I047476		30	<0.01	<10	20	2	<10
I047477		30	0.01	<10	<10	3	<10
I047478		30	0.01	<10	<10	4	<10
I047479		30	0.05	<10	<10	9	<10
I047480		40	0.01	<10	<10	3	<10
I047481		40	<0.01	<10	<10	1	<10
I047482		<20	<0.01	<10	<10	29	<10

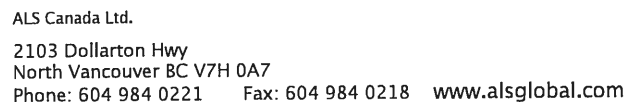

Page: 2 - B
Total # Pages: 2 (A - C)
Finalized Date: 21-AUG-2010
Account: KAMGOL

CERTIFICATE OF ANALYSIS WH10107602

Sample Description	Method Analyte Units LOR	ME-ICP41	ME-ICP41	ME-ICP41	ME-ICP41	ME-ICP41	ME-ICP41	ME-ICP41	ME-ICP41	ME-ICP41	ME-ICP41	ME-ICP41	ME-ICP41	ME-ICP41	ME-ICP41	ME-ICP41
		Ga	Hg	K	La	Mg	Mn	Mo	Na	Ni	P	Pb	S	Sb	Sc	Sr
		ppm 10	ppm 1	% 0.01	ppm 10	% 0.01	ppm 5	ppm 1	% 0.01	ppm 1	ppm 10	ppm 2	% 0.01	ppm 2	ppm 1	ppm 1
I047301		<10	2	0.20	10	1.11	736	43	0.07	74	910	41	1.38	7	7	85
I047302		<10	1	0.10	10	0.02	249	<1	0.03	1	40	13	0.04	2	1	4
I047303		<10	1	0.10	10	0.01	237	<1	0.03	1	40	8	0.01	<2	1	2
I047304		<10	1	0.11	10	0.03	379	<1	0.03	2	60	6	<0.01	<2	1	2
I047305		<10	1	0.15	10	0.04	383	<1	0.04	2	60	7	<0.01	<2	2	2
I047306		<10	1	0.10	10	0.04	654	<1	0.04	3	90	11	0.01	<2	2	5
I047307		<10	1	0.12	10	0.04	287	<1	0.04	3	80	8	0.01	<2	1	3
I047308		<10	<1	0.07	10	0.03	453	<1	0.06	3	90	10	0.01	<2	1	3
I047309		<10	1	0.09	10	0.02	260	<1	0.04	1	60	11	0.01	<2	1	4
I047310		<10	<1	0.11	10	0.01	480	<1	0.05	2	60	8	<0.01	<2	1	1
I047311		<10	<1	0.08	10	0.04	421	<1	0.05	6	110	15	0.01	<2	1	60
I047312		<10	1	0.07	10	0.10	509	<1	0.05	14	240	6	0.01	<2	2	27
I047313		<10	<1	0.05	10	0.09	386	<1	0.03	7	250	7	<0.01	<2	1	118
I047461		<10	2	0.36	10	0.16	555	<1	0.05	1	240	4	<0.01	<2	2	3
I047462		<10	1	0.05	50	0.05	511	<1	0.04	3	540	4	<0.01	<2	2	9
I047463		<10	1	0.32	10	0.14	526	<1	0.06	1	200	5	<0.01	2	2	3
I047464		<10	1	0.12	10	0.01	123	<1	0.03	<1	140	5	<0.01	<2	1	2
I047465		<10	1	0.24	<10	0.10	465	<1	0.04	1	130	3	<0.01	2	1	2
I047466		<10	1	0.23	<10	0.07	392	<1	0.05	1	130	5	<0.01	<2	2	1
I047467		<10	1	0.21	<10	0.06	381	<1	0.05	1	100	5	<0.01	<2	1	2
I047468		<10	<1	0.25	10	0.09	398	1	0.05	<1	140	4	<0.01	<2	1	2
I047469		<10	1	0.14	20	0.04	372	<1	0.06	1	120	8	<0.01	<2	1	4
I047470		<10	1	0.18	10	0.01	32	<1	<0.01	<1	40	10	<0.01	<2	<1	9
I047471		<10	1	0.14	20	0.01	37	<1	<0.01	<1	60	13	<0.01	2	<1	2
I047472		<10	<1	0.12	30	0.01	2470	<1	0.03	1	180	6	0.01	2	1	5
I047473		<10	1	0.11	10	<0.01	51	<1	<0.01	1	40	<2	0.18	2	<1	3
I047474		<10	1	0.04	10	<0.01	84	<1	<0.01	<1	150	12	0.01	<2	1	57
I047475		<10	1	0.12	20	<0.01	55	<1	0.08	<1	220	6	0.07	2	1	6
I047476		<10	1	0.09	20	0.01	1780	<1	0.01	1	180	31	<0.01	4	1	9
I047477		<10	<1	0.11	10	<0.01	166	<1	0.07	<1	70	5	<0.01	<2	1	1
I047478		<10	<1	0.11	30	0.01	883	<1	0.06	1	190	14	<0.01	3	2	4
I047479		<10	1	0.10	40	0.19	102	<1	0.08	1	250	<2	<0.01	<2	1	7
I047480		<10	<1	0.21	40	0.02	41	<1	0.06	2	140	8	0.01	<2	<1	4
I047481		<10	<1	0.08	20	0.01	73	<1	0.01	<1	30	5	0.01	<2	<1	4
I047482		<10	1	0.04	10	0.03	677	<1	0.01	14	910	17	0.01	5	5	38

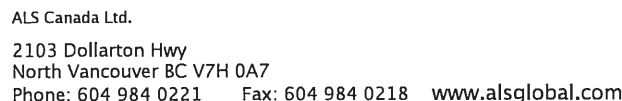

Page: 2 – A
Total # Pages: 2 (A – C)
Finalized Date: 21-AUG-2010
Account: KAMGOL

CERTIFICATE OF ANALYSIS WH10107602

Sample Description	Method Analyte Units LOR	WEI-21	Au-ICP22	ME-ICP41	ME-ICP41	ME-ICP41	ME-ICP41	ME-ICP41	ME-ICP41	ME-ICP41	ME-ICP41	ME-ICP41	ME-ICP41	ME-ICP41	ME-ICP41	ME-ICP41
		Recvd Wt.	Au	Ag	Al	As	B	Ba	Be	Bi	Ca	Cd	Co	Cr	Cu	Fe
		kg	ppm	ppm	%	ppm	ppm	ppm	ppm	ppm	%	ppm	ppm	ppm	ppm	%
		0.02	0.001	0.2	0.01	2	10	10	0.5	2	0.01	0.5	1	1	1	0.01
I047301		0.06	0.500	2.9	1.73	56	<10	160	<0.5	<2	2.48	1.6	15	53	4990	4.67
I047302		2.73	0.002	<0.2	0.39	81	<10	30	<0.5	<2	<0.01	<0.5	1	5	7	0.77
I047303		1.85	0.001	<0.2	0.35	24	<10	20	<0.5	<2	<0.01	<0.5	2	5	3	0.84
I047304		2.18	<0.001	<0.2	0.36	15	<10	30	<0.5	2	0.01	<0.5	2	5	3	0.94
I047305		2.07	0.001	<0.2	0.41	20	<10	30	<0.5	2	0.01	<0.5	1	5	3	0.96
I047306		1.90	0.002	<0.2	0.36	28	<10	60	<0.5	<2	0.03	<0.5	2	6	3	1.17
I047307		1.71	<0.001	<0.2	0.41	23	<10	40	<0.5	<2	0.03	<0.5	2	6	3	1.03
I047308		2.81	<0.001	<0.2	0.28	46	<10	40	<0.5	<2	0.08	<0.5	2	8	3	1.18
I047309		2.66	<0.001	0.2	0.38	144	<10	30	<0.5	<2	0.01	<0.5	2	5	2	0.82
I047310		2.93	<0.001	0.3	0.25	12	<10	40	<0.5	<2	0.01	<0.5	2	5	2	1.02
I047311		2.10	0.001	<0.2	0.34	262	<10	60	<0.5	<2	1.42	<0.5	3	8	4	1.12
I047312		2.48	<0.001	<0.2	0.51	73	<10	90	<0.5	<2	0.73	<0.5	4	17	8	1.35
I047313		2.13	<0.001	<0.2	0.40	23	<10	30	<0.5	<2	4.60	<0.5	3	10	10	0.85
I047461		1.03	<0.001	<0.2	0.58	6	<10	120	<0.5	<2	0.06	<0.5	2	4	1	1.51
I047462		0.61	<0.001	<0.2	0.16	7	<10	50	2.1	<2	0.34	<0.5	1	2	<1	0.86
I047463		0.66	<0.001	<0.2	0.54	4	<10	100	<0.5	<2	0.05	<0.5	1	5	1	1.39
I047464		0.54	0.001	<0.2	0.27	79	<10	30	<0.5	<2	0.01	<0.5	1	4	1	0.77
I047465		0.93	<0.001	<0.2	0.47	4	<10	70	<0.5	<2	0.03	<0.5	1	4	1	1.13
I047466		0.62	0.001	<0.2	0.42	3	<10	60	<0.5	<2	0.02	<0.5	1	3	1	1.20
I047467		0.64	<0.001	<0.2	0.37	12	<10	60	<0.5	<2	0.02	<0.5	1	4	1	1.14
I047468		0.54	<0.001	<0.2	0.40	12	<10	60	<0.5	<2	0.02	<0.5	1	4	1	1.11
I047469		0.59	<0.001	0.2	0.23	5	<10	30	<0.5	<2	0.28	<0.5	1	5	<1	1.08
I047470		0.62	0.119	0.3	0.45	86	10	40	<0.5	<2	<0.01	<0.5	<1	8	1	0.29
I047471		0.54	0.031	0.2	0.48	433	<10	30	<0.5	<2	<0.01	<0.5	<1	6	1	0.83
I047472		0.59	0.003	<0.2	0.35	51	<10	70	1.2	<2</						



ALS Canada Ltd.
2103 Dollarton Hwy
North Vancouver BC V7H 0A7
Phone: 604 984 0221 Fax: 604 984 0218 www.alsglobal.com

To: KAMINAK GOLD CORPORATION
1440-625 HOWE ST
VANCOUVER BC V6C 2T6

Page: 1
Finalized Date: 21-AUG-2010
This copy reported on
14-JAN-2011
Account: KAMGOL

CERTIFICATE WH10107602

Project: Coffee

P.O. No.: KGC-10-0509

This report is for 35 Rock samples submitted to our lab in Whitehorse, YT, Canada on 4-AUG-2010.

The following have access to data associated with this certificate:

TOM BOKENFOHR
TIM SMITH

VICKI EARL

ADAM SIMMONS

SAMPLE PREPARATION

ALS CODE	DESCRIPTION
WEI-21	Received Sample Weight
LOG-22	Sample login - Rcd w/o BarCode
CRU-QC	Crushing QC Test
CRU-31	Fine crushing - 70% <2mm
SPL-21	Split sample - riffle splitter
PUL-31	Pulverize split to 85% <75 um

ANALYTICAL PROCEDURES

ALS CODE	DESCRIPTION	INSTRUMENT
Au-ICP22	Au 50g FA ICP-AES finish	ICP-AES
ME-ICP41	35 Element Aqua Regia ICP-AES	ICP-AES

To: KAMINAK GOLD CORPORATION
ATTN: ALS CHEMEX

This is the Final Report and supersedes any preliminary report with this certificate number. Results apply to samples as submitted. All pages of this report have been checked and approved for release.

Signature:

Colin Ramshaw, Vancouver Laboratory Manager



ALS Canada Ltd.
 2103 Dollarton Hwy
 North Vancouver BC V7H 0A7
 Phone: 604 984 0221 Fax: 604 984 0218 www.alsglobal.com

To: KAMINAK GOLD CORPORATION
 1440-625 HOWE ST
 VANCOUVER BC V6C 2T6

Page: 3 - C
 Total # Pages: 3 (A - C)
 Finalized Date: 21-AUG-2010
 Account: KAMGOL

Project: Coffee

CERTIFICATE OF ANALYSIS WH10107601

Sample Description	Method Analyte Units LOR	ME-ICP41	ME-ICP41	ME-ICP41	ME-ICP41	ME-ICP41	ME-ICP41	ME-ICP41
		Th	Ti	Ti	U	V	W	Zn
		ppm 20	% 0.01	ppm 10	ppm 10	ppm 1	ppm 10	ppm 2
KAM004710		<20	0.01	<10	<10	93	10	193
KAM004711		30	0.08	<10	<10	11	<10	23
KAM004712		30	0.12	<10	<10	24	<10	30
KAM004713		30	0.03	<10	<10	4	<10	18
KAM004714		30	0.11	<10	<10	18	<10	22
KAM004715		30	0.13	<10	<10	23	<10	27
KAM004716		30	0.02	<10	<10	3	<10	19
KAM004717		30	0.09	<10	<10	23	<10	33
KAM004718		40	0.06	<10	<10	24	<10	36
KAM004719		20	0.16	<10	<10	33	<10	29
KAM004720		<20	0.11	<10	<10	47	40	37
KAM004721		30	0.04	<10	<10	7	<10	18
KAM004722		40	0.03	<10	<10	5	<10	12
KAM004723		30	0.02	<10	<10	4	<10	13
KAM004724		20	0.23	<10	<10	41	<10	31
KAM004725		30	0.02	<10	<10	2	40	13
KAM004726		30	0.02	<10	<10	2	<10	16
KAM004727		40	0.01	<10	<10	2	<10	14
KAM004728		40	0.01	<10	<10	3	<10	12



ALS Canada Ltd.
2103 Dollarton Hwy
North Vancouver BC V7H 0A7
Phone: 604 984 0221 Fax: 604 984 0218 www.alsglobal.com

To: KAMINAK GOLD CORPORATION
1440-625 HOWE ST
VANCOUVER BC V6C 2T6

Page: 3 - B
Total # Pages: 3 (A - C)
Finalized Date: 21-AUG-2010
Account: KAMGOL

Project: Coffee

CERTIFICATE OF ANALYSIS WH10107601

Sample Description	Method Analyte Units LOR	ME-ICP41 Ga ppm 10	ME-ICP41 Hg ppm 1	ME-ICP41 K % 0.01	ME-ICP41 La ppm 10	ME-ICP41 Mg % 0.01	ME-ICP41 Mn ppm 5	ME-ICP41 Mo ppm 1	ME-ICP41 Na % 0.01	ME-ICP41 Ni ppm 1	ME-ICP41 P ppm 10	ME-ICP41 Pb ppm 2	ME-ICP41 S % 0.01	ME-ICP41 Sb ppm 2	ME-ICP41 Sc ppm 1	ME-ICP41 Sr ppm 1
KAM004710		<10	4	0.19	10	2.14	257	17	0.01	46	880	32	1.60	59	3	53
KAM004711		<10	<1	0.47	50	0.41	289	<1	0.07	3	250	7	0.01	<2	1	31
KAM004712		<10	<1	0.82	40	0.95	409	<1	0.06	13	320	4	0.02	<2	2	35
KAM004713		<10	<1	0.34	50	0.20	249	<1	0.07	<1	160	6	0.03	<2	1	20
KAM004714		<10	<1	0.53	40	0.65	293	<1	0.06	11	250	5	0.05	2	1	23
KAM004715		<10	<1	0.68	40	0.90	328	<1	0.04	14	340	4	0.05	<2	1	17
KAM004716		<10	<1	0.34	50	0.20	265	1	0.08	1	140	7	0.01	<2	1	31
KAM004717		<10	<1	0.87	40	0.90	370	<1	0.06	11	230	5	0.01	2	3	27
KAM004718		<10	<1	0.67	50	1.02	466	<1	0.09	15	240	9	0.02	2	4	39
KAM004719		<10	<1	1.20	40	1.44	458	1	0.05	19	340	5	0.01	<2	2	31
KAM004720		<10	<1	0.10	<10	0.54	357	3	0.08	28	510	3	0.05	<2	4	34
KAM004721		<10	<1	0.38	50	0.23	273	2	0.04	5	150	6	0.01	<2	1	10
KAM004722		<10	<1	0.43	50	0.29	227	3	0.06	1	170	6	0.01	<2	1	20
KAM004723		<10	<1	0.37	50	0.22	258	5	0.05	1	140	6	0.01	<2	1	23
KAM004724		<10	<1	1.12	20	1.65	421	4	0.04	34	490	2	0.14	<2	2	34
KAM004725		<10	<1	0.30	50	0.10	224	17	0.06	<1	130	9	0.05	<2	1	24
KAM004726		<10	<1	0.35	50	0.19	227	16	0.06	<1	120	9	0.03	<2	1	20
KAM004727		<10	<1	0.25	50	0.23	383	8	0.05	<1	120	7	0.02	<2	1	20
KAM004728		<10	<1	0.30	50	0.18	189	2	0.06	<1	130	7	0.03	<2	1	16



ALS Canada Ltd.
2103 Dollarton Hwy
North Vancouver BC V7H 0A7
Phone: 604 984 0221 Fax: 604 984 0218 www.alsglobal.com

To: KAMINAK GOLD CORPORATION
1440-625 HOWE ST
VANCOUVER BC V6C 2T6

Page: 3 - A
Total # Pages: 3 (A - C)
Finalized Date: 21-AUG-2010
Account: KAMGOL

Project: Coffee

CERTIFICATE OF ANALYSIS WH10107601

Sample Description	Method Analyte Units LOR	WEI-21 Recvd Wt. kg 0.02	Au-ICP22 Au ppm 0.001	ME-ICP41 Ag ppm 0.2	ME-ICP41 Al % 0.01	ME-ICP41 As ppm 2	ME-ICP41 B ppm 10	ME-ICP41 Ba ppm 10	ME-ICP41 Be ppm 0.5	ME-ICP41 Bi ppm 2	ME-ICP41 Ca % 0.01	ME-ICP41 Cd ppm 0.5	ME-ICP41 Co ppm 1	ME-ICP41 Cr ppm 1	ME-ICP41 Cu ppm 1	ME-ICP41 Fe % 0.01
KAM004710		0.06	2.67	1.1	0.50	565	<10	110	<0.5	<2	7.6	2.0	5	27	42	2.01
KAM004711		3.32	0.001	<0.2	0.76	6	<10	80	0.6	<2	0.50	<0.5	4	14	5	1.18
KAM004712		3.04	<0.001	0.2	1.20	7	<10	90	0.8	<2	0.87	<0.5	7	35	10	1.79
KAM004713		2.59	0.001	<0.2	0.57	5	<10	60	<0.5	<2	0.17	<0.5	1	9	1	1.03
KAM004714		3.41	<0.001	<0.2	0.94	7	<10	50	0.6	<2	0.38	<0.5	6	31	11	1.60
KAM004715		3.33	0.001	<0.2	1.06	5	<10	50	0.6	<2	0.44	<0.5	7	35	10	1.66
KAM004716		2.79	<0.001	<0.2	0.58	3	<10	70	<0.5	<2	0.54	<0.5	1	7	3	1.00
KAM004717		3.05	0.001	<0.2	1.14	4	<10	70	0.9	<2	0.60	<0.5	6	39	8	1.96
KAM004718		3.23	<0.001	<0.2	1.22	6	<10	60	1.3	<2	1.01	<0.5	6	46	4	2.11
KAM004719		2.91	0.001	<0.2	1.63	<2	<10	80	0.8	<2	0.95	<0.5	9	53	9	2.00
KAM004720		0.06	0.002	<0.2	1.17	6	<10	110	<0.5	<2	0.67	<0.5	9	45	22	2.06
KAM004721		2.56	0.001	<0.2	0.55	4	<10	60	<0.5	<2	0.32	<0.5	3	22	10	1.11
KAM004722		3.17	<0.001	<0.2	0.63	2	<10	40	<0.5	6	0.73	<0.5	2	10	2	0.97
KAM004723		2.76	<0.001	<0.2	0.56	2	<10	50	<0.5	2	0.94	<0.5	2	9	1	0.84
KAM004724		3.42	<0.001	<0.2	1.74	3	<10	50	0.5	<2	1.26	<0.5	15	66	23	2.15
KAM004725		3.39	<0.001	<0.2	0.47	2	<10	50	0.5	<2	0.44	<0.5	1	8	1	0.83
KAM004726		3.02	<0.001	<0.2	0.52	5	<10	60	0.5	<2	0.60	<0.5	1	8	1	0.93
KAM004727		2.66	<0.001	<0.2	0.42	6	<10	50	<0.5	<2	1.07	<0.5	1	5	1	0.87
KAM004728		2.84	<0.001	<0.2	0.50	4	<10	40	0.5	<2	0.49	<0.5	2	5	1	0.90



ALS Canada Ltd.
2103 Dollarton Hwy
North Vancouver BC V7H 0A7
Phone: 604 984 0221 Fax: 604 984 0218 www.alsglobal.com

To: KAMINAK GOLD CORPORATION
1440-625 HOWE ST
VANCOUVER BC V6C 2T6

Page: 2 - C
Total # Pages: 3 (A - C)
Finalized Date: 21-AUG-2010
Account: KAMGOL

Project: Coffee

CERTIFICATE OF ANALYSIS WH10107601

Sample Description	Method Analyte Units LOR	ME-ICP41 Th ppm 20	ME-ICP41 Ti % 0.01	ME-ICP41 Ti ppm 10	ME-ICP41 U ppm 10	ME-ICP41 V ppm 1	ME-ICP41 W ppm 10	ME-ICP41 Zn ppm 2
KAM004670		<20	0.03	<10	<10	41	10	1865
KAM004671		30	0.02	<10	<10	3	<10	25
KAM004672		30	0.03	<10	<10	6	<10	23
KAM004673		30	0.02	<10	<10	3	<10	21
KAM004674		30	0.03	<10	<10	2	<10	20
KAM004675		30	0.03	<10	<10	8	<10	20
KAM004676		30	0.07	<10	<10	27	<10	32
KAM004677		30	0.02	<10	<10	3	<10	21
KAM004678		30	0.03	<10	<10	3	<10	19
KAM004679		30	0.07	<10	<10	10	<10	26
KAM004680		<20	0.12	<10	<10	50	40	39
KAM004681		30	0.06	<10	<10	17	<10	26
KAM004682		40	0.03	<10	<10	5	<10	22
KAM004683		40	0.03	<10	<10	4	<10	23
KAM004684		40	0.04	<10	<10	5	<10	25
KAM004685		20	0.17	<10	<10	36	<10	36
KAM004686		20	0.13	<10	<10	32	<10	35
KAM004687		40	0.04	<10	<10	4	<10	23
KAM004688		30	0.04	<10	<10	5	<10	22
KAM004689		30	0.02	<10	<10	3	<10	20
KAM004690		<20	0.10	<10	<10	53	10	51
KAM004691		40	0.03	<10	<10	3	<10	33
KAM004692		40	0.02	<10	<10	2	<10	17
KAM004693		40	0.01	<10	<10	2	<10	14
KAM004694		40	0.01	<10	<10	1	<10	11
KAM004695		40	0.01	<10	<10	2	<10	12
KAM004696		30	0.01	<10	<10	2	<10	13
KAM004697		30	0.02	<10	<10	4	<10	17
KAM004698		30	0.02	<10	<10	2	<10	17
KAM004699		40	0.03	<10	<10	3	<10	22
KAM004700		<20	0.13	<10	<10	52	40	39
KAM004701		40	0.03	<10	<10	2	<10	22
KAM004702		30	0.03	<10	<10	2	<10	17
KAM004703		30	0.10	<10	<10	16	<10	24
KAM004704		20	0.20	<10	<10	39	<10	34
KAM004705		30	0.11	<10	<10	15	<10	20
KAM004706		20	0.13	<10	<10	20	<10	18
KAM004707		30	0.15	<10	<10	26	<10	33
KAM004708		30	0.05	<10	<10	10	<10	16
KAM004709		30	0.03	<10	<10	2	<10	15



ALS Canada Ltd.
2103 Dollarton Hwy
North Vancouver BC V7H 0A7
Phone: 604 984 0221 Fax: 604 984 0218 www.alsglobal.com

To: KAMINAK GOLD CORPORATION
1440-625 HOWE ST
VANCOUVER BC V6C 2T6

Page: 2 - B
Total # Pages: 3 (A - C)
Finalized Date: 21-AUG-2010
Account: KAMGOL

Project: Coffee

CERTIFICATE OF ANALYSIS WH10107601

Sample Description	Method Analyte Units LOR	ME-ICP41 Ga ppm 10	ME-ICP41 Hg ppm 1	ME-ICP41 K % 0.01	ME-ICP41 La ppm 10	ME-ICP41 Mg % 0.01	ME-ICP41 Mn ppm 5	ME-ICP41 Mo ppm 1	ME-ICP41 Na % 0.01	ME-ICP41 Ni ppm 1	ME-ICP41 P ppm 10	ME-ICP41 Pb ppm 2	ME-ICP41 S % 0.01	ME-ICP41 Sb ppm 2	ME-ICP41 Sc ppm 1	ME-ICP41 Sr ppm 1
KAM004670		10	11	0.22	10	1.41	523	8	0.07	36	480	946	0.94	131	4	80
KAM004671		<10	<1	0.23	50	0.14	250	<1	0.05	<1	150	6	<0.01	2	<1	19
KAM004672		<10	<1	0.29	50	0.23	283	1	0.04	4	170	11	0.01	<2	1	25
KAM004673		<10	<1	0.24	50	0.13	252	<1	0.04	1	140	7	<0.01	<2	1	20
KAM004674		<10	<1	0.28	50	0.14	268	<1	0.05	<1	120	8	0.01	<2	1	16
KAM004675		<10	<1	0.32	50	0.26	271	<1	0.05	2	170	7	<0.01	<2	1	14
KAM004676		<10	<1	0.59	40	0.86	462	<1	0.04	9	410	5	<0.01	2	4	18
KAM004677		<10	<1	0.25	40	0.16	259	<1	0.05	<1	140	7	<0.01	<2	1	12
KAM004678		<10	<1	0.28	30	0.20	267	<1	0.05	2	140	11	<0.01	<2	1	13
KAM004679		<10	<1	0.40	40	0.46	370	<1	0.05	6	230	7	<0.01	<2	1	21
KAM004680		<10	<1	0.10	<10	0.56	375	3	0.08	32	520	5	0.06	<2	4	35
KAM004681		<10	<1	0.53	40	0.62	351	<1	0.03	13	230	8	0.01	<2	2	36
KAM004682		<10	<1	0.27	50	0.19	296	1	0.04	1	160	7	0.02	<2	1	108
KAM004683		<10	<1	0.26	60	0.19	307	<1	0.06	<1	160	7	0.03	<2	1	49
KAM004684		<10	<1	0.30	60	0.20	309	1	0.04	<1	150	8	0.02	<2	1	28
KAM004685		<10	<1	0.71	30	1.12	488	<1	0.02	18	470	5	0.02	2	3	39
KAM004686		<10	<1	0.90	40	1.01	411	1	0.04	17	640	4	0.17	<2	2	35
KAM004687		<10	<1	0.33	50	0.17	284	1	0.05	<1	150	8	0.02	<2	1	25
KAM004688		<10	<1	0.35	50	0.22	307	<1	0.05	<1	160	6	0.03	2	1	33
KAM004689		<10	<1	0.34	50	0.18	289	<1	0.07	<1	180	7	0.03	<2	1	23
KAM004690		<10	1	0.15	10	0.68	380	383	0.07	27	560	22	0.91	15	4	73
KAM004691		<10	<1	0.38	60	0.23	307	1	0.06	<1	180	7	0.03	2	1	19
KAM004692		<10	<1	0.25	50	0.15	264	<1	0.04	<1	190	6	0.03	<2	1	15
KAM004693		<10	<1	0.35	50	0.11	284	<1	0.06	<1	170	8	0.02	<2	1	12
KAM004694		<10	<1	0.32	50	0.07	320	<1	0.06	<1	170	7	0.02	2	1	12
KAM004695		<10	<1	0.28	50	0.09	275	<1	0.05	<1	170	5	0.02	<2	1	24
KAM004696		<10	<1	0.30	50	0.08	226	<1	0.06	<1	140	6	0.02	<2	1	23
KAM004697		<10	<1	0.24	50	0.15	223	<1	0.06	<1	160	10	0.02	2	1	30
KAM004698		<10	<1	0.24	50	0.14	237	<1	0.04	<1	180	8	0.03	<2	<1	26
KAM004699		<10	<1	0.35	40	0.18	286	<1	0.07	<1	160	11	0.03	<2	1	22
KAM004700		10	<1	0.11	10	0.58	385	3	0.09	30	540	3	0.08	<2	5	37
KAM004701		<10	<1	0.33	50	0.15	279	<1	0.07	<1	140	13	0.04	<2	1	23
KAM004702		<10	<1	0.27	50	0.14	232	<1	0.06	<1	150	7	0.04	<2	<1	28
KAM004703		<10	<1	0.48	40	0.61	301	<1	0.07	10	280	7	0.03	<2	1	31
KAM004704		10	<1	0.81	30	1.63	423	<1	0.05	27	490	9	0.04	2	2	43
KAM004705		<10	<1	0.50	40	0.65	269	<1	0.06	10	210	5	0.04	2	1	29
KAM004706		<10	<1	0.67	30	0.92	266	<1	0.07	14	260	5	0.04	<2	1	36
KAM004707		<10	<1	0.83	40	1.20	429	<1	0.06	10	410	4	0.04	<2	2	29
KAM004708		<10	<1	0.47	40	0.58	300	<1	0.05	7	200	2	0.01	2	1	18
KAM004709		<10	<1	0.32	40	0.15	207	<1	0.07	<1	140	5	0.01	<2	<1	19



ALS Canada Ltd.
2103 Dollarton Hwy
North Vancouver BC V7H 0A7
Phone: 604 984 0221 Fax: 604 984 0218 www.alsglobal.com

To: KAMINAK GOLD CORPORATION
1440-625 HOWE ST
VANCOUVER BC V6C 2T6

Page: 2 - A
Total # Pages: 3 (A - C)
Finalized Date: 21-AUG-2010
Account: KAMGOL

Project: Coffee

CERTIFICATE OF ANALYSIS WH10107601

Sample Description	Method Analyte Units LOR	WEI-21 Recvd Wt. kg	Au-ICP22 Au ppm	ME-ICP41 Ag ppm	ME-ICP41 Al %	ME-ICP41 As ppm	ME-ICP41 B ppm	ME-ICP41 Ba ppm	ME-ICP41 Be ppm	ME-ICP41 Bi ppm	ME-ICP41 Ca %	ME-ICP41 Cd ppm	ME-ICP41 Co ppm	ME-ICP41 Cr ppm	ME-ICP41 Cu ppm	ME-ICP41 Fe %
		0.02	0.001	0.2	0.01	2	10	10	0.5	2	0.01	0.5	1	1	1	0.01
KAM004670		0.06	3.19	52.7	1.68	34	<10	150	<0.5	<2	2.49	7.4	10	46	168	2.74
KAM004671		2.86	0.002	0.2	0.44	7	<10	50	<0.5	<2	0.15	<0.5	2	7	6	0.89
KAM004672		3.18	0.001	<0.2	0.49	<2	<10	60	<0.5	<2	0.41	<0.5	2	13	5	1.04
KAM004673		2.81	<0.001	<0.2	0.39	<2	<10	40	<0.5	<2	0.35	<0.5	1	8	3	0.80
KAM004674		2.69	<0.001	<0.2	0.43	<2	<10	40	<0.5	<2	0.41	<0.5	1	7	1	0.91
KAM004675		2.81	<0.001	<0.2	0.52	9	<10	50	0.5	<2	0.26	<0.5	2	9	3	1.16
KAM004676		3.00	<0.001	<0.2	1.09	17	<10	70	1.1	<2	0.22	<0.5	7	15	12	1.88
KAM004677		3.14	<0.001	<0.2	0.42	11	<10	50	<0.5	<2	0.10	<0.5	1	10	1	0.94
KAM004678		2.66	<0.001	<0.2	0.46	9	<10	50	<0.5	<2	0.11	<0.5	1	8	2	0.95
KAM004679		3.41	0.001	<0.2	0.73	6	<10	50	0.5	<2	0.32	<0.5	4	20	4	1.18
KAM004680		0.06	0.002	<0.2	1.22	5	<10	120	<0.5	<2	0.72	<0.5	10	48	24	2.16
KAM004681		3.12	<0.001	<0.2	0.84	7	<10	70	0.7	<2	0.86	<0.5	6	31	6	1.42
KAM004682		3.08	0.001	<0.2	0.48	2	<10	50	<0.5	<2	0.85	<0.5	1	9	2	1.09
KAM004683		3.05	<0.001	<0.2	0.53	<2	<10	50	<0.5	<2	0.42	<0.5	1	9	2	1.05
KAM004684		3.58	0.001	<0.2	0.50	3	<10	50	<0.5	<2	0.21	<0.5	1	8	2	1.13
KAM004685		3.11	<0.001	<0.2	1.27	29	<10	70	0.7	<2	0.57	<0.5	12	54	19	2.14
KAM004686		3.19	0.001	<0.2	1.24	4	<10	110	1.0	<2	1.33	<0.5	10	28	8	2.07
KAM004687		3.41	0.001	<0.2	0.54	2	<10	60	<0.5	<2	0.33	<0.5	2	11	1	1.05
KAM004688		3.38	0.002	<0.2	0.58	8	<10	60	<0.5	<2	0.24	<0.5	2	9	1	1.16
KAM004689		3.58	0.001	<0.2	0.58	9	<10	70	<0.5	<2	0.16	<0.5	1	8	1	1.05
KAM004690		0.06	5.42	0.8	1.40	1010	<10	90	<0.5	<2	0.93	<0.5	8	42	39	4.44
KAM004691		2.82	0.002	0.2	0.64	12	<10	80	0.5	<2	0.14	<0.5	2	7	1	1.08
KAM004692		3.30	0.001	<0.2	0.47	12	<10	60	<0.5	<2	0.13	<0.5	1	6	<1	0.81
KAM004693		2.83	0.002	<0.2	0.58	12	<10	90	0.5	<2	0.12	<0.5	1	6	1	0.83
KAM004694		3.46	<0.001	<0.2	0.53	14	<10	90	0.5	<2	0.24	<0.5	1	6	1	0.74
KAM004695		3.09	<0.001	<0.2	0.55	8	<10	60	<0.5	<2	0.53	<0.5	1	7	1	0.92
KAM004696		3.27	<0.001	<0.2	0.55	8	<10	60	0.5	<2	0.55	<0.5	1	7	1	0.74
KAM004697		3.19	<0.001	<0.2	0.55	14	<10	60	<0.5	<2	0.21	<0.5	2	6	4	0.93
KAM004698		3.39	0.013	<0.2	0.51	16	<10	60	<0.5	<2	0.19	<0.5	1	6	2	0.85
KAM004699		3.29	0.001	<0.2	0.58	13	<10	70	0.5	<2	0.14	<0.5	1	7	3	1.06
KAM004700		0.06	0.001	<0.2	1.27	5	<10	120	<0.5	<2	0.76	<0.5	10	48	23	2.22
KAM004701		3.73	<0.001	<0.2	0.55	9	<10	70	0.5	<2	0.19	<0.5	1	7	2	0.98
KAM004702		3.61	<0.001	<0.2	0.51	6	<10	60	<0.5	<2	0.20	<0.5	1	8	1	0.85
KAM004703		3.10	0.001	<0.2	0.93	11	<10	70	0.5	<2	0.36	<0.5	6	28	22	1.39
KAM004704		3.32	<0.001	0.2	1.71	12	<10	60	0.7	<2	0.68	<0.5	12	58	26	2.20
KAM004705		3.31	<0.001	<0.2	0.94	6	<10	50	0.5	<2	0.40	<0.5	5	28	7	1.43
KAM004706		3.35	<0.001	<0.2	1.23	5	<10	50	0.6	<2	0.58	<0.5	8	37	10	1.32
KAM004707		3.23	<0.001	<0.2	1.39	6	<10	90	0.7	<2	0.46	<0.5	7	32	9	1.84
KAM004708		3.19	<0.001	<0.2	0.81	7	<10	70	0.5	<2	0.31	<0.5	4	23	5	1.13
KAM004709		3.02	0.001	<0.2	0.54	4	<10	60	<0.5	<2	0.20	<0.5	1	8	1	0.87



ALS Canada Ltd.
2103 Dollarton Hwy
North Vancouver BC V7H 0A7
Phone: 604 984 0221 Fax: 604 984 0218 www.alsglobal.com

To: KAMINAK GOLD CORPORATION
1440-625 HOWE ST
VANCOUVER BC V6C 2T6

Page: 1
Finalized Date: 21-AUG-2010
This copy reported on
14-JAN-2011
Account: KAMGOL

CERTIFICATE WH10107601

Project: Coffee

P.O. No.: KGC-10-0521

This report is for 59 Drill Core samples submitted to our lab in Whitehorse, YT, Canada on 4-AUG-2010.

The following have access to data associated with this certificate:

TOM BOKENFOHR
TIM SMITH

VICKI EARL

ADAM SIMMONS

SAMPLE PREPARATION

ALS CODE	DESCRIPTION
WEI-21	Received Sample Weight
LOG-24	Pulp Login - Rcd w/o Barcode
LOG-22	Sample login - Rcd w/o BarCode
CRU-QC	Crushing QC Test
PUL-QC	Pulverizing QC Test
CRU-31	Fine crushing - 70% <2mm
SPL-21	Split sample - riffle splitter
PUL-31	Pulverize split to 85% <75 um

ANALYTICAL PROCEDURES

ALS CODE	DESCRIPTION	INSTRUMENT
Au-ICP22	Au 50g FA ICP-AES finish	ICP-AES
ME-ICP41	35 Element Aqua Regia ICP-AES	ICP-AES

To: KAMINAK GOLD CORPORATION
ATTN: ALS CHEMEX

This is the Final Report and supersedes any preliminary report with this certificate number. Results apply to samples as submitted. All pages of this report have been checked and approved for release.

Signature:

Colin Ramshaw, Vancouver Laboratory Manager



ALS Canada Ltd.
2103 Dollarton Hwy
North Vancouver BC V7H 0A7
Phone: 604 984 0221 Fax: 604 984 0218 www.alsglobal.com

To: KAMINAK GOLD CORPORATION
1440-625 HOWE ST
VANCOUVER BC V6C 2T6

Page: 2 - C
Total # Pages: 2 (A - C)
Finalized Date: 20-AUG-2010
Account: KAMGOL

Project: Coffee

CERTIFICATE OF ANALYSIS WH10107600

Sample Description	Method Analyte Units LOR	ME-ICP41 Th ppm 20	ME-ICP41 Ti % 0.01	ME-ICP41 Ti ppm 10	ME-ICP41 U ppm 10	ME-ICP41 V ppm 1	ME-ICP41 W ppm 10	ME-ICP41 Zn ppm 2
I047211		40	0.01	<10	<10	5	<10	13
I047212		30	0.01	<10	<10	3	<10	17
I047213		40	<0.01	<10	10	3	<10	13
I047214		30	<0.01	<10	10	2	<10	16
I047215		40	0.01	<10	10	3	<10	17
I047216		40	0.01	10	<10	2	<10	21
I047217		40	0.01	<10	10	3	<10	27
I047218		30	<0.01	<10	10	2	<10	18
I047219		40	0.01	<10	<10	4	<10	13
I047220		40	0.01	<10	10	4	<10	19
I047221		40	0.01	<10	<10	4	<10	12
I047222		30	0.01	<10	<10	2	<10	19
I047223		40	<0.01	<10	<10	2	<10	13
I047224		40	<0.01	<10	<10	2	<10	15
I047225		30	<0.01	<10	<10	2	<10	20
I047226		30	<0.01	<10	<10	2	<10	19
I047227		40	<0.01	<10	<10	2	<10	30
I047228		40	0.01	<10	<10	3	<10	23
I047229		30	0.01	<10	<10	4	<10	17
I047230		40	0.01	<10	<10	4	<10	19
I047231		30	0.01	<10	<10	2	<10	20
I047232		30	0.01	<10	<10	3	<10	20
I047233		40	0.01	<10	<10	3	<10	19
I047234		30	0.01	<10	<10	3	<10	19
I047235		40	0.01	<10	<10	3	<10	24
I047236		30	0.01	<10	<10	2	<10	16
I047237		30	0.01	<10	<10	3	<10	17
I047238		30	0.01	<10	<10	3	<10	18
I047239		40	0.01	<10	10	3	<10	21
I047240		30	0.01	<10	<10	2	<10	16
I047241		30	<0.01	<10	<10	3	<10	17
I047242		40	<0.01	<10	<10	2	<10	18
I047243		30	0.01	<10	<10	3	<10	15
I047244		30	<0.01	<10	<10	2	<10	20
I047245		30	<0.01	<10	10	4	<10	21
I047246		30	0.12	<10	<10	31	<10	43
I047247		30	0.01	<10	<10	3	<10	26
I047248		30	0.01	<10	10	3	<10	20
I047249		30	<0.01	<10	<10	3	<10	17
I047250		40	0.01	<10	<10	3	<10	14



ALS Canada Ltd.
2103 Dollarton Hwy
North Vancouver BC V7H 0A7
Phone: 604 984 0221 Fax: 604 984 0218 www.alsglobal.com

To: KAMINAK GOLD CORPORATION
1440-625 HOWE ST
VANCOUVER BC V6C 2T6

Page: 2 - B
Total # Pages: 2 (A - C)
Finalized Date: 20-AUG-2010
Account: KAMGOL

Project: Coffee

CERTIFICATE OF ANALYSIS WH10107600

Sample Description	Method Analyte Units LOR	ME-ICP41 Ga ppm 10	ME-ICP41 Hg ppm 1	ME-ICP41 K % 0.01	ME-ICP41 La ppm 10	ME-ICP41 Mg % 0.01	ME-ICP41 Mn ppm 5	ME-ICP41 Mo ppm 1	ME-ICP41 Na % 0.01	ME-ICP41 Ni ppm 1	ME-ICP41 P ppm 10	ME-ICP41 Pb ppm 2	ME-ICP41 S % 0.01	ME-ICP41 Sb ppm 2	ME-ICP41 Sc ppm 1	ME-ICP41 Sr ppm 1
I047211		<10	1	0.05	10	0.03	146	<1	0.02	2	60	27	0.02	3	1	3
I047212		<10	1	0.11	10	0.03	336	<1	0.02	2	40	9	0.01	<2	1	1
I047213		<10	<1	0.05	10	0.02	130	<1	<0.01	1	50	11	0.01	<2	1	2
I047214		<10	1	0.09	10	0.02	167	<1	0.01	2	50	13	0.01	<2	1	3
I047215		<10	1	0.07	10	0.02	196	<1	0.02	1	50	13	<0.01	<2	1	2
I047216		<10	1	0.09	10	0.01	250	<1	0.02	1	50	9	0.01	2	1	1
I047217		<10	1	0.06	20	0.01	832	<1	0.03	2	50	12	0.01	<2	1	2
I047218		<10	1	0.07	10	0.01	253	<1	0.01	1	40	14	0.02	<2	1	2
I047219		<10	<1	0.06	10	0.03	193	<1	0.04	2	60	12	0.04	<2	1	4
I047220		<10	1	0.06	10	0.03	286	<1	0.03	2	60	8	<0.01	<2	1	2
I047221		<10	1	0.05	10	0.02	143	<1	0.02	2	50	12	0.02	<2	1	3
I047222		<10	1	0.08	10	0.02	756	<1	0.04	2	50	10	0.01	<2	1	1
I047223		<10	1	0.03	10	0.01	130	<1	0.04	1	50	17	0.02	<2	1	3
I047224		<10	1	0.03	10	0.01	110	<1	0.06	<1	50	15	0.03	<2	1	5
I047225		<10	1	0.04	20	0.01	504	<1	0.02	<1	50	18	0.03	<2	1	4
I047226		<10	1	0.04	10	0.01	137	<1	0.04	<1	40	12	0.03	<2	1	2
I047227		<10	1	0.05	10	0.01	622	<1	0.03	1	60	7	0.01	<2	1	1
I047228		<10	<1	0.07	10	0.02	1160	<1	0.03	2	40	13	<0.01	2	1	4
I047229		<10	1	0.04	10	0.02	561	<1	0.02	<1	40	9	<0.01	<2	1	2
I047230		<10	1	0.07	10	0.03	343	<1	0.03	3	60	6	<0.01	<2	1	3
I047231		<10	1	0.07	10	0.02	582	<1	0.01	2	40	9	<0.01	<2	1	2
I047232		<10	1	0.06	10	0.02	532	<1	0.02	1	50	7	<0.01	<2	1	3
I047233		<10	1	0.08	10	0.03	334	<1	0.02	1	60	8	0.02	<2	1	3
I047234		<10	1	0.07	20	0.02	433	<1	0.01	1	50	11	0.02	<2	1	4
I047235		<10	<1	0.06	10	0.01	318	<1	0.02	1	50	10	0.02	2	1	3
I047236		<10	<1	0.06	10	0.02	188	<1	0.03	<1	50	10	0.02	<2	1	2
I047237		<10	1	0.07	10	0.02	221	<1	0.02	<1	50	11	0.01	<2	1	1
I047238		<10	1	0.08	10	0.01	151	<1	0.02	1	50	11	0.01	<2	1	1
I047239		<10	1	0.05	10	0.01	621	<1	0.03	<1	50	5	<0.01	<2	1	1
I047240		<10	1	0.07	10	0.01	291	<1	0.03	1	50	8	0.01	<2	1	1
I047241		<10	1	0.03	10	0.01	364	<1	0.03	2	50	5	0.01	<2	1	1
I047242		<10	1	0.07	10	0.01	464	<1	0.03	1	50	8	0.01	<2	1	2
I047243		<10	1	0.07	10	0.01	365	<1	0.02	1	50	14	0.01	<2	1	2
I047244		<10	1	0.07	10	0.01	890	<1	0.02	1	60	18	0.01	<2	1	2
I047245		<10	1	0.05	10	0.02	615	<1	0.02	1	70	14	0.01	<2	1	3
I047246		10	1	0.68	20	0.52	552	<1	0.03	15	210	15	0.01	3	5	4
I047247		<10	<1	0.07	10	0.02	451	<1	0.02	5	40	21	<0.01	<2	1	3
I047248		<10	1	0.09	10	0.03	373	<1	0.01	1	50	8	<0.01	<2	1	1
I047249		<10	<1	0.07	10	0.01	438	<1	<0.01	1	40	15	0.03	2	1	4
I047250		<10	1	0.09	10	0.02	283	<1	0.02	1	40	10	0.02	<2	1	3



ALS Canada Ltd.
2103 Dollarton Hwy
North Vancouver BC V7H 0A7
Phone: 604 984 0221 Fax: 604 984 0218 www.alsglobal.com

To: KAMINAK GOLD CORPORATION
1440-625 HOWE ST
VANCOUVER BC V6C 2T6

Page: 2 - A
Total # Pages: 2 (A - C)
Finalized Date: 20-AUG-2010
Account: KAMGOL

Project: Coffee

CERTIFICATE OF ANALYSIS WH10107600

Sample Description	Method Analyte Units LOR	WEI-21 Recvd Wt. kg	Au-ICP22 Au ppm	ME-ICP41 Ag ppm	ME-ICP41 Al %	ME-ICP41 As ppm	ME-ICP41 B ppm	ME-ICP41 Ba ppm	ME-ICP41 Be ppm	ME-ICP41 Bi ppm	ME-ICP41 Ca %	ME-ICP41 Cd ppm	ME-ICP41 Co ppm	ME-ICP41 Cr ppm	ME-ICP41 Cu ppm	ME-ICP41 Fe %
		0.02	0.001	0.2	0.01	2	10	10	0.5	2	0.01	0.5	1	1	1	0.01
I047211		2.58	0.001	<0.2	0.37	27	<10	20	<0.5	<2	0.02	<0.5	1	5	2	0.64
I047212		2.75	<0.001	0.3	0.36	22	<10	20	<0.5	<2	<0.01	<0.5	1	4	1	0.72
I047213		3.04	0.001	<0.2	0.33	158	<10	20	<0.5	2	<0.01	<0.5	1	5	1	0.71
I047214		2.86	<0.001	<0.2	0.34	64	<10	20	<0.5	<2	<0.01	<0.5	1	8	1	0.77
I047215		3.69	<0.001	0.3	0.29	16	<10	20	<0.5	<2	<0.01	<0.5	1	7	1	0.84
I047216		2.73	<0.001	<0.2	0.24	14	<10	20	<0.5	<2	<0.01	<0.5	1	6	1	0.77
I047217		2.78	0.001	<0.2	0.22	20	<10	30	0.5	<2	<0.01	<0.5	2	6	1	0.88
I047218		3.20	<0.001	<0.2	0.32	35	<10	20	<0.5	<2	<0.01	<0.5	2	6	1	0.76
I047219		2.98	0.001	<0.2	0.29	98	<10	20	<0.5	<2	0.01	<0.5	1	6	2	0.69
I047220		2.05	<0.001	<0.2	0.31	49	<10	20	<0.5	<2	0.01	<0.5	2	5	2	0.84
I047221		2.61	<0.001	<0.2	0.29	31	<10	20	<0.5	2	<0.01	<0.5	1	6	2	0.68
I047222		2.05	<0.001	<0.2	0.30	11	<10	30	<0.5	<2	<0.01	<0.5	2	6	1	0.89
I047223		2.03	<0.001	<0.2	0.23	25	<10	20	<0.5	<2	<0.01	<0.5	1	5	1	0.71
I047224		2.96	<0.001	0.2	0.28	58	<10	20	<0.5	<2	<0.01	<0.5	<1	3	1	0.89
I047225		3.11	<0.001	<0.2	0.28	32	<10	20	<0.5	<2	<0.01	<0.5	1	4	2	0.73
I047226		2.36	<0.001	<0.2	0.23	33	<10	10	<0.5	2	<0.01	<0.5	1	5	2	0.89
I047227		2.49	<0.001	<0.2	0.25	12	<10	20	<0.5	<2	<0.01	<0.5	1	6	2	1.09
I047228		3.93	<0.001	<0.2	0.34	14	<10	40	<0.5	<2	<0.01	<0.5	2	6	2	0.98
I047229		2.93	<0.001	<0.2	0.28	11	<10	20	<0.5	<2	<0.01	<0.5	1	5	1	0.77
I047230		2.34	<0.001	<0.2	0.32	10	<10	20	<0.5	<2	0.01	<0.5	1	5	2	0.83
I047231		3.23	<0.001	<0.2	0.30	12	<10	30	<0.5	<2	<0.01	<0.5	1	5	1	0.77
I047232		2.54	<0.001	<0.2	0.27	12	<10	20	<0.5	<2	<0.01	<0.5	1	5	2	0.81
I047233		2.31	<0.001	0.2	0.29	31	<10	30	<0.5	<2	<0.01	<0.5	2	6	2	0.73
I047234		3.19	0.001	<0.2	0.37	113	<10	30	<0.5	<2	<0.01	<0.5	1	6	2	0.84
I047235		1.92	<0.001	<0.2	0.28	98	<10	30	<0.5	<2	<0.01	<0.5	1	6	3	0.84
I047236		2.84	<0.001	<0.2	0.32	45	<10	20	<0.5	<2	<0.01	<0.5	1	5	2	0.77
I047237		2.15	<0.001	0.2	0.26	11	<10	20	<0.5	<2	<0.01	<0.5	1	6	2	0.73
I047238		2.51	0.002	0.2	0.26	22	<10	20	<0.5	<2	<0.01	<0.5	1	6	2	0.77
I047239		2.71	<0.001	<0.2	0.22	27	<10	20	<0.5	<2	<0.01	<0.5	2	6	2	0.76
I047240		3.20	<0.001	0.4	0.28	15	<10	20	<0.5	<2	<0.01	<0.5	1	4	1	0.73
I047241		2.59	<0.001	<0.2	0.24	21	<10	20	<0.5	<2	<0.01	<0.5	1	6	1	0.64
I047242		2.56	<0.001	0.3	0.28	27	<10	30	<0.5	<2	<0.01	<0.5	1	4	1	0.76
I047243		2.29	<0.001	<0.2	0.22	67	<10	20	<0.5	2	<0.01	<0.5	1	6	1	0.65
I047244		2.56	<0.001	0.2	0.23	53	<10	50	<0.5	<2	<0.01	<0.5	1	5	1	0.72
I047245		2.05	<0.001	<0.2	0.26	45	<10	30	<0.5	<2	<0.01	<0.5	1	4	1	0.79
I047246		2.26	<0.001	<0.2	1.11	62	<10	130	<0.5	<2	0.04	<0.5	5	38	6	2.05
I047247		2.22	<0.001	<0.2	0.23	18	<10	30	<0.5	<2	<0.01	<0.5	2	7	5	0.77
I047248		1.74	<0.001	<0.2	0.29	21	<10	20	<0.5	<2	<0.01	<0.5	2	7	2	0.76
I047249		1.80	0.003	<0.2	0.27	217	<10	40	<0.5	<2	<0.01	<0.5	2	7	2	0.71
I047250		2.88	<0.001	<0.2	0.29	89	<10	20	<0.5	<2	<0.01	<0.5	1	5	2	0.78



ALS Canada Ltd.

2103 Dollarton Hwy
North Vancouver BC V7H 0A7

Phone: 604 984 0221 Fax: 604 984 0218 www.alsglobal.com

To: KAMINAK GOLD CORPORATION
1440-625 HOWE ST
VANCOUVER BC V6C 2T6

Page: 1
Finalized Date: 20-AUG-2010
This copy reported on
14-JAN-2011
Account: KAMGOL

CERTIFICATE WH10107600

Project: Coffee

P.O. No.: KGC-10-0510

This report is for 40 Rock samples submitted to our lab in Whitehorse, YT, Canada on 4-AUG-2010.

The following have access to data associated with this certificate:

TOM BOKENFOHR
TIM SMITH

VICKI EARL

ADAM SIMMONS

SAMPLE PREPARATION

ALS CODE	DESCRIPTION
WEI-21	Received Sample Weight
LOG-22	Sample login - Rcd w/o BarCode
CRU-QC	Crushing QC Test
PUL-QC	Pulverizing QC Test
CRU-31	Fine crushing - 70% <2mm
SPL-21	Split sample - riffle splitter
PUL-31	Pulverize split to 85% <75 um

ANALYTICAL PROCEDURES

ALS CODE	DESCRIPTION	INSTRUMENT
Au-ICP22	Au 50g FA ICP-AES finish	ICP-AES
ME-ICP41	35 Element Aqua Regia ICP-AES	ICP-AES

To: KAMINAK GOLD CORPORATION
ATTN: ALS CHEMEX

This is the Final Report and supersedes any preliminary report with this certificate number. Results apply to samples as submitted. All pages of this report have been checked and approved for release.

Signature:

Colin Ramshaw, Vancouver Laboratory Manager



ALS Canada Ltd.
2103 Dollarton Hwy
North Vancouver BC V7H 0A7
Phone: 604 984 0221 Fax: 604 984 0218 www.alsglobal.com

To: KAMINAK GOLD CORPORATION
1440-625 HOWE ST
VANCOUVER BC V6C 2T6

Page: 1
Finalized Date: 20-AUG-2010
This copy reported on
14-JAN-2011
Account: KAMGOL

CERTIFICATE WH10107607

Project: Coffee

P.O. No.: KGC-10-0523

This report is for 24 Drill Core samples submitted to our lab in Whitehorse, YT, Canada on 4-AUG-2010.

The following have access to data associated with this certificate:

TOM BOKENFOHR
TIM SMITH

VICKI EARL

ADAM SIMMONS

SAMPLE PREPARATION

ALS CODE	DESCRIPTION
WEI-21	Received Sample Weight
LOG-24	Pulp Login - Rcd w/o Barcode
LOG-22	Sample login - Rcd w/o BarCode
CRU-QC	Crushing QC Test
CRU-31	Fine crushing - 70% <2mm
SPL-21	Split sample - riffle splitter
PUL-31	Pulverize split to 85% <75 um

ANALYTICAL PROCEDURES

ALS CODE	DESCRIPTION	INSTRUMENT
Au-ICP22	Au 50g FA ICP-AES finish	ICP-AES
Au-GRA22	Au 50 g FA-GRAV finish	WST-SIM
ME-ICP41	35 Element Aqua Regia ICP-AES	ICP-AES

To: KAMINAK GOLD CORPORATION
ATTN: ALS CHEMEX

This is the Final Report and supersedes any preliminary report with this certificate number. Results apply to samples as submitted. All pages of this report have been checked and approved for release.

Signature:

Colin Ramshaw, Vancouver Laboratory Manager



ALS Canada Ltd.
2103 Dollarton Hwy
North Vancouver BC V7H 0A7
Phone: 604 984 0221 Fax: 604 984 0218 www.alsglobal.com

To: KAMINAK GOLD CORPORATION
1440-625 HOWE ST
VANCOUVER BC V6C 2T6

Page: 2 - A
Total # Pages: 2 (A - C)
Finalized Date: 20-AUG-2010
Account: KAMGOL

Project: Coffee

CERTIFICATE OF ANALYSIS WH10107607

Sample Description	Method Analyte Units LOR	WEI-21 Recvd Wt. kg 0.02	Au-ICP22 Au ppm 0.001	Au-GRA22 Au ppm 0.05	ME-ICP41 Ag ppm 0.2	ME-ICP41 Al % 0.01	ME-ICP41 As ppm 2	ME-ICP41 B ppm 10	ME-ICP41 Ba ppm 10	ME-ICP41 Be ppm 0.5	ME-ICP41 Bi ppm 2	ME-ICP41 Ca % 0.01	ME-ICP41 Cd ppm 0.5	ME-ICP41 Co ppm 1	ME-ICP41 Cr ppm 1	ME-ICP41 Cu ppm 1
I047251		2.90	0.020		<0.2	1.10	400	<10	140	1.7	<2	4.10	<0.5	14	10	40
I047252		3.27	0.051		<0.2	0.76	569	<10	480	1.9	<2	9.0	<0.5	6	22	29
I047253		2.23	0.012		<0.2	0.99	481	<10	30	2.0	<2	5.06	<0.5	20	76	7
I047254		3.25	0.003		<0.2	1.05	133	<10	90	1.7	<2	4.26	<0.5	18	42	13
I047255		3.10	<0.001		<0.2	0.97	103	<10	50	1.9	<2	4.74	<0.5	21	84	6
I047256		3.83	0.002		<0.2	1.36	56	<10	530	1.8	4	6.82	<0.5	21	158	2
I047257		3.19	<0.001		<0.2	0.77	10	<10	390	0.8	2	2.46	<0.5	7	32	20
I047258		3.11	<0.001		<0.2	0.70	11	<10	110	0.9	<2	2.59	<0.5	9	26	24
I047259		3.20	<0.001		<0.2	1.06	25	<10	100	0.9	<2	2.55	<0.5	11	35	55
I047260		0.02	0.002		0.2	1.26	6	<10	110	<0.5	<2	0.76	<0.5	11	49	25
I047261		3.12	<0.001		<0.2	1.01	28	<10	120	1.0	<2	2.72	<0.5	11	33	64
I047262		3.33	<0.001		<0.2	1.44	25	<10	400	1.6	<2	3.28	<0.5	11	29	18
I047263		3.39	<0.001		0.2	0.89	40	<10	120	1.4	2	4.95	<0.5	18	51	45
I047264		2.26	0.199		<0.2	0.92	528	<10	310	1.8	2	7.4	<0.5	15	46	9
I047265		2.33	0.022		0.3	0.99	85	<10	210	0.9	<2	2.95	<0.5	9	14	15
I047266		2.93	<0.001		<0.2	1.03	142	<10	130	1.0	<2	3.00	<0.5	8	18	17
I047267		2.80	0.001		<0.2	0.94	40	<10	50	0.8	<2	2.07	<0.5	5	6	13
I047268		3.56	0.001		0.2	1.17	26	<10	90	0.9	<2	2.69	<0.5	5	11	9
I047269		2.40	0.047		0.8	0.85	2410	<10	370	1.4	<2	4.55	<0.5	7	12	13
I047270		0.02	>10.0	10.30	0.7	1.63	4300	<10	50	0.5	2	0.89	<0.5	15	74	73
I047271		2.64	0.007		0.2	1.14	88	<10	60	1.0	<2	2.30	<0.5	8	21	16
I047272		3.18	0.001		<0.2	1.37	32	<10	90	0.8	<2	1.93	<0.5	7	21	16
I047273		3.21	0.004		<0.2	1.35	45	<10	110	0.9	<2	2.04	<0.5	8	23	14
I047274		2.83	<0.001		<0.2	0.99	8	<10	80	0.6	2	1.74	<0.5	3	13	13



ALS Canada Ltd.
2103 Dollarton Hwy
North Vancouver BC V7H 0A7
Phone: 604 984 0221 Fax: 604 984 0218 www.alsglobal.com

To: KAMINAK GOLD CORPORATION
1440-625 HOWE ST
VANCOUVER BC V6C 2T6

Page: 2 - B
Total # Pages: 2 (A - C)
Finalized Date: 20-AUG-2010
Account: KAMGOL

Project: Coffee

CERTIFICATE OF ANALYSIS WH10107607

Sample Description	Method Analyte Units LOR	ME-ICP41 Fe % 0.01	ME-ICP41 Ga ppm 10	ME-ICP41 Hg ppm 1	ME-ICP41 K % 0.01	ME-ICP41 La ppm 10	ME-ICP41 Mg % 0.01	ME-ICP41 Mn ppm 5	ME-ICP41 Mo ppm 1	ME-ICP41 Na % 0.01	ME-ICP41 Ni ppm 1	ME-ICP41 P ppm 10	ME-ICP41 Pb ppm 2	ME-ICP41 S % 0.01	ME-ICP41 Sb ppm 2	ME-ICP41 Sc ppm 1
I047251		2.90	<10	1	0.18	10	1.45	576	<1	0.02	20	420	13	0.30	8	10
I047252		2.97	<10	<1	0.17	10	3.42	846	<1	0.04	15	90	14	0.07	7	6
I047253		3.59	<10	1	0.11	20	1.67	614	<1	0.02	61	450	9	0.06	4	14
I047254		3.87	<10	1	0.12	20	1.54	729	<1	0.03	41	810	10	0.20	3	13
I047255		4.09	<10	1	0.15	20	1.86	817	<1	0.03	76	610	7	0.09	2	17
I047256		3.40	<10	1	0.52	20	4.23	699	<1	0.04	288	330	6	0.05	3	6
I047257		2.24	<10	<1	0.27	30	1.07	420	<1	0.05	26	360	5	0.32	<2	5
I047258		2.45	<10	1	0.27	30	0.88	416	<1	0.02	25	320	4	0.41	<2	5
I047259		2.26	10	<1	0.45	40	1.09	397	<1	0.03	30	390	5	0.24	<2	5
I047260		2.16	10	1	0.11	<10	0.55	391	3	0.08	32	530	4	0.03	2	5
I047261		2.61	<10	1	0.28	30	1.40	469	<1	0.04	25	360	6	0.23	4	5
I047262		2.87	<10	<1	0.56	30	1.79	508	<1	0.04	44	420	5	0.24	4	6
I047263		3.37	<10	<1	0.15	20	1.91	613	<1	0.03	75	480	8	0.23	6	11
I047264		3.31	<10	<1	0.21	10	2.97	754	<1	0.05	69	170	18	0.42	2	7
I047265		2.46	<10	1	0.28	30	0.99	421	1	0.02	22	290	21	0.65	2	4
I047266		2.34	<10	<1	0.39	50	0.48	463	<1	0.01	21	430	20	0.43	3	4
I047267		1.59	<10	1	0.34	50	0.18	382	<1	0.01	8	350	15	0.23	2	2
I047268		1.46	<10	<1	0.45	40	0.46	319	<1	0.01	9	350	13	0.11	<2	2
I047269		2.85	<10	<1	0.35	30	1.38	632	<1	0.02	15	350	62	0.54	5	3
I047270		3.69	10	1	0.18	10	0.92	420	6	0.07	67	520	8	0.95	34	5
I047271		1.95	<10	<1	0.59	30	0.65	316	<1	0.01	15	410	16	0.17	2	4
I047272		2.09	<10	1	0.79	40	0.60	314	<1	0.04	17	400	17	0.27	<2	3
I047273		2.26	<10	<1	0.86	30	0.75	346	<1	0.04	16	390	14	0.23	<2	4
I047274		1.44	<10	<1	0.63	40	0.44	269	<1	0.05	3	360	12	0.14	<2	2



ALS Canada Ltd.
 2103 Dollarton Hwy
 North Vancouver BC V7H 0A7
 Phone: 604 984 0221 Fax: 604 984 0218 www.alsglobal.com

To: KAMINAK GOLD CORPORATION
 1440-625 HOWE ST
 VANCOUVER BC V6C 2T6

Page: 2 - C
 Total # Pages: 2 (A - C)
 Finalized Date: 20-AUG-2010
 Account: KAMGOL

Project: Coffee

CERTIFICATE OF ANALYSIS WH10107607

Sample Description	Method Analyte Units LOR	ME-ICP41 Sr ppm 1	ME-ICP41 Th ppm 20	ME-ICP41 Ti % 0.01	ME-ICP41 Ti ppm 10	ME-ICP41 U ppm 10	ME-ICP41 V ppm 1	ME-ICP41 W ppm 10	ME-ICP41 Zn ppm 2
I047251		153	<20	0.01	<10	<10	51	<10	50
I047252		335	<20	<0.01	<10	10	42	<10	56
I047253		164	<20	<0.01	<10	<10	74	<10	79
I047254		166	20	<0.01	<10	<10	72	<10	66
I047255		139	<20	<0.01	<10	<10	82	<10	64
I047256		239	<20	0.01	<10	<10	51	<10	44
I047257		115	20	0.01	<10	<10	29	<10	23
I047258		67	20	0.01	<10	<10	24	<10	25
I047259		71	20	0.01	<10	<10	20	<10	24
I047260		38	<20	0.13	<10	<10	52	40	39
I047261		112	20	0.01	<10	<10	24	<10	27
I047262		151	20	0.02	<10	<10	32	<10	33
I047263		314	<20	<0.01	<10	<10	52	<10	53
I047264		359	<20	<0.01	<10	<10	46	<10	49
I047265		117	20	<0.01	<10	<10	23	<10	60
I047266		70	20	0.02	<10	<10	18	<10	47
I047267		49	20	0.01	<10	<10	6	<10	28
I047268		82	20	0.03	<10	<10	10	<10	33
I047269		749	20	<0.01	<10	<10	16	<10	45
I047270		46	<20	0.12	<10	<10	55	40	52
I047271		93	20	0.05	<10	<10	20	<10	43
I047272		55	20	0.07	<10	<10	17	<10	44
I047273		72	20	0.08	<10	<10	20	<10	48
I047274		72	20	0.05	<10	<10	12	<10	28



ALS Canada Ltd.
2103 Dollarton Hwy
North Vancouver BC V7H 0A7
Phone: 604 984 0221 Fax: 604 984 0218 www.alsglobal.com

To: KAMINAK GOLD CORPORATION
1440-625 HOWE ST
VANCOUVER BC V6C 2T6

Page: 1
Finalized Date: 21-AUG-2010
This copy reported on
14-JAN-2011
Account: KAMGOL

CERTIFICATE WH10107984

Project: Coffee

P.O. No.: KGC-10-0528

This report is for 30 Drill Core samples submitted to our lab in Whitehorse, YT, Canada on 5-AUG-2010.

The following have access to data associated with this certificate:

TOM BOKENFOHR
TIM SMITH

VICKI EARL

ADAM SIMMONS

SAMPLE PREPARATION

ALS CODE	DESCRIPTION
WEI-21	Received Sample Weight
LOG-24	Pulp Login - Rcd w/o Barcode
LOG-22	Sample login - Rcd w/o BarCode
CRU-QC	Crushing QC Test
PUL-QC	Pulverizing QC Test
CRU-31	Fine crushing - 70% <2mm
SPL-21	Split sample - riffle splitter
PUL-31	Pulverize split to 85% <75 um

ANALYTICAL PROCEDURES

ALS CODE	DESCRIPTION	INSTRUMENT
Au-ICP22	Au 50g FA ICP-AES finish	ICP-AES
ME-ICP41	35 Element Aqua Regia ICP-AES	ICP-AES

To: KAMINAK GOLD CORPORATION
ATTN: ALS CHEMEX

This is the Final Report and supersedes any preliminary report with this certificate number. Results apply to samples as submitted. All pages of this report have been checked and approved for release.

Signature:

Colin Ramshaw, Vancouver Laboratory Manager



ALS Canada Ltd.
2103 Dollarton Hwy
North Vancouver BC V7H 0A7
Phone: 604 984 0221 Fax: 604 984 0218 www.alsglobal.com

To: KAMINAK GOLD CORPORATION
1440-625 HOWE ST
VANCOUVER BC V6C 2T6

Page: 2 - A
Total # Pages: 2 (A - C)
Finalized Date: 21-AUG-2010
Account: KAMGOL

Project: Coffee

CERTIFICATE OF ANALYSIS WH10107984

Sample Description	Method Analyte Units LOR	WEI-21 Recvd Wt. kg 0.02	Au-ICP22 Au ppm 0.001	ME-ICP41 Ag ppm 0.2	ME-ICP41 Al % 0.01	ME-ICP41 As ppm 2	ME-ICP41 B ppm 10	ME-ICP41 Ba ppm 10	ME-ICP41 Be ppm 0.5	ME-ICP41 Bi ppm 2	ME-ICP41 Ca % 0.01	ME-ICP41 Cd ppm 0.5	ME-ICP41 Co ppm 1	ME-ICP41 Cr ppm 1	ME-ICP41 Cu ppm 1	ME-ICP41 Fe % 0.01
I304120		0.06	0.004	0.4	1.28	6	<10	120	<0.5	<2	0.74	<0.5	11	47	25	2.17
I304121		3.01	0.017	0.2	0.81	176	<10	20	0.7	<2	3.52	<0.5	10	13	14	2.95
I304122		3.07	0.020	0.2	0.63	177	<10	40	0.7	3	5.48	<0.5	14	55	30	3.18
I304123		2.71	0.131	0.5	1.03	238	<10	580	1.6	3	4.97	<0.5	13	57	20	3.83
I304124		3.30	2.88	0.7	0.56	1045	<10	90	1.4	3	6.3	<0.5	14	37	27	3.33
I304125		3.63	0.668	0.5	0.61	204	<10	1380	0.7	2	1.30	<0.5	5	8	14	0.90
I304126		3.77	0.005	0.3	0.69	28	<10	2200	<0.5	3	0.91	<0.5	1	4	<1	0.70
I304127		3.42	0.014	0.2	0.70	18	<10	2130	<0.5	4	1.57	<0.5	1	1	<1	0.93
I304128		3.31	0.008	<0.2	0.81	23	<10	1150	0.5	3	1.66	<0.5	3	2	<1	1.35
I304129		3.47	0.003	0.3	0.82	33	<10	840	0.6	<2	2.43	<0.5	9	8	3	3.53
I304130		0.06	3.12	64.0	1.88	42	<10	170	<0.5	3	2.62	8.5	11	51	187	2.99
I304131		2.34	0.004	0.2	0.79	25	<10	1260	0.6	<2	1.74	<0.5	9	7	9	3.21
I304132		3.90	0.003	<0.2	0.69	22	<10	1450	0.5	<2	2.11	<0.5	4	3	3	1.88
I304133		3.70	0.003	0.2	0.70	31	<10	1690	0.5	<2	1.97	<0.5	1	3	1	0.98
I304134		4.51	0.007	0.2	0.60	89	<10	1190	0.6	<2	2.25	<0.5	2	1	<1	1.13
I304135		3.04	2.11	0.6	0.51	3040	<10	80	1.0	2	1.89	<0.5	6	2	7	2.31
I304136		4.09	2.53	0.6	0.51	1855	<10	290	0.8	2	1.28	<0.5	1	5	6	1.18
I304137		4.34	0.186	0.3	0.57	423	<10	210	1.1	2	3.84	<0.5	10	28	56	2.62
I304138		4.79	0.198	0.4	0.58	216	<10	330	0.9	<2	2.96	<0.5	12	37	66	2.67
I304139		3.41	0.215	0.3	0.60	336	<10	370	1.0	2	4.04	<0.5	8	32	23	2.39
I304140		0.06	0.004	0.2	1.23	7	<10	120	<0.5	2	0.70	<0.5	10	45	23	2.07
I304141		3.80	0.006	0.2	0.48	61	<10	130	0.8	4	5.36	<0.5	14	77	8	3.48
I304142		4.07	0.004	0.3	0.47	42	<10	300	0.8	2	4.34	<0.5	9	27	34	2.71
I304143		3.98	0.003	0.2	0.55	29	<10	460	0.8	<2	6.38	<0.5	10	42	42	3.10
I304144		3.91	0.003	0.3	0.63	30	<10	490	1.0	2	7.2	<0.5	11	42	38	3.41
I304145		3.91	0.002	0.3	0.74	24	<10	370	0.6	<2	2.45	<0.5	6	7	30	1.82
I304146		3.83	0.003	<0.2	0.73	32	<10	560	0.8	2	3.67	<0.5	12	45	51	2.69
I304147		4.49	0.002	0.2	0.59	26	<10	1080	1.0	3	6.89	<0.5	13	64	11	3.45
I304148		4.39	0.004	0.3	0.52	21	<10	20	1.1	3	4.22	<0.5	8	17	18	2.13
I304149		4.17	0.013	0.3	0.58	48	<10	40	1.2	4	4.68	<0.5	8	22	24	2.16

Comments: **CORRECTED COPY FOR Au-ICP22 ON SAMPLES I304121 TO I304139**



ALS Canada Ltd.
2103 Dollarton Hwy
North Vancouver BC V7H 0A7
Phone: 604 984 0221 Fax: 604 984 0218 www.alsglobal.com

To: KAMINAK GOLD CORPORATION
1440-625 HOWE ST
VANCOUVER BC V6C 2T6

Page: 2 - B
Total # Pages: 2 (A - C)
Finalized Date: 21-AUG-2010
Account: KAMGOL

Project: Coffee

CERTIFICATE OF ANALYSIS WH10107984

Sample Description	Method Analyte Units LOR	ME-ICP41 Ga ppm 10	ME-ICP41 Hg ppm 1	ME-ICP41 K % 0.01	ME-ICP41 La ppm 10	ME-ICP41 Mg % 0.01	ME-ICP41 Mn ppm 5	ME-ICP41 Mo ppm 1	ME-ICP41 Na % 0.01	ME-ICP41 Ni ppm 1	ME-ICP41 P ppm 10	ME-ICP41 Pb ppm 2	ME-ICP41 S % 0.01	ME-ICP41 Sb ppm 2	ME-ICP41 Sc ppm 1	ME-ICP41 Sr ppm 1
I304120		10	<1	0.11	<10	0.56	380	3	0.10	29	530	2	0.06	<2	4	38
I304121		<10	2	0.08	10	0.90	610	1	0.02	15	570	10	0.18	9	12	64
I304122		<10	<1	0.10	10	1.55	647	<1	0.02	32	340	12	0.38	10	9	82
I304123		<10	<1	0.09	10	1.67	806	1	0.03	37	780	12	0.27	8	11	143
I304124		<10	<1	0.17	10	2.92	1520	7	0.03	34	190	41	0.61	13	9	497
I304125		<10	<1	0.11	10	0.50	398	2	0.04	7	60	27	0.15	6	3	126
I304126		<10	<1	0.07	10	0.30	296	1	0.05	1	10	13	0.11	<2	2	25
I304127		<10	<1	0.09	20	0.53	476	2	0.05	<1	10	15	0.16	<2	2	28
I304128		<10	1	0.10	20	0.54	593	1	0.03	<1	30	16	0.16	2	4	33
I304129		<10	1	0.06	<10	0.80	1085	1	0.03	<1	320	17	0.31	<2	13	50
I304130		10	13	0.26	10	1.61	560	9	0.07	36	520	1110	1.04	148	4	82
I304131		<10	<1	0.09	10	0.59	854	1	0.04	<1	420	11	0.27	2	13	51
I304132		<10	<1	0.13	10	0.70	764	1	0.04	<1	150	12	0.19	<2	7	38
I304133		<10	<1	0.12	10	0.67	569	1	0.05	<1	20	16	0.16	<2	2	41
I304134		<10	<1	0.15	10	0.76	743	1	0.04	<1	20	27	0.28	<2	2	58
I304135		<10	<1	0.27	<10	0.82	812	1	0.02	<1	40	27	2.12	8	4	91
I304136		<10	<1	0.21	<10	0.56	513	3	0.02	3	20	36	0.91	10	2	58
I304137		<10	<1	0.16	<10	1.59	637	2	0.03	28	30	19	0.89	12	5	99
I304138		<10	<1	0.13	<10	1.18	547	1	0.03	21	40	23	0.71	13	7	62
I304139		<10	<1	0.13	<10	1.64	585	1	0.03	25	50	20	0.63	7	5	116
I304140		<10	<1	0.11	<10	0.53	364	3	0.10	28	510	2	0.06	<2	4	38
I304141		<10	<1	0.15	<10	2.23	745	1	0.03	75	80	4	1.52	3	8	70
I304142		<10	<1	0.14	<10	1.73	565	<1	0.03	18	30	5	0.72	6	6	60
I304143		<10	<1	0.06	<10	2.57	701	<1	0.04	28	20	7	0.46	8	6	60
I304144		<10	<1	0.06	<10	2.88	773	<1	0.05	29	40	9	0.46	10	7	85
I304145		<10	<1	0.06	10	0.89	312	1	0.03	15	20	8	0.51	4	4	36
I304146		<10	<1	0.08	<10	1.39	517	2	0.04	23	30	11	0.51	7	7	60
I304147		10	<1	0.15	<10	2.84	878	<1	0.05	41	20	8	0.21	2	8	86
I304148		<10	<1	0.19	<10	1.61	455	1	0.02	16	40	5	0.17	2	4	108
I304149		<10	<1	0.16	<10	1.85	456	7	0.03	17	50	6	0.28	4	3	143

Comments: **CORRECTED COPY FOR Au-ICP22 ON SAMPLES I304121 TO I304139**



ALS Canada Ltd.
 2103 Dollarton Hwy
 North Vancouver BC V7H 0A7
 Phone: 604 984 0221 Fax: 604 984 0218 www.alsglobal.com

To: KAMINAK GOLD CORPORATION
 1440-625 HOWE ST
 VANCOUVER BC V6C 2T6

Page: 2 - C
 Total # Pages: 2 (A - C)
 Finalized Date: 21-AUG-2010
 Account: KAMGOL

Project: Coffee

CERTIFICATE OF ANALYSIS WH10107984

Sample Description	Method Analyte Units LOR	ME-ICP41	ME-ICP41	ME-ICP41	ME-ICP41	ME-ICP41	ME-ICP41	ME-ICP41
		Th ppm 20	Ti % 0.01	Tl ppm 10	U ppm 10	V ppm 1	W ppm 10	Zn ppm 2
I304120		<20	0.13	<10	<10	52	40	39
I304121		<20	<0.01	<10	<10	71	<10	48
I304122		<20	<0.01	<10	<10	58	<10	57
I304123		<20	<0.01	<10	<10	70	<10	78
I304124		<20	<0.01	<10	<10	35	<10	82
I304125		<20	<0.01	<10	<10	12	<10	14
I304126		<20	<0.01	<10	<10	8	<10	9
I304127		<20	<0.01	<10	<10	11	<10	14
I304128		<20	<0.01	<10	<10	24	<10	24
I304129		<20	<0.01	<10	<10	72	<10	69
I304130		<20	0.04	<10	<10	46	<10	2120
I304131		<20	<0.01	<10	<10	73	<10	77
I304132		<20	<0.01	<10	<10	36	<10	37
I304133		<20	<0.01	<10	<10	11	<10	23
I304134		<20	<0.01	<10	<10	10	<10	34
I304135		<20	<0.01	<10	<10	10	<10	76
I304136		<20	<0.01	<10	<10	4	<10	60
I304137		<20	<0.01	<10	<10	24	<10	51
I304138		<20	<0.01	<10	<10	34	<10	52
I304139		<20	<0.01	<10	<10	26	<10	45
I304140		<20	0.12	<10	<10	50	30	37
I304141		<20	<0.01	<10	<10	29	<10	47
I304142		<20	<0.01	<10	<10	26	<10	42
I304143		<20	<0.01	<10	<10	41	<10	49
I304144		<20	<0.01	<10	<10	44	<10	57
I304145		20	<0.01	<10	<10	25	<10	25
I304146		<20	<0.01	<10	<10	38	<10	48
I304147		<20	<0.01	<10	<10	47	<10	61
I304148		<20	<0.01	<10	<10	18	<10	30
I304149		<20	<0.01	<10	<10	20	<10	35

Comments: **CORRECTED COPY FOR Au-ICP22 ON SAMPLES I304121 TO I304139**



ALS Canada Ltd.
2103 Dollarton Hwy
North Vancouver BC V7H 0A7
Phone: 604 984 0221 Fax: 604 984 0218 www.alsglobal.com

To: KAMINAK GOLD CORPORATION
1440-625 HOWE ST
VANCOUVER BC V6C 2T6

Page: 1
Finalized Date: 21-AUG-2010
This copy reported on
14-JAN-2011
Account: KAMGOL

CERTIFICATE WH10107985

Project: Coffee
P.O. No.: KGC-10-0529
This report is for 22 Drill Core samples submitted to our lab in Whitehorse, YT,
Canada on 5-AUG-2010.

The following have access to data associated with this certificate:

TOM BOKENFOHR
TIM SMITH

VICKI EARL

ADAM SIMMONS

SAMPLE PREPARATION

ALS CODE	DESCRIPTION
WEI-21	Received Sample Weight
LOG-24	Pulp Login - Rcd w/o Barcode
LOG-22	Sample login - Rcd w/o BarCode
CRU-QC	Crushing QC Test
PUL-QC	Pulverizing QC Test
CRU-31	Fine crushing - 70% <2mm
SPL-21	Split sample - riffle splitter
PUL-31	Pulverize split to 85% <75 um

ANALYTICAL PROCEDURES

ALS CODE	DESCRIPTION	INSTRUMENT
Au-ICP22	Au 50g FA ICP-AES finish	ICP-AES
ME-ICP41	35 Element Aqua Regia ICP-AES	ICP-AES

To: KAMINAK GOLD CORPORATION
ATTN: ALS CHEMEX

This is the Final Report and supersedes any preliminary report with this certificate number. Results apply to samples as submitted. All pages of this report have been checked and approved for release.

Signature:

Colin Ramshaw, Vancouver Laboratory Manager



ALS Canada Ltd.
2103 Dollarton Hwy
North Vancouver BC V7H 0A7
Phone: 604 984 0221 Fax: 604 984 0218 www.alsglobal.com

To: KAMINAK GOLD CORPORATION
1440-625 HOWE ST
VANCOUVER BC V6C 2T6

Page: 2 - A
Total # Pages: 2 (A - C)
Finalized Date: 21-AUG-2010
Account: KAMGOL

Project: Coffee

CERTIFICATE OF ANALYSIS WH10107985

Sample Description	Method Analyte Units LOR	WEI-21 Recvd Wt. kg 0.02	Au-ICP22 Au ppm 0.001	ME-ICP41 Ag ppm 0.2	ME-ICP41 Al % 0.01	ME-ICP41 As ppm 2	ME-ICP41 B ppm 10	ME-ICP41 Ba ppm 10	ME-ICP41 Be ppm 0.5	ME-ICP41 Bi ppm 2	ME-ICP41 Ca % 0.01	ME-ICP41 Cd ppm 0.5	ME-ICP41 Co ppm 1	ME-ICP41 Cr ppm 1	ME-ICP41 Cu ppm 1	ME-ICP41 Fe % 0.01
I047275		1.89	0.001	0.2	0.70	7	<10	50	<0.5	<2	1.16	<0.5	3	7	9	0.99
I047276		2.73	0.001	0.3	0.82	14	<10	50	0.6	<2	1.85	<0.5	3	9	7	1.29
I047277		2.23	<0.001	0.2	1.03	5	<10	100	0.7	<2	1.11	<0.5	4	11	2	1.48
I047278		2.35	0.001	<0.2	0.84	18	<10	40	0.7	<2	1.33	<0.5	4	9	4	1.41
I047279		2.32	<0.001	<0.2	0.94	9	<10	50	0.7	<2	2.04	<0.5	4	8	2	1.39
I047280		0.67	0.004	0.2	1.25	7	<10	120	<0.5	<2	0.73	<0.5	10	46	22	2.11
I047281		3.32	0.001	<0.2	1.02	10	<10	40	0.9	<2	1.67	<0.5	4	8	4	1.49
I047282		2.49	0.003	<0.2	0.94	29	<10	40	0.8	<2	2.70	<0.5	4	14	1	1.23
I047283		2.20	0.001	0.2	0.71	46	<10	40	0.7	<2	2.18	<0.5	3	7	3	1.13
I047284		2.26	0.001	0.2	0.81	24	<10	50	0.8	<2	2.08	<0.5	4	7	3	1.22
I047285		2.57	<0.001	0.3	0.94	29	<10	90	0.9	<2	1.86	<0.5	4	19	3	1.59
I047286		2.38	0.001	<0.2	0.81	20	<10	40	0.8	<2	2.16	<0.5	4	7	2	1.30
I047287		2.31	0.001	0.3	0.69	26	<10	200	0.8	<2	2.96	<0.5	3	5	3	0.91
I047288		2.74	<0.001	0.3	0.74	63	<10	60	0.8	2	2.99	<0.5	3	11	14	0.94
I047289		2.95	0.008	0.4	0.65	54	<10	130	0.8	3	2.74	<0.5	3	4	15	0.91
I047290		0.67	0.712	10.4	1.94	76	<10	190	<0.5	<2	1.17	4.4	19	82	1420	4.49
I047291		2.56	<0.001	0.6	0.77	104	<10	100	0.7	<2	2.00	0.9	4	6	33	1.18
I047292		2.48	<0.001	0.3	1.49	16	<10	150	0.7	<2	2.63	<0.5	8	52	10	1.86
I047293		3.02	<0.001	0.2	2.96	10	<10	360	<0.5	<2	3.30	<0.5	21	188	5	2.70
I047294		2.53	<0.001	0.2	3.03	19	<10	260	<0.5	<2	4.31	<0.5	23	166	3	2.58
I047295		2.56	<0.001	<0.2	2.49	17	<10	130	<0.5	<2	3.89	<0.5	22	123	19	2.61
I047296		2.42	<0.001	0.3	2.62	22	<10	160	0.5	<2	2.80	<0.5	18	106	30	2.94



ALS Canada Ltd.
 2103 Dollarton Hwy
 North Vancouver BC V7H 0A7
 Phone: 604 984 0221 Fax: 604 984 0218 www.alsglobal.com

To: KAMINAK GOLD CORPORATION
 1440-625 HOWE ST
 VANCOUVER BC V6C 2T6

Page: 2 - B
 Total # Pages: 2 (A - C)
 Finalized Date: 21-AUG-2010
 Account: KAMGOL

Project: Coffee

CERTIFICATE OF ANALYSIS WH10107985

Sample Description	Method Analyte Units LOR	ME-ICP41 Ga ppm 10	ME-ICP41 Hg ppm 1	ME-ICP41 K % 0.01	ME-ICP41 La ppm 10	ME-ICP41 Mg % 0.01	ME-ICP41 Mn ppm 5	ME-ICP41 Mo ppm 1	ME-ICP41 Na % 0.01	ME-ICP41 Ni ppm 1	ME-ICP41 P ppm 10	ME-ICP41 Pb ppm 2	ME-ICP41 S % 0.01	ME-ICP41 Sb ppm 2	ME-ICP41 Sc ppm 1	ME-ICP41 Sr ppm 1
I047275		<10	<1	0.43	50	0.22	211	<1	0.03	3	310	9	0.14	<2	1	44
I047276		<10	<1	0.49	30	0.33	270	<1	0.03	2	300	9	0.18	<2	2	67
I047277		10	<1	0.59	40	0.47	251	<1	0.05	5	400	6	0.13	<2	2	39
I047278		<10	<1	0.44	40	0.36	230	<1	0.04	3	370	6	0.26	<2	2	48
I047279		<10	<1	0.53	40	0.44	313	<1	0.04	3	420	8	0.10	<2	2	49
I047280		<10	<1	0.10	<10	0.53	367	<1	0.09	28	510	<2	0.05	<2	4	38
I047281		<10	<1	0.60	40	0.50	284	<1	0.03	3	390	9	0.16	<2	2	76
I047282		<10	1	0.42	30	0.38	312	<1	0.03	3	320	8	0.23	<2	2	85
I047283		<10	<1	0.29	30	0.31	283	<1	0.02	2	310	5	0.16	<2	2	83
I047284		<10	<1	0.40	40	0.40	313	<1	0.02	2	370	8	0.17	<2	2	99
I047285		10	<1	0.58	40	0.54	302	<1	0.04	4	410	12	0.18	<2	2	147
I047286		<10	<1	0.42	30	0.37	274	<1	0.04	3	330	9	0.16	<2	1	125
I047287		<10	<1	0.27	20	0.42	250	<1	0.02	2	280	6	0.20	<2	1	159
I047288		<10	<1	0.23	30	0.44	287	<1	0.02	4	250	19	0.19	<2	1	110
I047289		<10	<1	0.24	20	0.26	289	<1	0.02	4	280	112	0.25	<2	1	102
I047290		10	<1	0.23	10	1.00	522	41	0.11	182	650	260	1.16	13	6	53
I047291		<10	<1	0.36	40	0.22	319	<1	0.04	5	340	174	0.31	<2	1	59
I047292		10	<1	0.77	30	1.09	347	<1	0.04	10	340	43	0.36	<2	4	89
I047293		10	<1	1.90	10	3.17	496	<1	0.07	66	170	<2	0.42	<2	8	146
I047294		10	1	1.99	<10	3.85	500	<1	0.07	99	220	<2	0.37	<2	8	164
I047295		<10	<1	1.49	<10	2.62	441	<1	0.07	51	150	<2	0.62	<2	7	150
I047296		10	<1	1.44	20	2.27	397	<1	0.05	49	370	<2	0.36	<2	7	128



ALS Canada Ltd.
2103 Dollarton Hwy
North Vancouver BC V7H 0A7
Phone: 604 984 0221 Fax: 604 984 0218 www.alsglobal.com

To: KAMINAK GOLD CORPORATION
1440-625 HOWE ST
VANCOUVER BC V6C 2T6

Page: 2 - C
Total # Pages: 2 (A - C)
Finalized Date: 21-AUG-2010
Account: KAMGOL

Project: Coffee

CERTIFICATE OF ANALYSIS WH10107985

Sample Description	Method Analyte Units LOR	ME-ICP41	ME-ICP41	ME-ICP41	ME-ICP41	ME-ICP41	ME-ICP41	ME-ICP41
		Th	Ti	Ti	U	V	W	Zn
		ppm 20	% 0.01	ppm 10	ppm 10	ppm 1	ppm 10	ppm 2
I047275		20	0.04	<10	<10	3	<10	30
I047276		20	0.03	<10	<10	9	<10	33
I047277		20	0.07	<10	<10	9	<10	44
I047278		20	0.04	<10	<10	8	<10	36
I047279		20	0.04	<10	<10	7	<10	39
I047280		<20	0.12	<10	<10	50	40	37
I047281		20	0.04	<10	<10	15	<10	44
I047282		20	0.02	<10	<10	9	<10	28
I047283		20	0.01	<10	<10	14	<10	25
I047284		20	0.02	<10	<10	12	<10	34
I047285		20	0.04	<10	<10	17	<10	46
I047286		20	0.03	<10	<10	7	<10	34
I047287		20	0.01	<10	<10	4	<10	21
I047288		20	<0.01	<10	10	3	<10	28
I047289		20	<0.01	<10	10	3	<10	126
I047290		<20	0.13	<10	<10	69	10	674
I047291		20	0.02	<10	<10	3	<10	282
I047292		20	0.06	<10	<10	31	<10	71
I047293		<20	0.12	<10	<10	69	<10	37
I047294		<20	0.11	<10	<10	52	<10	39
I047295		<20	0.12	<10	<10	55	<10	26
I047296		<20	0.12	<10	<10	52	<10	30



ALS Canada Ltd.
2103 Dollarton Hwy
North Vancouver BC V7H 0A7
Phone: 604 984 0221 Fax: 604 984 0218 www.alsglobal.com

To: KAMINAK GOLD CORPORATION
1440-625 HOWE ST
VANCOUVER BC V6C 2T6

Page: 1
Finalized Date: 22-AUG-2010
This copy reported on
14-JAN-2011
Account: KAMGOL

CERTIFICATE WH10109007

Project: Coffee

P.O. No.: KGC-10-0537

This report is for 10 Drill Core samples submitted to our lab in Whitehorse, YT, Canada on 9-AUG-2010.

The following have access to data associated with this certificate:

TOM BOKENFOHR
TIM SMITH

VICKI EARL

ADAM SIMMONS

SAMPLE PREPARATION

ALS CODE	DESCRIPTION
WEI-21	Received Sample Weight
LOG-24	Pulp Login - Rcd w/o Barcode
LOG-22	Sample login - Rcd w/o BarCode
CRU-QC	Crushing QC Test
CRU-31	Fine crushing - 70% <2mm
SPL-21	Split sample - riffle splitter
PUL-31	Pulverize split to 85% <75 um

ANALYTICAL PROCEDURES

ALS CODE	DESCRIPTION	INSTRUMENT
Au-ICP22	Au 50g FA ICP-AES finish	ICP-AES
ME-ICP41	35 Element Aqua Regia ICP-AES	ICP-AES

To: KAMINAK GOLD CORPORATION
ATTN: ALS CHEMEX

This is the Final Report and supersedes any preliminary report with this certificate number. Results apply to samples as submitted. All pages of this report have been checked and approved for release.

Signature:

Colin Ramshaw, Vancouver Laboratory Manager



2103 Dollarton Hwy
North Vancouver BC V7H 0A7

Phone: 604 984 0221 Fax: 604 984 0218 www.alsglobal.com

1440-625 HOWE ST
VANCOUVER BC V6C 2T6

Total # Pages: 2 (A - C)
Finalized Date: 22-AUG-2010
Account: KAMGOL

Total # Pages: 2 (A – C)

Finalized Date: 22-AUG-2010

Account: KAMGOL

Project: Coffee

CERTIFICATE OF ANALYSIS WH10109007

[illegible]



2103 Dollarton Hwy
North Vancouver BC V7H 0A7

Fax: 604 984 0218 www.alsglobal.com

1440-625 HOWE ST
VANCOUVER BC V6C 2T6

Total # Pages: 2 (A - C)
Finalized Date: 22-AUG-2010
Account: KAMGOL

CERTIFICATE OF ANALYSIS WH10109007

[illegible]



2103 Dollarton Hwy
North Vancouver BC V7H 0A7

Fax: 604 984 0218 www.alsqglobal.com

1440-625 HOWE ST
VANCOUVER BC V6C 2T6

Total # Pages: 2 (A - C)
Finalized Date: 22-AUG-2010
Account: KAMGOL

Total # Pages: 2 (A – C)

Finalized Date: 22-AUG-2010

Account: KAMGOL

Project: Coffee

CERTIFICATE OF ANALYSIS WH10109007

[illegible]



ALS Canada Ltd.
2103 Dollarton Hwy
North Vancouver BC V7H 0A7
Phone: 604 984 0221 Fax: 604 984 0218 www.alsglobal.com

To: KAMINAK GOLD CORPORATION
1440-625 HOWE ST
VANCOUVER BC V6C 2T6

Page: 1
Finalized Date: 22-AUG-2010
This copy reported on
14-JAN-2011
Account: KAMGOL

CERTIFICATE WH10109008

Project: Coffee
P.O. No.: KGC-10-0532
This report is for 20 Drill Core samples submitted to our lab in Whitehorse, YT,
Canada on 9-AUG-2010.

The following have access to data associated with this certificate:

TOM BOKENFOHR
TIM SMITH

VICKI EARL

ADAM SIMMONS

SAMPLE PREPARATION

ALS CODE	DESCRIPTION
WEI-21	Received Sample Weight
LOG-22	Sample login - Rcd w/o BarCode
CRU-31	Fine crushing - 70% <2mm
SPL-21	Split sample - riffle splitter
PUL-31	Pulverize split to 85% <75 um

ANALYTICAL PROCEDURES

ALS CODE	DESCRIPTION	INSTRUMENT
Au-ICP22	Au 50g FA ICP-AES finish	ICP-AES
ME-ICP41	35 Element Aqua Regia ICP-AES	ICP-AES

To: KAMINAK GOLD CORPORATION
ATTN: ALS CHEMEX

This is the Final Report and supersedes any preliminary report with this certificate number. Results apply to samples as submitted. All pages of this report have been checked and approved for release.

Signature:

Colin Ramshaw, Vancouver Laboratory Manager



ALS Canada Ltd.
2103 Dollarton Hwy
North Vancouver BC V7H 0A7
Phone: 604 984 0221 Fax: 604 984 0218 www.alsglobal.com

To: KAMINAK GOLD CORPORATION
1440-625 HOWE ST
VANCOUVER BC V6C 2T6

Page: 2 - A
Total # Pages: 2 (A - C)
Finalized Date: 22-AUG-2010
Account: KAMGOL

Project: Coffee

CERTIFICATE OF ANALYSIS WH10109008

Sample Description	Method Analyte Units LOR	WEI-21 Recvd Wt. kg 0.02	Au-ICP22 Au ppm 0.001	ME-ICP41 Ag ppm 0.2	ME-ICP41 Al % 0.01	ME-ICP41 As ppm 2	ME-ICP41 B ppm 10	ME-ICP41 Ba ppm 10	ME-ICP41 Be ppm 0.5	ME-ICP41 Bi ppm 2	ME-ICP41 Ca % 0.01	ME-ICP41 Cd ppm 0.5	ME-ICP41 Co ppm 1	ME-ICP41 Cr ppm 1	ME-ICP41 Cu ppm 1	ME-ICP41 Fe % 0.01
I304150		0.06	9.97	0.6	1.53	4030	<10	40	0.5	2	0.79	<0.5	14	69	70	3.65
I304151		4.34	0.032	0.2	0.71	91	<10	<10	1.0	2	3.97	<0.5	13	34	32	2.75
I304152		3.13	0.003	<0.2	0.75	34	<10	<10	1.0	<2	2.93	<0.5	16	56	9	4.36
I304153		3.65	0.009	<0.2	0.71	71	<10	<10	0.8	<2	2.61	<0.5	19	26	83	3.36
I304154		3.86	0.016	<0.2	1.02	31	<10	20	0.9	<2	3.22	<0.5	15	58	21	3.64
I304155		3.99	0.008	<0.2	0.65	25	<10	<10	0.9	2	3.29	<0.5	12	57	9	3.05
I304156		4.52	0.002	<0.2	0.74	35	<10	<10	0.9	<2	2.23	<0.5	10	22	56	2.78
I304157		3.29	0.001	<0.2	0.93	37	<10	<10	0.7	<2	1.65	<0.5	13	16	34	2.69
I304158		3.25	0.001	<0.2	0.61	68	<10	<10	0.9	2	2.27	<0.5	15	36	42	3.48
I304159		2.60	0.001	<0.2	0.86	34	<10	<10	1.6	<2	2.79	<0.5	14	47	12	4.76
I304160		0.04	0.005	<0.2	1.20	5	<10	90	<0.5	<2	0.69	<0.5	10	46	23	2.10
I304161		4.15	0.001	<0.2	0.96	33	<10	600	1.0	<2	2.87	<0.5	9	23	19	2.99
I304162		2.97	<0.001	<0.2	0.63	71	<10	50	0.9	2	2.20	<0.5	8	16	20	2.79
I304163		3.33	0.001	<0.2	0.75	77	<10	70	0.9	<2	2.08	<0.5	10	22	10	2.77
I304164		3.18	<0.001	<0.2	0.87	15	<10	30	1.0	<2	2.59	<0.5	9	30	17	3.11
I304165		3.43	<0.001	<0.2	0.57	19	<10	20	0.9	<2	2.20	<0.5	7	22	20	2.50
I304166		3.70	<0.001	<0.2	0.63	21	<10	<10	0.8	2	3.17	<0.5	6	21	13	2.37
I304167		3.56	0.001	<0.2	0.71	13	<10	10	0.8	<2	2.44	<0.5	6	13	10	2.28
I304168		3.41	<0.001	<0.2	0.90	14	<10	50	1.4	<2	3.18	<0.5	8	31	13	2.70
I304169		3.16	<0.001	<0.2	0.70	18	<10	150	1.1	<2	2.93	<0.5	8	15	9	2.28



2103 Dollarton Hwy
North Vancouver BC V7H 0A7

Phone: 604 984 0221 Fax: 604 984 0218 www.alsglobal.com

1440-625 HOWE ST
VANCOUVER BC V6C 2T6

Page: 2 – B
Total # Pages: 2 (A – C)
Finalized Date: 22-AUG-2010
Account: KAMGOL

Project: Coffee

CERTIFICATE OF ANALYSIS WH10109008

[illegible]



ALS Canada Ltd.
 2103 Dollarton Hwy
 North Vancouver BC V7H 0A7
 Phone: 604 984 0221 Fax: 604 984 0218 www.alsglobal.com

To: KAMINAK GOLD CORPORATION
 1440-625 HOWE ST
 VANCOUVER BC V6C 2T6

Page: 2 - C
 Total # Pages: 2 (A - C)
 Finalized Date: 22-AUG-2010
 Account: KAMGOL

Project: Coffee

CERTIFICATE OF ANALYSIS WH10109008

Sample Description	Method Analyte Units LOR	ME-ICP41	ME-ICP41	ME-ICP41	ME-ICP41	ME-ICP41	ME-ICP41	ME-ICP41
		Th	Ti	Tl	U	V	W	Zn
		ppm 20	% 0.01	ppm 10	ppm 10	ppm 1	ppm 10	ppm 2
I304150		<20	0.11	<10	<10	51	40	50
I304151		<20	<0.01	<10	<10	26	<10	47
I304152		20	<0.01	<10	<10	58	<10	95
I304153		20	<0.01	<10	<10	37	<10	56
I304154		<20	<0.01	<10	<10	41	<10	119
I304155		<20	<0.01	<10	<10	37	<10	57
I304156		20	<0.01	<10	<10	29	<10	51
I304157		20	<0.01	<10	<10	28	<10	42
I304158		20	<0.01	<10	<10	42	<10	48
I304159		20	<0.01	<10	<10	64	<10	65
I304160		<20	0.12	<10	<10	49	40	38
I304161		20	<0.01	<10	<10	38	<10	45
I304162		20	<0.01	<10	<10	31	<10	46
I304163		20	<0.01	<10	<10	30	<10	66
I304164		20	<0.01	<10	<10	43	<10	52
I304165		20	<0.01	<10	<10	30	<10	45
I304166		20	<0.01	<10	<10	32	<10	41
I304167		20	<0.01	<10	<10	25	<10	41
I304168		20	0.01	<10	<10	31	<10	41
I304169		20	0.01	<10	<10	24	<10	41



ALS Canada Ltd.
2103 Dollarton Hwy
North Vancouver BC V7H 0A7
Phone: 604 984 0221 Fax: 604 984 0218 www.alsglobal.com

To: KAMINAK GOLD CORPORATION
1440-625 HOWE ST
VANCOUVER BC V6C 2T6

Page: 1
Finalized Date: 25-AUG-2010
This copy reported on
14-JAN-2011
Account: KAMGOL

CERTIFICATE WH10109011

Project: Coffee

P.O. No.: KGC-10-0538

This report is for 35 Drill Core samples submitted to our lab in Whitehorse, YT, Canada on 9-AUG-2010.

The following have access to data associated with this certificate:

TOM BOKENFOHR
TIM SMITH

VICKI EARL

ADAM SIMMONS

SAMPLE PREPARATION

ALS CODE	DESCRIPTION
WEI-21	Received Sample Weight
LOG-24	Pulp Login - Rcd w/o Barcode
LOG-22	Sample login - Rcd w/o BarCode
CRU-QC	Crushing QC Test
PUL-QC	Pulverizing QC Test
CRU-31	Fine crushing - 70% <2mm
SPL-21	Split sample - riffle splitter
PUL-31	Pulverize split to 85% <75 um

ANALYTICAL PROCEDURES

ALS CODE	DESCRIPTION	INSTRUMENT
Au-ICP22	Au 50g FA ICP-AES finish	ICP-AES
ME-ICP41	35 Element Aqua Regia ICP-AES	ICP-AES

To: KAMINAK GOLD CORPORATION
ATTN: ALS CHEMEX

This is the Final Report and supersedes any preliminary report with this certificate number. Results apply to samples as submitted. All pages of this report have been checked and approved for release.

Signature:

Colin Ramshaw, Vancouver Laboratory Manager



2103 Dollarton Hwy
North Vancouver BC V7H 0A7
Phone: 604 984 0221 Fax: 604 984 0218 www.alsglobal.com

To: KAMINAK GOLD CORPORATION
1440-625 HOWE ST
VANCOUVER BC V6C 2T6

Page: 2 – A
Total # Pages: 2 (A – C)
Finalized Date: 25-AUG-2010
Account: KAMGOL

Project: Coffee

CERTIFICATE OF ANALYSIS WH10109011

Sample Description	Method Analyte Units LOR	WEI-21 Recvd Wt. kg 0.02	Au-ICP22 Au ppm 0.001	ME-ICP41 Ag ppm 0.2	ME-ICP41 Al % 0.01	ME-ICP41 As ppm 2	ME-ICP41 B ppm 10	ME-ICP41 Ba ppm 10	ME-ICP41 Be ppm 0.5	ME-ICP41 Bi ppm 2	ME-ICP41 Ca % 0.01	ME-ICP41 Cd ppm 0.5	ME-ICP41 Co ppm 1	ME-ICP41 Cr ppm 1	ME-ICP41 Cu ppm 1	ME-ICP41 Fe % 0.01
I306544		3.42	0.006	<0.2	0.52	114	<10	70	0.8	<2	0.03	<0.5	2	6	4	0.83
I306545		3.22	0.002	<0.2	0.52	54	<10	70	0.7	<2	0.04	<0.5	1	6	4	0.85
I306546		3.00	0.002	<0.2	0.48	65	<10	60	0.6	<2	0.04	<0.5	1	5	3	0.72
I306547		3.40	0.003	<0.2	0.53	91	<10	80	0.8	<2	0.04	<0.5	1	6	4	0.87
I306548		2.75	<0.001	0.2	0.52	24	<10	80	0.6	2	0.06	<0.5	1	5	6	0.89
I306549		3.23	0.001	0.2	0.44	61	<10	90	0.6	2	0.05	<0.5	1	4	3	0.84
I306550		0.12	5.35	0.7	1.32	959	<10	90	<0.5	2	0.86	<0.5	7	37	38	4.34
I306551		3.47	0.001	<0.2	0.48	17	<10	90	0.5	2	0.06	<0.5	1	5	3	0.92
I306552		3.47	<0.001	<0.2	0.44	28	<10	90	0.6	2	0.05	<0.5	<1	4	7	0.80
I306553		3.04	0.008	0.3	0.56	129	<10	110	1.2	3	0.03	<0.5	1	4	4	1.07
I306554		3.04	0.004	<0.2	0.44	103	<10	60	0.8	3	0.03	<0.5	1	4	1	0.73
I306555		2.79	0.005	<0.2	0.62	69	<10	70	1.0	2	0.06	<0.5	1	3	1	1.02
I306556		3.29	0.021	<0.2	0.56	65	<10	70	0.8	2	0.07	<0.5	2	17	10	0.92
I306557		3.24	0.001	0.2	0.47	39	<10	100	0.7	2	0.07	<0.5	1	5	2	1.05
I306558		3.36	0.001	<0.2	0.42	25	<10	90	0.6	2	0.06	<0.5	<1	3	1	0.87
I306559		3.22	<0.001	<0.2	0.47	10	<10	70	<0.5	2	0.16	<0.5	1	7	1	0.90
I306560		0.12	0.001	0.2	1.17	<2	<10	110	<0.5	2	0.68	<0.5	10	42	23	2.06
I306561		3.55	0.001	<0.2	0.51	10	<10	70	<0.5	2	0.12	<0.5	1	5	<1	0.77
I306562		3.49	<0.001	<0.2	0.59	13	<10	60	0.5	2	0.12	<0.5	1	6	1	0.92
I306563		3.49	<0.001	<0.2	0.48	13	<10	70	<0.5	3	0.14	<0.5	1	6	3	0.97
I306564		3.25	<0.001	<0.2	0.54	2	<10	80	0.6	2	0.07	<0.5	1	5	2	1.07
I306565		3.15	0.001	<0.2	0.56	26	<10	90	0.7	2	0.08	<0.5	1	4	1	0.92
I306566		3.15	0.001	<0.2	0.37	39	<10	70	0.6	3	0.06	<0.5	1	4	1	0.72
I306567		3.27	0.002	<0.2	0.40	26	<10	80	0.6	2	0.06	<0.5	<1	3	1	0.67
I306568		3.02	0.013	<0.2	0.49	36	<10	70	0.7	<2	0.07	<0.5	1	5	1	0.90
I306569		3.27	<0.001	<0.2	0.41	2	<10	140	<0.5	2	0.19	<0.5	1	6	1	1.08



ALS Canada Ltd.
2103 Dollarton Hwy
North Vancouver BC V7H 0A7
Phone: 604 984 0221 Fax: 604 984 0218 www.alsglobal.com

To: KAMINAK GOLD CORPORATION
1440-625 HOWE ST
VANCOUVER BC V6C 2T6

Page: 2 - B
Total # Pages: 2 (A - C)
Finalized Date: 25-AUG-2010
Account: KAMGOL

Project: Coffee

CERTIFICATE OF ANALYSIS WH10109011

Sample Description	Method Analyte Units LOR	ME-ICP41 Ga ppm 10	ME-ICP41 Hg ppm 1	ME-ICP41 K % 0.01	ME-ICP41 La ppm 10	ME-ICP41 Mg % 0.01	ME-ICP41 Mn ppm 5	ME-ICP41 Mo ppm 1	ME-ICP41 Na % 0.01	ME-ICP41 Ni ppm 1	ME-ICP41 P ppm 10	ME-ICP41 Pb ppm 2	ME-ICP41 S % 0.01	ME-ICP41 Sb ppm 2	ME-ICP41 Sc ppm 1	ME-ICP41 Sr ppm 1
I306544		<10	<1	0.16	40	0.03	228	<1	<0.01	2	90	11	<0.01	9	1	5
I306545		<10	<1	0.19	50	0.05	251	<1	0.02	1	110	22	<0.01	3	1	5
I306546		<10	<1	0.16	40	0.04	185	<1	0.01	1	110	15	<0.01	5	1	4
I306547		<10	<1	0.19	50	0.04	207	<1	0.01	2	100	14	<0.01	12	1	6
I306548		<10	<1	0.24	50	0.08	195	1	0.05	4	130	17	<0.01	3	1	6
I306549		<10	<1	0.22	50	0.08	266	1	0.04	1	140	10	<0.01	8	1	5
I306550		<10	2	0.15	10	0.62	361	369	0.07	26	530	21	0.80	13	3	66
I306551		<10	<1	0.28	40	0.10	216	1	0.05	<1	160	10	0.01	<2	1	5
I306552		<10	<1	0.23	40	0.06	242	1	0.04	<1	140	11	<0.01	4	1	4
I306553		<10	<1	0.18	50	0.03	335	1	0.02	1	110	13	<0.01	15	1	6
I306554		<10	<1	0.12	40	0.03	157	1	0.02	<1	100	8	<0.01	10	1	4
I306555		<10	<1	0.14	40	0.05	164	1	0.03	<1	100	12	<0.01	7	1	6
I306556		<10	<1	0.15	60	0.06	91	1	0.04	5	110	9	0.01	11	1	8
I306557		<10	<1	0.20	80	0.06	283	1	0.06	<1	200	7	0.01	4	1	8
I306558		<10	<1	0.19	50	0.05	316	1	0.05	<1	140	5	0.01	2	<1	9
I306559		<10	<1	0.24	60	0.10	260	<1	0.07	<1	190	4	<0.01	<2	1	21
I306560		<10	<1	0.10	10	0.53	358	3	0.09	28	500	4	0.05	<2	4	33
I306561		<10	<1	0.29	40	0.19	248	1	0.06	<1	160	4	<0.01	<2	<1	16
I306562		<10	<1	0.33	40	0.22	259	1	0.07	<1	170	4	<0.01	<2	1	18
I306563		<10	<1	0.27	50	0.15	249	1	0.06	<1	160	7	<0.01	<2	1	20
I306564		<10	<1	0.33	50	0.19	260	1	0.06	<1	160	4	0.01	<2	1	7
I306565		<10	<1	0.26	60	0.16	296	<1	0.05	<1	180	4	0.02	4	1	8
I306566		<10	<1	0.19	60	0.04	247	1	0.06	<1	170	7	0.02	<2	<1	8
I306567		<10	<1	0.20	50	0.05	268	<1	0.06	1	160	5	0.02	2	<1	6
I306568		<10	<1	0.22	40	0.07	279	1	0.06	<1	170	6	0.02	4	1	9
I306569		<10	<1	0.22	50	0.11	285	<1	0.06	<1	140	5	0.02	<2	1	16
I306570		<10	<1	0.24	10	0.73	468	32	0.12	32	660	75	0.62	3	6	46
I306571		<10	<1	0.28	50	0.12	307	1	0.06	<1	140	7	0.03	<2	1	13
I306572		<10	<1	0.22	50	0.11	277	<1	0.06	<1	160	6	0.02	<2	1	17
I306573		<10	<1	0.28	60	0.13	312	<1	0.06	<1	160	5	0.02	<2	<1	16
I306574		<10	<1	0.26	60	0.13	286	<1	0.06	<1	150	7	0.02	<2	1	15
I306575		<10	<1	0.27	50	0.16	284	1	0.06	<1	140	6	0.02	<2	1	16
I306576		<10	<1	0.21	50	0.12	303	<1	0.06	<1	160	7	0.02	2	1	16
I306577		<10	<1	0.22	50	0.09	260	1	0.06	<1	130	6	0.02	<2	<1	16
I306578		<10	<1	0.21	50	0.13	236	<1	0.06	<1	140	5	0.02	<2	1	16



ALS Canada Ltd.
2103 Dollarton Hwy
North Vancouver BC V7H 0A7
Phone: 604 984 0221 Fax: 604 984 0218 www.alsglobal.com

To: KAMINAK GOLD CORPORATION
1440-625 HOWE ST
VANCOUVER BC V6C 2T6

Page: 2 - C
Total # Pages: 2 (A - C)
Finalized Date: 25-AUG-2010
Account: KAMGOL

Project: Coffee

CERTIFICATE OF ANALYSIS WH10109011

Sample Description	Method Analyte Units LOR	ME-ICP41	ME-ICP41	ME-ICP41	ME-ICP41	ME-ICP41	ME-ICP41
		Th	Ti	Ti	U	V	W
		ppm 20	% 0.01	ppm 10	ppm 10	ppm 1	ppm 10
I306544		40	<0.01	<10	<10	4	<10
I306545		30	0.01	<10	<10	3	<10
I306546		30	<0.01	<10	<10	2	<10
I306547		40	<0.01	<10	<10	4	<10
I306548		40	0.01	<10	<10	3	<10
I306549		30	0.01	<10	<10	2	<10
I306550		<20	0.08	<10	<10	49	10
I306551		30	0.02	<10	<10	2	<10
I306552		30	0.01	<10	<10	2	<10
I306553		30	<0.01	<10	<10	5	<10
I306554		30	<0.01	<10	<10	4	<10
I306555		40	<0.01	<10	<10	5	<10
I306556		30	0.01	<10	<10	7	<10
I306557		30	0.01	<10	<10	3	<10
I306558		30	0.01	<10	<10	2	<10
I306559		40	0.02	<10	<10	3	<10
I306560		<20	0.11	<10	<10	47	40
I306561		30	0.02	<10	<10	3	<10
I306562		30	0.03	<10	<10	4	<10
I306563		30	0.02	<10	<10	3	<10
I306564		40	0.03	<10	<10	3	<10
I306565		40	0.01	<10	<10	3	<10
I306566		40	<0.01	<10	<10	1	<10
I306567		40	0.01	<10	<10	1	<10
I306568		30	0.01	<10	<10	2	<10
I306569		30	0.02	<10	<10	2	<10
I306570		<20	0.12	<10	<10	68	20
I306571		30	0.02	<10	<10	3	<10
I306572		30	0.02	<10	<10	2	<10
I306573		30	0.02	<10	<10	2	<10
I306574		40	0.02	<10	<10	2	<10
I306575		40	0.03	<10	<10	4	<10
I306576		40	0.01	<10	<10	3	<10
I306577		30	0.01	<10	<10	2	<10
I306578		30	0.02	<10	<10	3	<10



ALS Canada Ltd.
2103 Dollarton Hwy
North Vancouver BC V7H 0A7
Phone: 604 984 0221 Fax: 604 984 0218 www.alsglobal.com

To: KAMINAK GOLD CORPORATION
1440-625 HOWE ST
VANCOUVER BC V6C 2T6

Page: 1
Finalized Date: 22-AUG-2010
This copy reported on
14-JAN-2011
Account: KAMGOL

CERTIFICATE WH10109012

Project: Coffee

P.O. No.: KGC-10-0533

This report is for 43 Drill Core samples submitted to our lab in Whitehorse, YT, Canada on 9-AUG-2010.

The following have access to data associated with this certificate:

TOM BOKENFOHR
TIM SMITH

VICKI EARL

ADAM SIMMONS

SAMPLE PREPARATION

ALS CODE	DESCRIPTION
WEI-21	Received Sample Weight
LOG-24	Pulp Login - Rcd w/o Barcode
LOG-22	Sample login - Rcd w/o BarCode
CRU-QC	Crushing QC Test
CRU-31	Fine crushing - 70% <2mm
SPL-21	Split sample - riffle splitter
PUL-31	Pulverize split to 85% <75 um

ANALYTICAL PROCEDURES

ALS CODE	DESCRIPTION	INSTRUMENT
Au-ICP22	Au 50g FA ICP-AES finish	ICP-AES
ME-ICP41	35 Element Aqua Regia ICP-AES	ICP-AES

To: KAMINAK GOLD CORPORATION
ATTN: ALS CHEMEX

This is the Final Report and supersedes any preliminary report with this certificate number. Results apply to samples as submitted. All pages of this report have been checked and approved for release.

Signature:

Colin Ramshaw, Vancouver Laboratory Manager



ALS Canada Ltd.
2103 Dollarton Hwy
North Vancouver BC V7H 0A7
Phone: 604 984 0221 Fax: 604 984 0218 www.alsglobal.com

To: KAMINAK GOLD CORPORATION
1440-625 HOWE ST
VANCOUVER BC V6C 2T6

Page: 2 - A
Total # Pages: 3 (A - C)
Finalized Date: 22-AUG-2010
Account: KAMGOL

Project: Coffee

CERTIFICATE OF ANALYSIS WH10109012

Sample Description	Method Analyte Units LOR	WEI-21 Recvd Wt. kg 0.02	Au-ICP22 Au ppm 0.001	ME-ICP41 Ag ppm 0.2	ME-ICP41 Al % 0.01	ME-ICP41 As ppm 2	ME-ICP41 B ppm 10	ME-ICP41 Ba ppm 10	ME-ICP41 Be ppm 0.5	ME-ICP41 Bi ppm 2	ME-ICP41 Ca % 0.01	ME-ICP41 Cd ppm 0.5	ME-ICP41 Co ppm 1	ME-ICP41 Cr ppm 1	ME-ICP41 Cu ppm 1	ME-ICP41 Fe % 0.01
I306501		2.90	<0.001	<0.2	0.53	7	<10	50	0.7	<2	0.06	<0.5	1	5	4	1.12
I306502		3.07	<0.001	<0.2	0.53	28	<10	40	0.7	<2	0.08	<0.5	2	6	6	1.17
I306503		3.06	<0.001	<0.2	0.39	7	<10	40	0.6	<2	0.06	<0.5	2	5	7	1.02
I306504		2.75	<0.001	<0.2	0.29	13	<10	50	0.6	<2	0.05	<0.5	2	4	4	1.15
I306505		3.30	<0.001	0.2	0.48	9	<10	110	0.9	<2	0.09	<0.5	2	7	12	1.30
I306506		2.96	<0.001	0.2	0.35	3	<10	70	0.5	<2	0.07	<0.5	2	5	12	0.82
I306507		2.99	<0.001	0.4	0.36	10	<10	60	0.5	<2	0.04	<0.5	1	6	34	0.79
I306508		3.32	<0.001	0.2	0.52	8	<10	60	0.7	<2	0.04	<0.5	1	6	20	0.99
I306509		2.80	<0.001	<0.2	0.53	13	<10	50	0.5	<2	0.03	<0.5	1	4	6	1.02
I306510		0.05	9.32	0.5	1.66	4080	<10	60	0.5	<2	0.92	<0.5	14	73	70	3.60
I306511		2.79	0.001	<0.2	0.76	147	<10	60	1.1	<2	0.06	<0.5	10	66	18	2.19
I306512		3.75	<0.001	<0.2	1.02	23	<10	70	1.1	<2	0.12	<0.5	5	54	11	1.40
I306513		2.43	<0.001	<0.2	0.92	23	<10	80	1.1	<2	0.10	<0.5	5	68	10	1.28
I306514		3.10	<0.001	<0.2	0.53	6	<10	50	0.6	<2	0.04	<0.5	1	6	7	0.94
I306515		3.37	<0.001	<0.2	0.58	<2	<10	60	<0.5	<2	0.07	<0.5	1	7	2	0.97
I306516		3.05	0.002	<0.2	0.64	25	<10	60	0.7	<2	0.05	<0.5	4	27	6	0.99
I306517		3.08	<0.001	<0.2	0.41	7	<10	40	0.5	<2	0.03	<0.5	1	9	8	0.59
I306518		2.87	<0.001	<0.2	0.31	11	<10	30	<0.5	<2	<0.01	<0.5	1	6	8	0.45
I306519		2.83	<0.001	<0.2	0.32	7	<10	40	<0.5	<2	0.02	<0.5	1	5	5	0.54
I306520		0.06	<0.001	<0.2	1.25	3	<10	120	<0.5	<2	0.74	<0.5	10	47	23	2.08
I306521		3.32	<0.001	<0.2	0.55	5	<10	50	0.5	<2	0.08	<0.5	2	8	3	0.98
I306522		3.31	<0.001	<0.2	0.59	3	<10	60	0.5	<2	0.06	<0.5	2	7	7	1.06
I306523		3.12	<0.001	<0.2	0.40	7	<10	30	<0.5	<2	0.01	<0.5	1	7	3	0.58
I306524		3.50	<0.001	<0.2	0.52	10	<10	80	0.6	<2	0.04	<0.5	1	8	5	0.79
I306525		3.35	<0.001	<0.2	0.80	10	<10	70	0.8	<2	0.07	<0.5	3	23	8	1.31
I306526		3.03	0.008	0.2	0.64	6	<10	50	0.8	2	0.05	<0.5	3	21	9	0.94
I306527		3.58	0.002	<0.2	0.41	5	<10	30	0.5	<2	<0.01	<0.5	1	6	5	0.65
I306528		3.02	0.005	<0.2	0.50	17	<10	100	0.7	2	0.09	<0.5	3	12	4	1.48
I306529		2.83	0.014	0.2	0.48	11	<10	90	0.6	<2	0.26	<0.5	3	29	2	1.31
I306530		0.06	0.185	2.0	1.60	28	<10	150	0.5	2	1.91	0.9	17	66	1985	4.41
I306531		2.81	0.001	0.3	0.38	11	<10	90	0.6	2	0.42	<0.5	2	8	9	1.41
I306532		3.27	<0.001	<0.2	0.45	10	<10	80	0.8	<2	0.06	<0.5	2	9	5	1.11
I306533		3.37	<0.001	0.3	0.65	16	<10	40	0.7	<2	0.07	<0.5	1	5	3	0.90
I306534		2.84	<0.001	0.2	0.64	44	<10	50	0.8	<2	0.03	<0.5	1	5	2	0.89
I306535		3.33	<0.001	<0.2	0.61	8	<10	60	0.7	<2	0.09	<0.5	1	5	1	0.86
I306536		2.92	0.007	<0.2	0.83	79	<10	70	1.1	<2	0.04	<0.5	2	4	4	0.95
I306537		3.17	0.003	<0.2	0.80	57	<10	80	1.1	<2	0.04	<0.5	1	4	3	0.96
I306538		2.62	0.004	<0.2	0.95	57	<10	90	1.1	<2	0.05	<0.5	2	4	3	0.98
I306539		2.99	<0.001	<0.2	0.75	19	<10	70	0.7	<2	0.08	<0.5	2	3	3	0.78
I306540		0.05	<0.001	<0.2	1.24	4	<10	120	<0.5	<2	0.72	<0.5	10	47	23	2.13



ALS Canada Ltd.
2103 Dollarton Hwy
North Vancouver BC V7H 0A7
Phone: 604 984 0221 Fax: 604 984 0218 www.alsglobal.com

To: KAMINAK GOLD CORPORATION
1440-625 HOWE ST
VANCOUVER BC V6C 2T6

Page: 2 - B
Total # Pages: 3 (A - C)
Finalized Date: 22-AUG-2010
Account: KAMGOL

Project: Coffee

CERTIFICATE OF ANALYSIS WH10109012

Sample Description	Method Analyte Units LOR	ME-ICP41 Ga ppm 10	ME-ICP41 Hg ppm 1	ME-ICP41 K % 0.01	ME-ICP41 La ppm 10	ME-ICP41 Mg % 0.01	ME-ICP41 Mn ppm 5	ME-ICP41 Mo ppm 1	ME-ICP41 Na % 0.01	ME-ICP41 Ni ppm 1	ME-ICP41 P ppm 10	ME-ICP41 Pb ppm 2	ME-ICP41 S % 0.01	ME-ICP41 Sb ppm 2	ME-ICP41 Sc ppm 1	ME-ICP41 Sr ppm 1
I306501		<10	<1	0.23	40	0.10	242	<1	0.05	<1	260	10	0.01	<2	1	8
I306502		<10	<1	0.12	40	0.04	163	<1	0.02	1	260	15	<0.01	<2	1	7
I306503		<10	<1	0.19	40	0.07	232	1	0.03	6	220	13	<0.01	<2	1	8
I306504		<10	<1	0.22	30	0.04	243	1	0.01	3	180	19	0.01	<2	1	12
I306505		<10	<1	0.34	40	0.13	366	<1	0.02	5	330	72	0.02	<2	1	22
I306506		<10	<1	0.16	40	0.06	258	<1	0.07	1	190	61	<0.01	<2	1	13
I306507		<10	<1	0.21	40	0.08	220	<1	0.06	<1	210	109	0.01	2	1	10
I306508		<10	<1	0.22	40	0.07	232	<1	0.05	1	190	48	0.01	2	1	8
I306509		<10	<1	0.10	50	0.02	254	<1	0.01	<1	220	12	0.01	<2	1	9
I306510		10	<1	0.18	10	0.91	401	6	0.07	63	500	7	0.90	34	5	46
I306511		<10	<1	0.14	30	0.03	295	<1	0.01	29	400	36	0.01	21	6	17
I306512		<10	<1	0.43	30	0.57	296	<1	0.04	23	280	22	0.01	3	3	10
I306513		<10	<1	0.43	30	0.57	321	<1	0.04	24	220	14	0.01	3	3	8
I306514		<10	<1	0.31	20	0.14	147	<1	0.06	<1	160	14	0.01	<2	1	9
I306515		<10	<1	0.36	50	0.23	213	<1	0.06	<1	200	10	0.01	<2	1	10
I306516		<10	<1	0.29	30	0.16	195	<1	0.06	7	210	26	0.01	4	2	8
I306517		<10	<1	0.14	40	0.05	103	<1	0.07	1	150	45	0.01	<2	<1	6
I306518		<10	<1	0.13	20	0.02	79	<1	0.07	<1	70	33	0.01	<2	<1	6
I306519		<10	<1	0.16	20	0.05	83	<1	0.06	<1	80	16	0.01	<2	<1	6
I306520		<10	1	0.10	10	0.53	366	2	0.09	29	520	4	0.05	<2	4	38
I306521		<10	<1	0.37	40	0.18	204	<1	0.06	<1	210	22	0.01	<2	1	10
I306522		<10	<1	0.41	50	0.22	219	1	0.05	1	210	60	0.01	<2	1	8
I306523		<10	<1	0.25	30	0.04	91	<1	0.08	<1	90	11	0.01	2	<1	7
I306524		<10	<1	0.33	30	0.11	168	<1	0.08	1	150	19	0.01	2	1	8
I306525		<10	<1	0.50	40	0.34	250	<1	0.09	7	250	8	0.01	<2	2	12
I306526		<10	<1	0.37	30	0.23	189	<1	0.08	9	170	37	0.01	<2	1	8
I306527		<10	<1	0.27	20	0.02	111	<1	0.09	<1	50	29	0.01	2	<1	6
I306528		<10	<1	0.33	40	0.12	880	1	0.05	7	280	34	<0.01	<2	2	11
I306529		<10	1	0.34	50	0.10	710	2	0.06	8	360	26	<0.01	<2	2	14
I306530		10	<1	0.51	20	0.87	380	160	0.06	16	730	20	1.96	7	6	75
I306531		<10	<1	0.23	40	0.06	292	<1	0.06	3	200	20	0.01	2	1	15
I306532		<10	<1	0.29	30	0.09	280	<1	0.05	3	170	13	<0.01	<2	1	9
I306533		<10	<1	0.21	20	0.06	118	<1	0.03	1	160	10	<0.01	<2	1	6
I306534		<10	<1	0.20	30	0.04	145	<1	0.01	1	120	8	<0.01	7	1	7
I306535		<10	<1	0.29	20	0.12	210	<1	0.05	1	100	7	<0.01	<2	1	14
I306536		<10	1	0.25	40	0.07	208	<1	0.01	1	70	8	<0.01	14	1	8
I306537		<10	<1	0.23	40	0.07	224	<1	0.02	1	120	7	<0.01	8	1	8
I306538		<10	<1	0.23	40	0.07	236	<1	0.03	1	90	4	<0.01	9	1	10
I306539		<10	1	0.26	30	0.09	171	<1	0.04	<1	190	4	<0.01	3	1	7
I306540		<10	<1	0.10	<10	0.54	373	1	0.08	30	510	2	0.04	<2	4	37



ALS Canada Ltd.
2103 Dollarton Hwy
North Vancouver BC V7H 0A7
Phone: 604 984 0221 Fax: 604 984 0218 www.alsglobal.com

To: KAMINAK GOLD CORPORATION
1440-625 HOWE ST
VANCOUVER BC V6C 2T6

Page: 2 - C
Total # Pages: 3 (A - C)
Finalized Date: 22-AUG-2010
Account: KAMGOL

Project: Coffee

CERTIFICATE OF ANALYSIS WH10109012

Sample Description	Method Analyte Units LOR	ME-ICP41 Th ppm 20	ME-ICP41 Ti % 0.01	ME-ICP41 Tl ppm 10	ME-ICP41 U ppm 10	ME-ICP41 V ppm 1	ME-ICP41 W ppm 10	ME-ICP41 Zn ppm 2
I306501		30	0.02	<10	<10	6	<10	19
I306502		30	<0.01	<10	<10	7	<10	17
I306503		30	0.01	<10	<10	5	<10	17
I306504		30	0.01	<10	<10	8	<10	16
I306505		40	0.01	<10	<10	15	<10	37
I306506		40	0.01	<10	<10	4	<10	13
I306507		30	0.01	<10	<10	7	<10	11
I306508		40	0.01	<10	<10	5	<10	20
I306509		40	<0.01	<10	<10	5	<10	15
I306510		<20	0.13	<10	<10	55	40	51
I306511		30	<0.01	<10	10	27	<10	34
I306512		30	0.04	<10	<10	15	<10	26
I306513		30	0.04	<10	<10	13	<10	22
I306514		40	0.02	<10	<10	4	<10	13
I306515		30	0.03	<10	<10	5	<10	16
I306516		40	0.02	<10	<10	8	<10	14
I306517		40	0.01	<10	<10	3	<10	8
I306518		40	<0.01	<10	<10	1	<10	3
I306519		30	0.01	<10	<10	2	<10	7
I306520		<20	0.13	<10	<10	52	40	38
I306521		30	0.03	<10	<10	7	<10	15
I306522		30	0.04	<10	<10	5	<10	16
I306523		40	0.01	<10	<10	2	<10	5
I306524		40	0.01	<10	<10	3	<10	10
I306525		30	0.04	<10	<10	10	<10	16
I306526		40	0.02	<10	<10	6	<10	13
I306527		40	<0.01	<10	<10	1	<10	3
I306528		50	<0.01	<10	<10	6	<10	15
I306529		50	0.01	<10	<10	5	<10	10
I306530		<20	0.04	<10	<10	60	<10	64
I306531		30	0.01	<10	<10	7	<10	14
I306532		30	0.01	<10	<10	6	<10	15
I306533		40	0.01	<10	<10	4	<10	10
I306534		40	<0.01	<10	<10	6	<10	10
I306535		30	0.02	<10	<10	4	<10	13
I306536		40	0.01	<10	<10	6	<10	13
I306537		40	0.01	<10	<10	5	<10	10
I306538		40	0.01	<10	<10	5	<10	12
I306539		40	0.01	<10	<10	3	<10	10
I306540		<20	0.13	<10	<10	50	40	36



ALS Canada Ltd.
 2103 Dollarton Hwy
 North Vancouver BC V7H 0A7
 Phone: 604 984 0221 Fax: 604 984 0218 www.alsglobal.com

To: KAMINAK GOLD CORPORATION
 1440-625 HOWE ST
 VANCOUVER BC V6C 2T6

Page: 3 - A
 Total # Pages: 3 (A - C)
 Finalized Date: 22-AUG-2010
 Account: KAMGOL

Project: Coffee

CERTIFICATE OF ANALYSIS WH10109012

Sample Description	Method Analyte Units LOR	WEI-21 Recvd Wt. kg 0.02	Au-ICP22 Au ppm 0.001	ME-ICP41 Ag ppm 0.2	ME-ICP41 Al % 0.01	ME-ICP41 As ppm 2	ME-ICP41 B ppm 10	ME-ICP41 Ba ppm 10	ME-ICP41 Be ppm 0.5	ME-ICP41 Bi ppm 2	ME-ICP41 Ca % 0.01	ME-ICP41 Cd ppm 0.5	ME-ICP41 Co ppm 1	ME-ICP41 Cr ppm 1	ME-ICP41 Cu ppm 1	ME-ICP41 Fe % 0.01
I306541		3.01	0.013	0.4	0.85	75	<10	90	1.2	<2	0.08	<0.5	2	5	7	1.16
I306542		2.86	0.013	0.2	0.80	107	<10	90	1.1	<2	0.07	<0.5	2	5	13	1.07
I306543		3.05	0.016	<0.2	0.69	139	<10	140	1.2	<2	0.02	<0.5	1	5	4	1.32



ALS Canada Ltd.
 2103 Dollarton Hwy
 North Vancouver BC V7H 0A7
 Phone: 604 984 0221 Fax: 604 984 0218 www.alsglobal.com

To: KAMINAK GOLD CORPORATION
 1440-625 HOWE ST
 VANCOUVER BC V6C 2T6

Page: 3 - B
 Total # Pages: 3 (A - C)
 Finalized Date: 22-AUG-2010
 Account: KAMGOL

Project: Coffee

CERTIFICATE OF ANALYSIS WH10109012

Sample Description	Method Analyte Units LOR	ME-ICP41 Ga ppm 10	ME-ICP41 Hg ppm 1	ME-ICP41 K % 0.01	ME-ICP41 La ppm 10	ME-ICP41 Mg % 0.01	ME-ICP41 Mn ppm 5	ME-ICP41 Mo ppm 1	ME-ICP41 Na % 0.01	ME-ICP41 Ni ppm 1	ME-ICP41 P ppm 10	ME-ICP41 Pb ppm 2	ME-ICP41 S % 0.01	ME-ICP41 Sb ppm 2	ME-ICP41 Sc ppm 1	ME-ICP41 Sr ppm 1
I306541		<10	1	0.26	40	0.09	197	<1	0.02	2	150	6	<0.01	16	1	10
I306542		<10	<1	0.22	40	0.07	219	<1	0.01	2	90	9	<0.01	21	1	10
I306543		<10	<1	0.24	50	0.03	463	<1	<0.01	2	120	12	<0.01	13	<1	7



ALS Canada Ltd.
 2103 Dollarton Hwy
 North Vancouver BC V7H 0A7
 Phone: 604 984 0221 Fax: 604 984 0218 www.alsglobal.com

To: KAMINAK GOLD CORPORATION
 1440-625 HOWE ST
 VANCOUVER BC V6C 2T6

Page: 3 - C
 Total # Pages: 3 (A - C)
 Finalized Date: 22-AUG-2010
 Account: KAMGOL

Project: Coffee

CERTIFICATE OF ANALYSIS WH10109012

Sample Description	Method Analyte Units LOR	ME-ICP41	ME-ICP41	ME-ICP41	ME-ICP41	ME-ICP41	ME-ICP41	ME-ICP41
		Th	Ti	Tl	U	V	W	Zn
		ppm	%	ppm	ppm	ppm	ppm	ppm
		20	0.01	10	10	1	10	2
I306541		40	0.01	<10	<10	6	<10	15
I306542		40	0.01	<10	<10	6	<10	14
I306543		40	<0.01	<10	10	6	<10	14



ALS Canada Ltd.
2103 Dollarton Hwy
North Vancouver BC V7H 0A7
Phone: 604 984 0221 Fax: 604 984 0218 www.alsglobal.com

To: KAMINAK GOLD CORPORATION
1440-625 HOWE ST
VANCOUVER BC V6C 2T6

Page: 1
Finalized Date: 21-AUG-2010
This copy reported on
14-JAN-2011
Account: KAMGOL

CERTIFICATE WH10109013

Project: Coffee

P.O. No.: KGC-10-0534

This report is for 25 Rock samples submitted to our lab in Whitehorse, YT, Canada on 9-AUG-2010.

The following have access to data associated with this certificate:

TOM BOKENFOHR
TIM SMITH

VICKI EARL

ADAM SIMMONS

SAMPLE PREPARATION

ALS CODE	DESCRIPTION
WEI-21	Received Sample Weight
LOG-24	Pulp Login - Rcd w/o Barcode
LOG-22	Sample login - Rcd w/o BarCode
CRU-31	Fine crushing - 70% <2mm
SPL-21	Split sample - riffle splitter
PUL-31	Pulverize split to 85% <75 um

ANALYTICAL PROCEDURES

ALS CODE	DESCRIPTION	INSTRUMENT
Au-ICP22	Au 50g FA ICP-AES finish	ICP-AES
ME-ICP41	35 Element Aqua Regia ICP-AES	ICP-AES

To: KAMINAK GOLD CORPORATION
ATTN: ALS CHEMEX

This is the Final Report and supersedes any preliminary report with this certificate number. Results apply to samples as submitted. All pages of this report have been checked and approved for release.

Signature:

Colin Ramshaw, Vancouver Laboratory Manager



ALS Canada Ltd.
2103 Dollarton Hwy
North Vancouver BC V7H 0A7
Phone: 604 984 0221 Fax: 604 984 0218 www.alsglobal.com

To: KAMINAK GOLD CORPORATION
1440-625 HOWE ST
VANCOUVER BC V6C 2T6

Page: 2 - A
Total # Pages: 2 (A - C)
Finalized Date: 21-AUG-2010
Account: KAMGOL

Project: Coffee

CERTIFICATE OF ANALYSIS WH10109013

Sample Description	Method Analyte Units LOR	WEI-21 Recvd Wt. kg 0.02	Au-ICP22 Au ppm 0.001	ME-ICP41 Ag ppm 0.2	ME-ICP41 Al % 0.01	ME-ICP41 As ppm 2	ME-ICP41 B ppm 10	ME-ICP41 Ba ppm 10	ME-ICP41 Be ppm 0.5	ME-ICP41 Bi ppm 2	ME-ICP41 Ca % 0.01	ME-ICP41 Cd ppm 0.5	ME-ICP41 Co ppm 1	ME-ICP41 Cr ppm 1	ME-ICP41 Cu ppm 1	ME-ICP41 Fe % 0.01
I047351		0.06	1.220	0.9	1.56	22	<10	200	<0.5	<2	1.05	0.5	12	47	650	3.68
I047352		3.56	<0.001	<0.2	0.45	7	<10	90	<0.5	2	0.07	<0.5	2	9	2	1.11
I047353		2.42	<0.001	<0.2	0.50	5	<10	90	<0.5	<2	0.07	<0.5	3	14	5	1.24
I047354		3.17	<0.001	<0.2	0.47	3	<10	80	<0.5	2	0.07	<0.5	2	6	1	1.17
I047355		2.84	<0.001	<0.2	0.44	<2	<10	80	<0.5	<2	0.06	<0.5	2	7	1	1.11
I047356		2.56	<0.001	<0.2	0.42	2	<10	70	<0.5	<2	0.06	<0.5	2	5	<1	1.07
I047357		2.58	<0.001	<0.2	0.48	6	<10	90	<0.5	<2	0.07	<0.5	2	5	1	1.17
I047358		3.24	0.001	<0.2	0.49	13	<10	90	<0.5	<2	0.07	<0.5	2	5	1	1.16
I047359		3.01	0.041	<0.2	0.49	19	<10	90	<0.5	<2	0.07	<0.5	2	7	1	1.21
I047360		3.21	0.486	<0.2	0.34	231	<10	70	<0.5	<2	0.07	<0.5	2	6	<1	1.07
I047361		2.88	0.041	<0.2	0.22	295	<10	40	0.5	<2	0.10	<0.5	2	4	<1	1.20
I047362		2.80	0.016	<0.2	0.29	80	<10	60	1.1	<2	0.14	<0.5	2	4	1	1.32
I047363		3.16	0.013	<0.2	0.26	299	<10	80	<0.5	2	0.05	<0.5	2	5	<1	1.11
I047364		3.30	0.001	<0.2	0.41	21	<10	80	0.5	<2	0.25	<0.5	2	5	<1	1.36
I047365		3.98	<0.001	<0.2	0.34	16	<10	70	<0.5	<2	0.08	<0.5	2	4	<1	1.34
I047366		3.02	<0.001	<0.2	0.35	13	<10	80	<0.5	2	0.09	<0.5	2	7	1	1.13
I047367		3.08	<0.001	<0.2	0.45	16	<10	100	<0.5	2	0.09	<0.5	2	5	1	1.25
I047368		3.45	<0.001	<0.2	0.43	11	<10	90	<0.5	<2	0.07	<0.5	2	6	<1	1.24
I047369		3.14	<0.001	<0.2	0.45	9	<10	90	<0.5	<2	0.09	<0.5	2	5	<1	1.25
I047370		4.23	<0.001	<0.2	0.53	4	<10	120	<0.5	2	0.08	<0.5	2	7	<1	1.33
I047371		2.76	<0.001	<0.2	0.55	5	<10	120	<0.5	<2	0.08	<0.5	2	5	11	1.44
I047372		3.21	<0.001	<0.2	0.51	5	<10	110	<0.5	<2	0.13	<0.5	2	4	2	1.29
I047373		3.90	<0.001	<0.2	0.54	3	<10	110	<0.5	<2	0.07	<0.5	2	5	1	1.31
I047374		3.88	<0.001	<0.2	0.49	4	<10	110	<0.5	<2	0.07	<0.5	2	4	1	1.26
I047375		2.46	<0.001	<0.2	0.54	5	<10	120	<0.5	<2	0.08	<0.5	2	4	1	1.31



ALS Canada Ltd.
 2103 Dollarton Hwy
 North Vancouver BC V7H 0A7
 Phone: 604 984 0221 Fax: 604 984 0218 www.alsglobal.com

To: KAMINAK GOLD CORPORATION
 1440-625 HOWE ST
 VANCOUVER BC V6C 2T6

Page: 2 - B
 Total # Pages: 2 (A - C)
 Finalized Date: 21-AUG-2010
 Account: KAMGOL

Project: Coffee

CERTIFICATE OF ANALYSIS WH10109013

Sample Description	Method Analyte Units LOR	ME-ICP41 Ga ppm 10	ME-ICP41 Hg ppm 1	ME-ICP41 K % 0.01	ME-ICP41 La ppm 10	ME-ICP41 Mg % 0.01	ME-ICP41 Mn ppm 5	ME-ICP41 Mo ppm 1	ME-ICP41 Na % 0.01	ME-ICP41 Ni ppm 1	ME-ICP41 P ppm 10	ME-ICP41 Pb ppm 2	ME-ICP41 S % 0.01	ME-ICP41 Sb ppm 2	ME-ICP41 Sc ppm 1	ME-ICP41 Sr ppm 1
I047351		10	<1	0.25	10	0.75	491	29	0.10	33	680	77	0.62	4	6	50
I047352		<10	1	0.23	10	0.12	387	<1	0.03	<1	160	2	<0.01	<2	2	5
I047353		<10	<1	0.25	10	0.13	414	<1	0.04	2	180	3	<0.01	<2	2	4
I047354		<10	<1	0.24	10	0.13	431	<1	0.03	<1	190	3	<0.01	<2	2	4
I047355		<10	<1	0.23	10	0.12	388	<1	0.04	1	160	3	<0.01	<2	2	4
I047356		<10	<1	0.20	10	0.11	351	<1	0.03	<1	150	2	<0.01	<2	2	4
I047357		<10	<1	0.24	10	0.13	419	<1	0.04	<1	170	3	<0.01	<2	2	4
I047358		<10	<1	0.23	10	0.13	436	<1	0.03	1	170	3	<0.01	<2	2	4
I047359		<10	<1	0.24	10	0.13	421	<1	0.04	<1	170	3	<0.01	<2	2	5
I047360		<10	<1	0.15	10	0.07	562	<1	0.03	<1	210	6	<0.01	4	1	5
I047361		<10	<1	0.06	20	0.03	510	<1	0.05	<1	200	4	<0.01	2	2	6
I047362		<10	<1	0.10	20	0.07	683	<1	0.04	1	230	4	<0.01	3	2	6
I047363		<10	<1	0.12	20	0.03	701	<1	0.03	1	210	8	<0.01	2	1	5
I047364		<10	<1	0.21	10	0.12	529	<1	0.03	<1	210	4	<0.01	<2	2	4
I047365		<10	<1	0.18	10	0.08	628	<1	0.04	1	210	4	<0.01	<2	2	4
I047366		<10	<1	0.15	20	0.08	652	<1	0.03	1	200	3	<0.01	<2	2	5
I047367		<10	<1	0.23	10	0.12	586	<1	0.04	<1	220	3	<0.01	<2	2	5
I047368		<10	<1	0.23	10	0.12	566	<1	0.03	<1	210	4	<0.01	<2	2	4
I047369		<10	<1	0.23	10	0.13	525	<1	0.04	<1	200	3	<0.01	<2	2	4
I047370		<10	<1	0.30	10	0.18	551	<1	0.03	<1	250	3	<0.01	<2	2	5
I047371		<10	<1	0.34	10	0.18	575	<1	0.05	11	260	9	0.01	<2	2	5
I047372		<10	<1	0.30	10	0.16	526	<1	0.05	1	240	2	0.01	<2	2	5
I047373		<10	<1	0.30	<10	0.16	501	<1	0.05	<1	230	2	0.01	<2	2	5
I047374		<10	<1	0.27	10	0.14	639	<1	0.05	1	230	4	0.01	<2	2	5
I047375		<10	<1	0.31	10	0.15	642	<1	0.05	<1	240	3	0.01	<2	2	5



ALS Canada Ltd.
 2103 Dollarton Hwy
 North Vancouver BC V7H 0A7
 Phone: 604 984 0221 Fax: 604 984 0218 www.alsglobal.com

To: KAMINAK GOLD CORPORATION
 1440-625 HOWE ST
 VANCOUVER BC V6C 2T6

Page: 2 - C
 Total # Pages: 2 (A - C)
 Finalized Date: 21-AUG-2010
 Account: KAMGOL

Project: Coffee

CERTIFICATE OF ANALYSIS WH10109013

Sample Description	Method Analyte Units LOR	ME-ICP41 Th ppm 20	ME-ICP41 Ti % 0.01	ME-ICP41 Ti ppm 10	ME-ICP41 U ppm 10	ME-ICP41 V ppm 1	ME-ICP41 W ppm 10	ME-ICP41 Zn ppm 2
I047351		<20	0.13	<10	<10	74	20	101
I047352		20	0.06	<10	<10	9	<10	21
I047353		20	0.07	<10	<10	11	<10	23
I047354		20	0.07	<10	<10	9	<10	23
I047355		20	0.06	<10	<10	8	<10	21
I047356		20	0.05	<10	<10	9	<10	18
I047357		20	0.06	<10	<10	9	<10	21
I047358		20	0.07	<10	<10	9	<10	20
I047359		30	0.07	<10	<10	10	<10	20
I047360		30	0.03	<10	<10	8	<10	22
I047361		30	0.01	<10	<10	7	<10	18
I047362		40	0.03	<10	<10	9	<10	28
I047363		30	0.01	<10	<10	5	<10	18
I047364		20	0.06	<10	<10	12	<10	29
I047365		20	0.04	<10	<10	8	<10	25
I047366		30	0.04	<10	<10	8	<10	23
I047367		20	0.06	<10	<10	10	<10	25
I047368		20	0.06	<10	<10	10	<10	26
I047369		<20	0.06	<10	<10	10	<10	23
I047370		20	0.08	<10	<10	11	<10	26
I047371		20	0.09	<10	<10	12	<10	41
I047372		20	0.08	<10	<10	11	<10	31
I047373		20	0.08	<10	<10	11	<10	30
I047374		30	0.07	<10	<10	10	<10	30
I047375		20	0.08	<10	<10	10	<10	30



ALS Canada Ltd.
2103 Dollarton Hwy
North Vancouver BC V7H 0A7
Phone: 604 984 0221 Fax: 604 984 0218 www.alsglobal.com

To: KAMINAK GOLD CORPORATION
1440-625 HOWE ST
VANCOUVER BC V6C 2T6

Page: 1
Finalized Date: 21-AUG-2010
This copy reported on
14-JAN-2011
Account: KAMGOL

CERTIFICATE WH10109014

Project: Coffee
P.O. No.: KGC-10-0536
This report is for 50 Drill Core samples submitted to our lab in Whitehorse, YT,
Canada on 9-AUG-2010.

The following have access to data associated with this certificate:

TOM BOKENFOHR
TIM SMITH

VICKI EARL

ADAM SIMMONS

SAMPLE PREPARATION

ALS CODE	DESCRIPTION
WEI-21	Received Sample Weight
LOG-24	Pulp Login - Rcd w/o Barcode
LOG-22	Sample login - Rcd w/o BarCode
CRU-QC	Crushing QC Test
PUL-QC	Pulverizing QC Test
CRU-31	Fine crushing - 70% <2mm
SPL-21	Split sample - riffle splitter
PUL-31	Pulverize split to 85% <75 um

ANALYTICAL PROCEDURES

ALS CODE	DESCRIPTION	INSTRUMENT
Au-ICP22	Au 50g FA ICP-AES finish	ICP-AES
ME-ICP41	35 Element Aqua Regia ICP-AES	ICP-AES

To: KAMINAK GOLD CORPORATION
ATTN: ALS CHEMEX

This is the Final Report and supersedes any preliminary report with this certificate number. Results apply to samples as submitted. All pages of this report have been checked and approved for release.

Signature:

Colin Ramshaw, Vancouver Laboratory Manager



ALS Canada Ltd.
2103 Dollarton Hwy
North Vancouver BC V7H 0A7
Phone: 604 984 0221 Fax: 604 984 0218 www.alsglobal.com

To: KAMINAK GOLD CORPORATION
1440-625 HOWE ST
VANCOUVER BC V6C 2T6

Page: 2 - A
Total # Pages: 3 (A - C)
Finalized Date: 21-AUG-2010
Account: KAMGOL

Project: Coffee

CERTIFICATE OF ANALYSIS WH10109014

Sample Description	Method Analyte Units LOR	WEI-21 Recvd Wt. kg 0.02	Au-ICP22 Au ppm 0.001	ME-ICP41 Ag ppm 0.2	ME-ICP41 Al % 0.01	ME-ICP41 As ppm 2	ME-ICP41 B ppm 10	ME-ICP41 Ba ppm 10	ME-ICP41 Be ppm 0.5	ME-ICP41 Bi ppm 2	ME-ICP41 Ca % 0.01	ME-ICP41 Cd ppm 0.5	ME-ICP41 Co ppm 1	ME-ICP41 Cr ppm 1	ME-ICP41 Cu ppm 1	ME-ICP41 Fe % 0.01
I304170		0.05	2.28	1.0	0.49	518	<10	70	<0.5	<2	7.3	1.8	7	26	41	1.91
I304171		3.34	<0.001	<0.2	1.14	17	<10	50	0.8	<2	2.74	<0.5	8	15	23	2.47
I304172		3.41	<0.001	<0.2	1.02	24	<10	30	0.7	<2	2.94	<0.5	7	14	11	2.11
I304173		2.86	<0.001	<0.2	0.96	27	<10	20	0.7	<2	2.66	<0.5	6	13	5	1.93
I304174		2.68	<0.001	<0.2	0.94	30	<10	30	0.7	<2	2.99	<0.5	8	17	13	2.43
I304175		3.71	<0.001	<0.2	1.07	21	<10	30	0.8	<2	2.95	<0.5	7	15	10	2.05
I304176		3.18	<0.001	<0.2	0.90	16	<10	20	0.9	<2	2.10	<0.5	7	11	11	1.86
I304177		2.62	<0.001	<0.2	1.33	11	<10	40	1.1	<2	3.11	<0.5	9	15	7	2.51
I304178		3.49	<0.001	<0.2	1.53	16	<10	80	1.4	<2	3.48	<0.5	10	26	12	2.83
I304179		3.18	<0.001	<0.2	0.87	2	<10	50	<0.5	<2	2.10	<0.5	2	6	3	1.65
I304180		0.05	<0.001	<0.2	1.20	5	<10	110	<0.5	<2	0.72	<0.5	10	44	22	2.03
I304181		3.46	<0.001	<0.2	1.69	15	<10	970	1.0	<2	7.3	<0.5	10	40	19	2.69
I304182		3.63	<0.001	<0.2	1.72	8	<10	290	0.6	<2	6.12	<0.5	13	42	27	2.59
I304183		3.70	<0.001	<0.2	1.66	6	<10	1190	0.5	<2	9.6	<0.5	11	57	21	2.22
I304184		3.49	<0.001	<0.2	1.97	8	<10	300	0.6	<2	4.25	<0.5	16	65	30	3.48
I304185		3.39	<0.001	<0.2	2.30	9	<10	470	0.9	<2	3.31	<0.5	17	53	26	3.55
I304186		3.23	<0.001	<0.2	1.93	41	<10	240	1.3	<2	2.83	<0.5	12	78	18	2.87
I304187		3.35	<0.001	<0.2	2.02	104	<10	220	1.7	<2	4.46	<0.5	15	81	22	4.33
I304188		3.27	<0.001	<0.2	1.42	127	<10	80	1.5	<2	5.04	<0.5	17	70	29	4.15
I304189		3.69	0.460	<0.2	0.88	369	<10	60	1.1	<2	5.95	<0.5	13	25	13	2.94
I304190		0.05	5.54	0.5	1.34	934	<10	80	<0.5	<2	0.88	<0.5	8	40	36	4.19
I304191		3.29	0.001	<0.2	1.24	200	<10	20	1.2	<2	4.14	<0.5	15	72	24	3.71
I304192		3.04	0.002	<0.2	0.95	270	<10	30	0.9	<2	5.71	<0.5	9	33	28	2.87
I304193		2.98	<0.001	<0.2	1.12	55	<10	30	0.8	<2	3.08	<0.5	11	42	25	3.05
I304194		3.16	<0.001	<0.2	1.88	35	<10	200	1.0	<2	5.79	<0.5	13	51	28	3.34
I304195		3.42	<0.001	<0.2	2.04	12	<10	60	1.4	<2	4.92	<0.5	19	36	69	4.22
I304196		3.67	<0.001	<0.2	1.67	13	<10	470	0.9	<2	1.97	<0.5	9	33	22	2.70
I304197		3.25	<0.001	<0.2	1.95	<2	<10	330	0.5	<2	2.04	<0.5	12	54	25	3.17
I304198		3.59	<0.001	<0.2	1.84	5	<10	410	<0.5	<2	2.49	<0.5	12	53	52	3.05
I304199		3.54	<0.001	<0.2	1.93	9	<10	300	0.6	<2	2.30	<0.5	15	71	45	3.60
I304200		0.05	<0.001	<0.2	1.16	6	<10	120	<0.5	<2	0.65	<0.5	10	46	24	2.06
I304201		3.87	<0.001	<0.2	1.50	4	<10	580	0.7	<2	1.96	<0.5	11	34	26	3.11
I304202		3.28	<0.001	<0.2	1.89	6	<10	170	1.0	<2	2.12	<0.5	11	34	23	3.54
I304203		3.60	<0.001	<0.2	1.25	9	<10	340	2.1	<2	4.13	<0.5	11	54	44	3.50
I304204		3.28	<0.001	<0.2	1.69	11	<10	450	0.9	<2	2.39	<0.5	10	32	43	3.41
I304205		3.76	<0.001	<0.2	1.81	12	<10	230	1.3	<2	2.57	<0.5	12	55	10	3.77
I304206		3.46	<0.001	<0.2	1.84	15	<10	230	1.1	<2	3.50	<0.5	12	42	27	3.17
I304207		3.18	<0.001	<0.2	1.59	14	<10	160	0.9	<2	2.32	<0.5	10	35	55	3.11
I304208		3.63	<0.001	<0.2	2.21	18	<10	220	0.8	<2	5.15	<0.5	14	63	61	3.35
I304209		3.61	<0.001	<0.2	1.87	7	<10	230	<0.5	<2	3.88	<0.5	15	82	36	2.67



ALS Canada Ltd.
2103 Dollarton Hwy
North Vancouver BC V7H 0A7
Phone: 604 984 0221 Fax: 604 984 0218 www.alsglobal.com

To: KAMINAK GOLD CORPORATION
1440-625 HOWE ST
VANCOUVER BC V6C 2T6

Page: 2 - B
Total # Pages: 3 (A - C)
Finalized Date: 21-AUG-2010
Account: KAMGOL

Project: Coffee

CERTIFICATE OF ANALYSIS WH10109014

Sample Description	Method Analyte Units LOR	ME-ICP41 Ga ppm 10	ME-ICP41 Hg ppm 1	ME-ICP41 K % 0.01	ME-ICP41 La ppm 10	ME-ICP41 Mg % 0.01	ME-ICP41 Mn ppm 5	ME-ICP41 Mo ppm 1	ME-ICP41 Na % 0.01	ME-ICP41 Ni ppm 1	ME-ICP41 P ppm 10	ME-ICP41 Pb ppm 2	ME-ICP41 S % 0.01	ME-ICP41 Sb ppm 2	ME-ICP41 Sc ppm 1	ME-ICP41 Sr ppm 1
I304170		<10	4	0.19	10	2.01	248	17	0.01	42	830	32	1.45	53	3	51
I304171		<10	<1	0.25	50	0.80	419	2	0.01	10	860	8	0.33	8	6	59
I304172		<10	<1	0.20	30	1.01	457	1	0.01	9	390	6	0.18	4	4	53
I304173		<10	1	0.13	30	0.86	426	1	0.01	9	420	12	0.24	3	5	47
I304174		<10	1	0.14	30	1.02	577	1	0.01	11	500	12	0.33	6	6	57
I304175		<10	1	0.21	30	1.06	467	1	0.01	9	390	10	0.18	5	5	54
I304176		<10	<1	0.16	30	0.70	310	1	0.01	7	370	12	0.17	6	4	40
I304177		<10	<1	0.43	40	1.25	405	1	0.02	9	400	12	0.10	6	5	66
I304178		10	1	0.47	40	1.09	433	1	0.03	16	610	10	0.17	8	6	72
I304179		10	<1	0.09	20	0.65	254	1	<0.01	2	360	6	0.09	5	4	43
I304180		<10	<1	0.10	10	0.53	357	3	0.08	27	490	3	0.05	<2	4	36
I304181		10	1	0.43	30	0.88	780	1	0.02	21	420	11	0.20	12	7	193
I304182		<10	1	0.49	20	1.13	798	1	0.03	24	420	7	0.32	<2	4	274
I304183		10	1	0.59	20	1.22	503	1	0.04	33	460	6	0.20	2	5	309
I304184		10	<1	0.63	30	1.42	502	1	0.03	42	450	6	0.43	6	8	152
I304185		10	<1	1.01	30	1.57	599	1	0.03	32	530	5	0.35	11	9	171
I304186		<10	1	0.90	40	1.21	455	1	0.03	43	490	5	0.31	7	7	65
I304187		10	<1	0.88	30	1.55	738	2	0.01	37	1070	7	0.24	16	13	76
I304188		<10	1	0.30	30	1.65	876	1	0.01	58	700	7	0.32	12	13	84
I304189		<10	1	0.27	30	2.18	665	1	0.02	27	500	8	0.49	4	6	144
I304190		<10	2	0.16	10	0.62	355	328	0.06	24	510	21	0.79	14	4	70
I304191		10	<1	0.15	30	1.25	830	1	0.01	33	700	6	0.29	4	15	58
I304192		<10	<1	0.19	30	0.78	670	1	0.01	22	450	7	0.27	9	7	83
I304193		<10	<1	0.35	30	0.77	564	1	0.01	18	440	5	0.32	7	9	45
I304194		10	1	0.97	40	1.11	619	1	0.01	27	510	7	0.43	10	9	181
I304195		10	1	1.17	40	1.36	1050	1	0.03	26	490	5	1.13	3	7	133
I304196		<10	<1	0.86	50	0.95	395	2	0.03	21	390	5	0.34	7	7	56
I304197		10	<1	0.95	20	1.29	506	1	0.05	34	430	4	0.46	2	6	109
I304198		10	1	1.03	10	1.35	557	1	0.04	34	440	7	0.35	2	4	73
I304199		10	<1	1.12	20	1.42	545	1	0.04	36	490	4	0.55	3	7	90
I304200		10	<1	0.11	<10	0.53	371	3	0.07	30	500	2	0.01	<2	4	33
I304201		10	1	0.72	20	1.31	500	1	0.03	16	610	2	0.30	<2	5	231
I304202		10	1	0.85	50	1.74	453	1	0.05	13	990	3	0.24	4	8	87
I304203		10	<1	0.92	30	1.81	806	1	0.03	28	1640	3	0.07	3	9	144
I304204		10	<1	1.06	60	1.41	522	1	0.03	14	1050	2	0.28	3	8	75
I304205		10	<1	1.02	60	1.79	585	1	0.04	18	1140	3	0.13	4	9	69
I304206		10	1	0.79	50	1.30	510	1	0.03	22	670	4	0.22	<2	6	100
I304207		10	1	0.81	60	1.35	450	1	0.03	16	640	4	0.30	<2	7	64
I304208		10	<1	1.09	30	1.57	555	<1	0.04	36	480	5	0.16	<2	7	157
I304209		<10	1	0.53	20	1.56	535	1	0.04	77	700	4	0.15	2	3	85



ALS Canada Ltd.
 2103 Dollarton Hwy
 North Vancouver BC V7H 0A7
 Phone: 604 984 0221 Fax: 604 984 0218 www.alsglobal.com

To: KAMINAK GOLD CORPORATION
 1440-625 HOWE ST
 VANCOUVER BC V6C 2T6

Page: 2 - C
 Total # Pages: 3 (A - C)
 Finalized Date: 21-AUG-2010
 Account: KAMGOL

Project: Coffee

CERTIFICATE OF ANALYSIS WH10109014

Sample Description	Method Analyte Units LOR	ME-ICP41 Th ppm 20	ME-ICP41 Ti % 0.01	ME-ICP41 Tl ppm 10	ME-ICP41 U ppm 10	ME-ICP41 V ppm 1	ME-ICP41 W ppm 10	ME-ICP41 Zn ppm 2
I304170		<20	0.01	<10	<10	91	10	184
I304171		20	0.01	<10	<10	26	<10	40
I304172		20	<0.01	<10	<10	18	<10	45
I304173		20	<0.01	<10	<10	26	<10	42
I304174		20	<0.01	<10	<10	33	<10	55
I304175		<20	0.01	<10	<10	22	<10	61
I304176		<20	<0.01	<10	<10	25	<10	34
I304177		<20	0.03	<10	<10	31	<10	47
I304178		20	0.03	<10	<10	36	<10	53
I304179		<20	0.01	<10	<10	9	<10	11
I304180		<20	0.12	<10	<10	47	40	36
I304181		<20	0.03	<10	<10	40	<10	50
I304182		<20	0.09	<10	<10	31	<10	61
I304183		<20	0.11	<10	<10	33	<10	51
I304184		<20	0.07	<10	<10	46	<10	69
I304185		<20	0.12	<10	<10	61	<10	69
I304186		20	0.08	<10	<10	37	<10	47
I304187		<20	0.09	<10	<10	99	<10	69
I304188		<20	0.02	<10	<10	85	<10	75
I304189		<20	<0.01	<10	<10	32	<10	55
I304190		<20	0.09	<10	<10	51	10	47
I304191		<20	0.01	<10	<10	83	<10	91
I304192		<20	0.01	<10	<10	39	<10	83
I304193		20	0.03	<10	<10	48	<10	46
I304194		20	0.09	<10	<10	50	<10	52
I304195		20	0.12	<10	<10	50	<10	84
I304196		20	0.09	<10	<10	35	<10	34
I304197		<20	0.13	<10	<10	42	<10	54
I304198		<20	0.13	<10	<10	40	<10	86
I304199		<20	0.15	<10	<10	63	<10	70
I304200		<20	0.11	<10	<10	48	40	39
I304201		<20	0.08	<10	<10	55	<10	45
I304202		20	0.10	<10	<10	62	<10	59
I304203		<20	0.10	<10	<10	111	<10	77
I304204		20	0.12	<10	<10	57	<10	66
I304205		30	0.10	<10	<10	62	<10	63
I304206		20	0.10	<10	<10	44	<10	64
I304207		30	0.09	<10	<10	41	<10	52
I304208		<20	0.15	<10	<10	48	<10	71
I304209		<20	0.20	<10	<10	32	<10	63



2103 Dollarton Hwy
North Vancouver BC V7H 0A7

www.alsglobal.com

1440-625 HOWE ST
VANCOUVER BC V6C 2T6

Total # Pages: 3 (A – C)
Finalized Date: 21-AUG-2010

Account: KAMGOL

Project: Coffee

CERTIFICATE OF ANALYSIS WH10109014

[illegible]



2103 Dollarton Hwy
North Vancouver BC V7H 0A7

Phone: 604 984 0221 Fax: 604 984 0218 www.alsqglobal.com

1440-625 HOWE ST
VANCOUVER BC V6C 2T6

Total # Pages: 3 (A – C)
Finalized Date: 21-AUG-2010
Account: KAMGOL

Total # Pages: 3 (A – C)

Finalized Date: 21-AUG-2010

Account: KAMGOL

Project: Coffee

CERTIFICATE OF ANALYSIS WH10109014

[illegible]



2103 Dollarton Hwy
North Vancouver BC V7H 0A7

Phone: 604 984 0221 Fax: 604 984 0218 www.alsglobal.com

1440-625 HOWE ST
VANCOUVER BC V6C 2T6

Total # Pages: 3 (A - C)
Finalized Date: 21-AUG-2010
Account: KAMGOL

Total # Pages: 3 (A - C)
Finalized Date: 21-AUG-2010
Account: KAMGOL

Project: Coffee

CERTIFICATE OF ANALYSIS WH10109014

[illegible]



ALS Canada Ltd.
2103 Dollarton Hwy
North Vancouver BC V7H 0A7
Phone: 604 984 0221 Fax: 604 984 0218 www.alsglobal.com

To: KAMINAK GOLD CORPORATION
1440-625 HOWE ST
VANCOUVER BC V6C 2T6

Page: 1
Finalized Date: 22-AUG-2010
This copy reported on
14-JAN-2011
Account: KAMGOL

CERTIFICATE WH10109015

Project: Coffee

P.O. No.: KGC-10-0531

This report is for 15 Drill Core samples submitted to our lab in Whitehorse, YT, Canada on 9-AUG-2010.

The following have access to data associated with this certificate:

TOM BOKENFOHR
TIM SMITH

VICKI EARL

ADAM SIMMONS

SAMPLE PREPARATION

ALS CODE	DESCRIPTION
WEI-21	Received Sample Weight
LOG-24	Pulp Login - Rcd w/o Barcode
LOG-22	Sample login - Rcd w/o BarCode
CRU-QC	Crushing QC Test
PUL-QC	Pulverizing QC Test
CRU-31	Fine crushing - 70% <2mm
SPL-21	Split sample - riffle splitter
PUL-31	Pulverize split to 85% <75 um

ANALYTICAL PROCEDURES

ALS CODE	DESCRIPTION	INSTRUMENT
Au-ICP22	Au 50g FA ICP-AES finish	ICP-AES
ME-ICP41	35 Element Aqua Regia ICP-AES	ICP-AES

To: KAMINAK GOLD CORPORATION
ATTN: ALS CHEMEX

This is the Final Report and supersedes any preliminary report with this certificate number. Results apply to samples as submitted. All pages of this report have been checked and approved for release.

Signature:

Colin Ramshaw, Vancouver Laboratory Manager



2103 Dollarton Hwy
North Vancouver BC V7H 0A7

Fax: 604 984 0218 www.alsglobal.com

TO: KAMINAK GOLD CORPORATION
1440-625 HOWE ST
VANCOUVER BC V6C 2T6

Page: 2 – A
Total # Pages: 2 (A – C)
Finalized Date: 22-AUG-2010
Account: KAMGOL

Project: Coffee

CERTIFICATE OF ANALYSIS WH10109015

Sample Description	Method Analyte Units LOR	WEI-21	Au-ICP22	ME-ICP41	ME-ICP41	ME-ICP41	ME-ICP41	ME-ICP41	ME-ICP41	ME-ICP41	ME-ICP41	ME-ICP41	ME-ICP41	ME-ICP41	ME-ICP41	ME-ICP41
		Recvd Wt.	Au	Ag	Al	As	B	Ba	Be	Bi	Ca	Cd	Co	Cr	Cu	Fe
		kg	ppm	ppm	%	ppm	ppm	ppm	ppm	ppm	%	ppm	ppm	ppm	ppm	%
		0.02	0.001	0.2	0.01	2	10	10	0.5	2	0.01	0.5	1	1	1	0.01
KAM004986		2.70	<0.001	<0.2	0.88	8	<10	90	0.6	<2	0.21	<0.5	5	47	8	1.24
KAM004987		2.69	<0.001	<0.2	0.92	11	<10	90	0.8	<2	0.19	<0.5	5	52	11	1.47
KAM004988		3.30	0.001	<0.2	0.49	6	<10	70	0.5	<2	0.09	<0.5	1	14	2	0.60
KAM004989		3.37	<0.001	<0.2	0.51	4	<10	60	0.5	<2	0.10	<0.5	1	20	2	1.03
KAM004990		0.08	1.070	1.0	2.29	25	<10	250	<0.5	<2	1.17	0.5	11	50	621	3.79
KAM004991		3.21	<0.001	<0.2	0.42	9	<10	80	0.5	<2	0.06	<0.5	1	10	10	0.80
KAM004992		3.47	<0.001	<0.2	0.55	8	<10	60	0.5	<2	0.10	<0.5	1	9	10	0.80
KAM004993		3.16	<0.001	<0.2	0.62	9	<10	50	0.6	<2	0.10	<0.5	1	9	17	0.95
KAM004994		2.74	<0.001	<0.2	0.55	7	<10	50	0.5	<2	0.11	<0.5	<1	10	2	0.85
KAM004995		2.78	<0.001	<0.2	0.65	5	<10	50	<0.5	<2	0.12	<0.5	1	10	3	1.15
KAM004996		3.34	<0.001	<0.2	1.35	8	<10	100	0.7	<2	0.30	<0.5	3	22	6	2.09
KAM004997		2.92	<0.001	<0.2	0.53	4	<10	50	0.5	<2	0.12	<0.5	1	13	2	0.93
KAM004998		3.13	0.004	<0.2	0.55	15	<10	70	0.5	<2	0.08	<0.5	1	10	11	1.06
KAM004999		3.61	<0.001	<0.2	0.68	5	<10	60	0.6	<2	0.10	<0.5	1	10	2	1.20
KAM005000		0.10	<0.001	<0.2	1.24	6	<10	120	<0.5	<2	0.72	<0.5	9	45	24	2.09



2103 Dollarton Hwy
North Vancouver BC V7H 0A7

Phone: 604 984 0221 Fax: 604 984 0218 www.alsglobal.com

**TO: KAMINAK GOLD CORPORATION
1440-625 HOWE ST
VANCOUVER BC V6C 2T6**

Page: 2 – B
Total # Pages: 2 (A – C)
Finalized Date: 22-AUG-2010
Account: KAMGOL

Project: Coffee

CERTIFICATE OF ANALYSIS WH10109015

[illegible]



2103 Dollarton Hwy
North Vancouver BC V7H 0A7

Phone: 604 984 0221 Fax: 604 984 0218 www.alsglobal.com

TO: KAMINAK GOLD CORPORATION
1440-625 HOWE ST
VANCOUVER BC V6C 2T6

Page: 2 – C
Total # Pages: 2 (A – C)
Finalized Date: 22-AUG-2010
Account: KAMGOL

Project: Coffee

CERTIFICATE OF ANALYSIS WH10109015

[illegible]



ALS Canada Ltd.
2103 Dollarton Hwy
North Vancouver BC V7H 0A7
Phone: 604 984 0221 Fax: 604 984 0218 www.alsglobal.com

To: KAMINAK GOLD CORPORATION
1440-625 HOWE ST
VANCOUVER BC V6C 2T6

Page: 1
Finalized Date: 23-AUG-2010
This copy reported on
14-JAN-2011
Account: KAMGOL

CERTIFICATE WH10109872

Project: Coffee
P.O. No.: KGC-10-0530
This report is for 91 Drill Core samples submitted to our lab in Whitehorse, YT,
Canada on 9-AUG-2010.

The following have access to data associated with this certificate:

TOM BOKENFOHR
TIM SMITH

VICKI EARL

ADAM SIMMONS

SAMPLE PREPARATION

ALS CODE	DESCRIPTION
WEI-21	Received Sample Weight
LOG-24	Pulp Login - Rcd w/o Barcode
LOG-22	Sample login - Rcd w/o BarCode
CRU-QC	Crushing QC Test
PUL-QC	Pulverizing QC Test
CRU-31	Fine crushing - 70% <2mm
SPL-21	Split sample - riffle splitter
PUL-31	Pulverize split to 85% <75 um

ANALYTICAL PROCEDURES

ALS CODE	DESCRIPTION	INSTRUMENT
Au-ICP22	Au 50g FA ICP-AES finish	ICP-AES
ME-ICP41	35 Element Aqua Regia ICP-AES	ICP-AES

To: KAMINAK GOLD CORPORATION
ATTN: ALS CHEMEX

This is the Final Report and supersedes any preliminary report with this certificate number. Results apply to samples as submitted. All pages of this report have been checked and approved for release.

Signature:

Colin Ramshaw, Vancouver Laboratory Manager



ALS Canada Ltd.
2103 Dollarton Hwy
North Vancouver BC V7H 0A7
Phone: 604 984 0221 Fax: 604 984 0218 www.alsglobal.com

To: KAMINAK GOLD CORPORATION
1440-625 HOWE ST
VANCOUVER BC V6C 2T6

Page: 2 - A
Total # Pages: 4 (A - C)
Plus Appendix Pages
Finalized Date: 23-AUG-2010
Account: KAMGOL

Project: Coffee

CERTIFICATE OF ANALYSIS WH10109872

Sample Description	Method Analyte Units LOR	WEI-21 Recvd Wt. kg 0.02	Au-ICP22 Au ppm 0.001	ME-ICP41 Ag ppm 0.2	ME-ICP41 Al % 0.01	ME-ICP41 As ppm 2	ME-ICP41 B ppm 10	ME-ICP41 Ba ppm 10	ME-ICP41 Be ppm 0.5	ME-ICP41 Bi ppm 2	ME-ICP41 Ca % 0.01	ME-ICP41 Cd ppm 0.5	ME-ICP41 Co ppm 1	ME-ICP41 Cr ppm 1	ME-ICP41 Cu ppm 1	ME-ICP41 Fe % 0.01
I304029		2.63	0.002	<0.2	1.44	134	<10	80	0.9	<2	3.94	<0.5	10	39	11	2.85
I304030		0.06	2.58	1.1	0.54	572	<10	150	<0.5	<2	7.6	2.0	6	28	44	2.12
I304031		2.69	0.001	0.2	1.08	36	<10	50	0.7	<2	2.66	<0.5	11	28	14	2.38
I304032		2.94	0.001	<0.2	1.01	80	<10	40	0.7	<2	4.05	<0.5	10	36	22	2.71
I304033		3.84	0.001	<0.2	1.10	35	<10	60	0.7	<2	3.71	<0.5	10	28	13	2.25
I304034		2.29	0.001	<0.2	1.40	47	<10	40	0.9	<2	2.80	<0.5	15	54	24	3.17
I304035		3.00	<0.001	<0.2	1.22	29	<10	60	0.8	<2	3.42	<0.5	14	30	12	3.13
I304036		2.90	0.002	<0.2	0.49	15	<10	170	<0.5	<2	22.7	<0.5	5	11	12	1.18
I304037		3.15	0.002	<0.2	1.49	71	<10	390	0.9	<2	2.43	<0.5	13	40	28	3.25
I304038		2.70	0.001	<0.2	1.52	27	<10	100	0.6	<2	2.63	<0.5	9	30	13	2.96
I304039		3.50	0.002	<0.2	1.55	55	<10	630	0.9	<2	4.83	<0.5	15	84	10	3.66
I304040		0.06	0.002	0.2	1.25	7	<10	120	<0.5	<2	0.72	<0.5	10	45	23	2.13
I304041		2.89	0.001	<0.2	1.28	21	<10	280	0.7	<2	2.23	<0.5	13	43	9	3.02
I304042		2.88	0.001	<0.2	1.72	14	<10	370	0.7	<2	2.70	<0.5	10	44	5	3.22
I304043		3.10	0.003	<0.2	1.03	87	<10	390	0.6	2	3.60	<0.5	9	37	16	2.23
I304044		4.18	0.001	<0.2	1.02	55	<10	140	0.7	<2	2.50	<0.5	8	24	20	2.44
I304045		1.62	0.003	<0.2	0.98	232	<10	110	0.9	<2	0.26	<0.5	15	42	11	2.96
I304046		2.67	0.001	<0.2	0.98	94	<10	80	0.6	<2	0.15	<0.5	10	29	12	2.08
I304047		2.39	0.002	<0.2	0.90	162	<10	190	0.8	<2	2.96	<0.5	14	54	11	2.64
I304048		3.10	0.001	<0.2	0.87	72	<10	110	0.7	<2	3.55	<0.5	8	28	13	2.91
I304049		2.89	0.001	<0.2	1.07	53	<10	40	0.8	<2	4.88	<0.5	12	20	23	3.50
I304050		0.06	1.155	1.1	1.45	22	<10	180	<0.5	<2	1.01	0.5	11	43	599	3.48
I304051		2.94	0.002	<0.2	0.98	24	<10	10	0.6	<2	5.59	<0.5	8	26	19	3.02
I304052		3.42	<0.001	<0.2	0.74	34	<10	20	0.7	<2	3.92	<0.5	8	14	19	2.62
I304053		2.04	<0.001	<0.2	0.95	33	<10	20	0.8	<2	3.59	<0.5	7	8	9	2.54
I304054		4.02	0.001	<0.2	1.01	94	<10	20	0.8	<2	4.44	<0.5	11	26	39	2.78
I304055		2.70	0.006	<0.2	1.12	42	<10	40	0.9	<2	6.33	<0.5	15	46	37	3.27
I304056		2.84	0.001	<0.2	1.01	42	<10	50	1.0	<2	6.15	<0.5	13	36	40	3.68
I304057		3.24	0.001	0.2	0.93	23	<10	50	1.0	<2	5.37	<0.5	12	30	23	3.10
I304058		3.19	0.002	<0.2	1.01	71	<10	50	0.9	2	2.57	<0.5	14	41	11	2.54
I304059		2.85	0.001	<0.2	0.97	634	<10	50	0.8	<2	2.87	<0.5	13	29	16	3.56
I304060		0.06	0.002	<0.2	1.18	17	<10	100	<0.5	<2	0.73	<0.5	10	45	19	2.06
I304061		2.65	0.002	<0.2	0.74	21	<10	90	0.5	<2	2.29	<0.5	7	19	5	2.00
I304062		2.80	0.001	<0.2	0.83	24	<10	40	0.7	<2	2.57	<0.5	11	25	12	2.52
I304063		3.19	0.001	0.2	0.96	62	<10	60	0.9	3	3.47	<0.5	14	53	58	3.34
I304064		3.20	0.001	0.2	0.73	84	<10	30	0.7	<2	8.1	<0.5	12	37	53	2.62
I304065		3.11	0.002	<0.2	0.90	47	<10	30	0.9	<2	6.39	<0.5	12	31	16	2.94
I304066		2.81	0.001	0.2	0.78	56	<10	20	0.8	2	11.1	<0.5	11	26	16	2.63
I304067		3.46	0.002	<0.2	0.77	39	<10	30	0.7	<2	5.10	<0.5	9	19	16	2.66
I304068		3.44	0.003	<0.2	0.92	68	<10	50	1.0	<2	5.99	<0.5	11	29	12	3.56

***** See Appendix Page for comments regarding this certificate *****



ALS Canada Ltd.
2103 Dollarton Hwy
North Vancouver BC V7H 0A7
Phone: 604 984 0221 Fax: 604 984 0218 www.alsglobal.com

To: KAMINAK GOLD CORPORATION
1440-625 HOWE ST
VANCOUVER BC V6C 2T6

Page: 2 - B
Total # Pages: 4 (A - C)
Plus Appendix Pages
Finalized Date: 23-AUG-2010
Account: KAMGOL

Project: Coffee

CERTIFICATE OF ANALYSIS WH10109872

Sample Description	Method Analyte Units LOR	ME-ICP41 Ga ppm 10	ME-ICP41 Hg ppm 1	ME-ICP41 K % 0.01	ME-ICP41 La ppm 10	ME-ICP41 Mg % 0.01	ME-ICP41 Mn ppm 5	ME-ICP41 Mo ppm 1	ME-ICP41 Na % 0.01	ME-ICP41 Ni ppm 1	ME-ICP41 P ppm 10	ME-ICP41 Pb ppm 2	ME-ICP41 S % 0.01	ME-ICP41 Sb ppm 2	ME-ICP41 Sc ppm 1	ME-ICP41 Sr ppm 1
I304029		<10	2	0.18	40	0.17	417	1	0.01	28	780	8	0.01	<2	8	37
I304030		<10	4	0.20	10	2.18	273	17	0.01	47	900	35	1.61	61	3	57
I304031		<10	1	0.11	40	0.13	449	1	<0.01	30	750	7	0.02	<2	10	30
I304032		<10	1	0.09	40	0.14	490	<1	<0.01	23	690	8	0.01	2	10	38
I304033		<10	1	0.22	40	0.16	410	<1	0.01	20	610	7	0.01	<2	8	37
I304034		10	2	0.24	40	0.20	514	<1	0.01	27	480	7	0.01	<2	13	31
I304035		<10	1	0.24	40	0.19	717	<1	0.01	22	850	6	0.01	<2	9	40
I304036		<10	1	0.12	10	0.24	760	1	0.01	10	470	10	<0.01	<2	4	683
I304037		10	<1	0.60	40	0.51	740	<1	0.01	23	820	7	0.01	4	10	37
I304038		10	1	0.60	40	0.47	560	<1	0.01	16	710	5	0.01	<2	7	38
I304039		10	1	0.46	30	0.40	791	<1	0.01	22	720	6	0.02	6	16	31
I304040		<10	<1	0.10	<10	0.52	375	3	0.08	28	500	3	0.05	<2	5	36
I304041		<10	1	0.36	30	0.29	541	1	0.01	43	550	5	0.01	<2	8	19
I304042		10	<1	0.68	40	0.60	559	1	0.01	22	770	4	0.01	12	9	33
I304043		<10	1	0.24	30	0.15	598	1	0.01	20	590	6	0.01	8	8	54
I304044		<10	1	0.19	40	0.08	488	1	0.01	20	390	7	0.01	5	6	18
I304045		<10	1	0.21	30	0.09	604	1	0.01	33	710	6	<0.01	14	8	11
I304046		<10	1	0.17	30	0.05	385	1	0.01	20	410	5	<0.01	7	6	9
I304047		<10	1	0.13	20	0.08	699	1	0.01	28	410	5	0.01	8	9	19
I304048		<10	1	0.14	20	0.09	502	1	0.01	19	410	5	0.01	3	8	26
I304049		<10	2	0.12	30	0.17	565	1	0.01	15	710	7	0.01	5	11	36
I304050		<10	<1	0.24	10	0.72	463	29	0.10	30	640	74	0.59	4	6	47
I304051		<10	1	0.09	20	0.54	618	1	<0.01	12	360	6	0.01	3	11	57
I304052		<10	1	0.12	30	0.51	557	<1	<0.01	11	570	8	<0.01	8	7	46
I304053		<10	<1	0.11	20	0.31	449	1	<0.01	7	410	7	0.01	2	11	44
I304054		<10	<1	0.12	40	0.27	568	1	<0.01	16	500	10	0.01	12	9	48
I304055		<10	1	0.13	40	0.73	813	1	<0.01	22	710	12	0.01	7	13	85
I304056		<10	2	0.10	30	0.92	784	1	0.01	22	630	14	0.01	11	11	74
I304057		<10	1	0.19	30	0.87	614	1	0.01	20	580	10	0.02	6	8	77
I304058		<10	1	0.20	20	0.72	510	1	0.01	30	490	7	0.01	4	11	47
I304059		<10	1	0.19	30	0.44	461	1	0.01	32	400	5	0.01	58	9	150
I304060		<10	<1	0.10	10	0.53	357	3	0.08	28	500	4	0.04	<2	4	36
I304061		<10	<1	0.21	30	0.65	309	1	0.01	15	320	6	0.02	2	4	45
I304062		<10	1	0.20	30	0.64	424	1	0.01	21	420	8	<0.01	2	6	42
I304063		<10	<1	0.18	40	0.74	496	1	0.01	53	600	8	0.01	12	7	55
I304064		<10	1	0.18	20	0.58	614	1	0.01	38	340	14	0.07	16	6	94
I304065		<10	1	0.16	30	0.46	604	1	0.01	19	490	10	0.05	4	8	82
I304066		<10	1	0.12	30	0.56	782	1	0.01	15	530	11	0.10	5	8	170
I304067		<10	<1	0.18	30	0.77	523	1	0.01	15	500	7	0.07	6	6	87
I304068		10	1	0.14	30	1.35	835	1	0.01	12	760	8	0.29	7	8	83



ALS Canada Ltd.
2103 Dollarton Hwy
North Vancouver BC V7H 0A7
Phone: 604 984 0221 Fax: 604 984 0218 www.alsglobal.com

To: KAMINAK GOLD CORPORATION
1440-625 HOWE ST
VANCOUVER BC V6C 2T6

Page: 2 - C
Total # Pages: 4 (A - C)
Plus Appendix Pages
Finalized Date: 23-AUG-2010
Account: KAMGOL

Project: Coffee

CERTIFICATE OF ANALYSIS WH10109872

Sample Description	Method Analyte Units LOR	ME-ICP41 Th ppm 20	ME-ICP41 Ti % 0.01	ME-ICP41 Ti ppm 10	ME-ICP41 U ppm 10	ME-ICP41 V ppm 1	ME-ICP41 W ppm 10	ME-ICP41 Zn ppm 2
I304029		20	0.01	<10	<10	37	<10	60
I304030		<20	0.01	<10	<10	97	10	200
I304031		20	<0.01	<10	<10	38	<10	45
I304032		20	<0.01	<10	<10	45	<10	51
I304033		20	0.01	<10	<10	33	<10	40
I304034		20	0.01	<10	<10	57	<10	43
I304035		20	0.02	<10	<10	47	<10	43
I304036		<20	0.01	<10	<10	17	<10	26
I304037		20	0.06	<10	<10	63	<10	45
I304038		20	0.06	<10	<10	35	<10	34
I304039		20	0.05	<10	<10	82	<10	45
I304040		<20	0.12	<10	<10	49	40	37
I304041		20	0.03	<10	<10	44	<10	47
I304042		20	0.07	<10	<10	52	<10	36
I304043		20	0.02	<10	<10	37	<10	37
I304044		20	0.01	<10	<10	27	<10	40
I304045		<20	0.01	<10	<10	32	<10	50
I304046		20	<0.01	<10	<10	27	<10	26
I304047		20	<0.01	<10	<10	41	<10	21
I304048		<20	<0.01	<10	<10	35	<10	34
I304049		<20	<0.01	<10	<10	65	<10	46
I304050		<20	0.12	<10	<10	70	20	96
I304051		<20	0.01	<10	<10	42	<10	35
I304052		<20	<0.01	<10	<10	48	<10	38
I304053		<20	<0.01	<10	<10	54	<10	40
I304054		20	<0.01	<10	<10	43	<10	47
I304055		20	0.01	<10	<10	63	<10	72
I304056		20	<0.01	<10	<10	70	<10	70
I304057		20	<0.01	<10	<10	46	<10	47
I304058		<20	0.01	<10	<10	44	<10	36
I304059		<20	0.01	<10	<10	34	<10	31
I304060		<20	0.12	<10	<10	49	40	36
I304061		20	0.01	<10	<10	21	<10	27
I304062		<20	<0.01	<10	<10	28	<10	37
I304063		20	<0.01	<10	<10	34	<10	47
I304064		<20	<0.01	<10	<10	27	<10	62
I304065		20	<0.01	<10	<10	37	<10	30
I304066		20	<0.01	<10	<10	39	<10	25
I304067		<20	<0.01	<10	<10	31	<10	30
I304068		20	<0.01	<10	<10	49	<10	23

***** See Appendix Page for comments regarding this certificate *****



ALS Canada Ltd.
2103 Dollarton Hwy
North Vancouver BC V7H 0A7
Phone: 604 984 0221 Fax: 604 984 0218 www.alsglobal.com

To: KAMINAK GOLD CORPORATION
1440-625 HOWE ST
VANCOUVER BC V6C 2T6

Page: 3 - A
Total # Pages: 4 (A - C)
Plus Appendix Pages
Finalized Date: 23-AUG-2010
Account: KAMGOL

Project: Coffee

CERTIFICATE OF ANALYSIS WH10109872

Sample Description	Method Analyte Units LOR	WEI-21 Recvd Wt. kg 0.02	Au-ICP22 Au ppm 0.001	ME-ICP41 Ag ppm 0.2	ME-ICP41 Al % 0.01	ME-ICP41 As ppm 2	ME-ICP41 B ppm 10	ME-ICP41 Ba ppm 10	ME-ICP41 Be ppm 0.5	ME-ICP41 Bi ppm 2	ME-ICP41 Ca % 0.01	ME-ICP41 Cd ppm 0.5	ME-ICP41 Co ppm 1	ME-ICP41 Cr ppm 1	ME-ICP41 Cu ppm 1	ME-ICP41 Fe % 0.01
I304069		3.36	0.001	0.2	0.85	59	<10	40	0.8	3	4.76	<0.5	13	27	29	3.74
I304070		0.06	0.497	2.7	1.67	55	<10	160	<0.5	<2	2.47	1.5	15	49	4950	4.63
I304071		3.35	0.002	<0.2	1.06	72	<10	40	0.9	<2	2.96	<0.5	14	43	28	3.49
I304072		2.32	0.001	<0.2	0.93	54	<10	30	0.8	<2	3.02	<0.5	12	33	16	3.20
I304073		3.67	0.002	<0.2	0.94	65	<10	20	1.0	<2	4.42	<0.5	14	48	19	3.63
I304074		3.51	0.003	<0.2	0.95	65	<10	30	0.9	<2	4.46	<0.5	12	48	43	3.22
I304075		2.85	0.001	<0.2	0.93	53	<10	30	0.9	<2	4.81	<0.5	11	44	17	3.01
I304076		3.26	0.005	0.2	0.90	72	<10	20	1.0	2	6.09	<0.5	15	45	38	4.00
I304077		3.33	0.005	<0.2	0.87	36	<10	40	1.1	<2	5.31	<0.5	10	32	32	3.85
I304078		3.45	0.003	<0.2	1.21	31	<10	50	1.0	<2	4.14	<0.5	14	42	37	3.23
I304079		3.36	0.002	<0.2	1.09	45	<10	50	0.9	<2	4.25	<0.5	12	86	30	3.00
I304080		0.06	0.003	<0.2	1.23	6	<10	120	<0.5	<2	0.70	<0.5	10	45	23	2.11
I304081		3.23	0.006	0.2	1.06	74	<10	50	1.1	<2	6.7	<0.5	13	80	25	3.97
I304082		3.15	0.011	0.2	1.06	63	<10	40	1.2	<2	4.92	<0.5	13	38	65	3.50
I304083		3.10	0.020	0.3	1.12	79	<10	30	0.8	<2	3.35	<0.5	12	35	33	3.42
I304084		3.17	0.047	0.3	1.03	79	<10	30	1.0	<2	3.13	<0.5	15	44	37	3.96
I304085		3.51	0.382	0.8	0.66	24	<10	30	0.8	<2	4.39	<0.5	7	27	21	2.86
I304086		3.50	0.094	0.2	0.48	9	<10	30	0.6	<2	12.0	<0.5	4	16	4	2.26
I304087		3.51	0.054	0.7	0.69	13	<10	90	0.8	<2	8.2	<0.5	7	21	9	2.40
I304088		3.04	0.029	0.4	0.83	46	<10	130	0.9	<2	4.85	<0.5	11	37	22	2.37
I304089		3.51	0.006	0.2	0.73	55	<10	20	0.7	3	9.4	<0.5	9	28	137	3.57
I304090		0.06	NSS	1.1	1.50	21	<10	190	<0.5	<2	0.99	0.5	12	44	616	3.40
I304091		3.50	0.009	<0.2	0.69	44	<10	40	0.8	<2	9.4	<0.5	7	32	18	3.24
I304092		3.49	0.003	<0.2	0.70	33	<10	50	0.6	<2	7.5	<0.5	7	17	32	2.65
I304093		3.01	0.005	<0.2	0.75	82	<10	70	0.8	<2	10.4	<0.5	8	46	9	2.99
I304094		3.14	0.004	<0.2	0.67	187	<10	60	0.6	<2	9.6	<0.5	7	27	7	2.74
I304095		3.17	0.003	<0.2	0.81	53	<10	50	0.6	<2	9.0	<0.5	8	15	5	2.56
I304096		3.26	0.003	<0.2	0.87	91	<10	90	0.7	<2	6.06	<0.5	5	13	3	2.24
I304097		2.88	0.006	<0.2	0.83	74	<10	110	0.7	<2	5.04	<0.5	10	21	17	2.88
I304098		3.35	0.012	0.2	0.87	203	<10	80	0.8	<2	6.34	<0.5	8	31	16	3.34
I304099		2.82	0.013	<0.2	1.04	425	<10	170	0.9	<2	5.27	<0.5	12	35	16	3.84
I304100		0.08	NSS	<0.2	1.23	9	<10	110	<0.5	<2	0.79	<0.5	10	45	23	2.11
I304101		3.00	0.009	<0.2	1.00	102	<10	80	0.9	<2	7.8	<0.5	9	52	14	3.43
I304102		3.33	0.011	0.2	0.88	137	<10	60	1.0	<2	11.5	<0.5	11	43	15	3.53
I304103		3.28	0.009	0.2	0.96	146	<10	50	0.9	<2	6.92	<0.5	15	62	9	3.55
I304104		3.14	0.010	<0.2	0.73	17	<10	20	0.5	<2	5.40	<0.5	3	5	12	2.02
I304105		3.32	0.022	<0.2	0.81	30	<10	10	0.5	<2	5.76	<0.5	5	14	6	2.04
I304106		3.29	0.025	0.2	0.67	129	<10	40	0.6	<2	11.3	<0.5	6	21	16	2.19
I304107		3.49	0.005	<0.2	0.84	37	<10	40	0.7	<2	8.2	<0.5	9	27	15	3.03
I304108		3.32	0.006	0.3	0.81	45	<10	40	0.8	<2	7.9	<0.5	15	37	32	3.25



ALS Canada Ltd.
2103 Dollarton Hwy
North Vancouver BC V7H 0A7
Phone: 604 984 0221 Fax: 604 984 0218 www.alsglobal.com

To: KAMINAK GOLD CORPORATION
1440-625 HOWE ST
VANCOUVER BC V6C 2T6

Page: 3 - B
Total # Pages: 4 (A - C)
Plus Appendix Pages
Finalized Date: 23-AUG-2010
Account: KAMGOL

Project: Coffee

CERTIFICATE OF ANALYSIS WH10109872

Sample Description	Method Analyte Units LOR	ME-ICP41 Ga ppm 10	ME-ICP41 Hg ppm 1	ME-ICP41 K % 0.01	ME-ICP41 La ppm 10	ME-ICP41 Mg % 0.01	ME-ICP41 Mn ppm 5	ME-ICP41 Mo ppm 1	ME-ICP41 Na % 0.01	ME-ICP41 Ni ppm 1	ME-ICP41 P ppm 10	ME-ICP41 Pb ppm 2	ME-ICP41 S % 0.01	ME-ICP41 Sb ppm 2	ME-ICP41 Sc ppm 1	ME-ICP41 Sr ppm 1
I304069		<10	1	0.20	30	1.23	749	1	0.01	20	570	18	0.42	12	7	66
I304070		10	<1	0.21	10	1.08	713	45	0.08	65	880	43	1.40	6	7	85
I304071		<10	1	0.15	30	0.61	642	1	0.01	33	520	6	0.03	7	9	53
I304072		<10	<1	0.14	30	0.52	564	1	<0.01	25	660	6	0.04	4	8	71
I304073		<10	1	0.15	30	0.62	628	<1	0.01	30	500	7	0.03	5	8	67
I304074		<10	1	0.15	30	1.12	620	1	0.01	18	620	8	0.24	9	8	75
I304075		<10	<1	0.15	30	1.21	629	1	0.01	18	400	9	0.44	3	10	78
I304076		<10	1	0.15	30	1.57	879	1	0.01	27	460	19	1.02	13	8	86
I304077		<10	<1	0.12	30	1.25	696	1	0.01	28	380	10	0.83	2	7	81
I304078		<10	1	0.16	30	0.86	589	1	0.01	30	700	14	0.38	2	12	63
I304079		<10	1	0.14	30	1.03	504	<1	0.01	40	600	12	0.45	2	8	63
I304080		<10	<1	0.10	<10	0.52	371	2	0.08	29	500	4	0.04	<2	4	35
I304081		<10	1	0.14	30	1.73	804	<1	0.01	49	450	10	0.32	3	9	97
I304082		<10	2	0.18	30	0.96	680	<1	0.01	35	430	13	0.29	10	9	76
I304083		<10	1	0.13	30	0.75	559	<1	0.01	41	520	11	0.31	5	8	53
I304084		<10	1	0.13	30	0.49	520	1	0.01	35	390	12	0.09	7	10	44
I304085		<10	1	0.09	10	1.08	479	12	0.01	15	200	22	0.33	4	5	66
I304086		<10	<1	0.04	10	1.52	666	7	0.01	7	130	23	0.29	<2	3	134
I304087		<10	<1	0.06	10	1.42	560	2	0.01	10	190	17	0.30	<2	4	109
I304088		<10	1	0.07	10	1.26	537	1	0.01	19	110	9	0.15	4	7	92
I304089		<10	3	0.05	10	2.48	960	<1	0.01	35	250	14	0.10	48	6	131
I304090		<10	1	0.24	10	0.69	471	27	0.10	30	650	75	0.61	<2	6	48
I304091		<10	1	0.13	20	2.08	691	<1	0.01	42	190	11	0.02	2	4	123
I304092		<10	1	0.15	30	0.93	512	<1	0.01	28	240	11	0.03	5	3	82
I304093		<10	1	0.12	20	0.19	1020	<1	0.01	32	370	10	0.02	3	10	66
I304094		<10	1	0.07	20	0.15	616	<1	0.01	24	360	14	0.01	6	7	63
I304095		<10	1	0.07	30	0.16	462	<1	0.01	15	300	12	0.02	<2	5	48
I304096		<10	1	0.13	30	0.12	373	<1	0.01	13	330	11	0.01	<2	4	41
I304097		<10	1	0.15	20	0.10	487	<1	0.01	21	380	10	0.01	<2	6	34
I304098		<10	<1	0.11	20	0.12	487	<1	0.01	21	560	11	0.01	7	7	43
I304099		<10	<1	0.12	30	0.13	585	<1	0.01	31	700	10	0.01	18	8	39
I304100		<10	<1	0.10	10	0.52	372	3	0.08	28	500	4	0.05	<2	4	37
I304101		<10	<1	0.08	20	0.15	492	<1	0.01	31	380	10	0.01	3	10	43
I304102		<10	1	0.08	20	1.02	827	<1	0.01	27	420	13	0.05	3	7	99
I304103		<10	1	0.04	20	0.58	687	<1	0.01	19	510	10	0.04	2	15	68
I304104		<10	1	0.09	30	1.05	535	<1	0.01	7	130	7	0.02	<2	3	83
I304105		<10	<1	0.07	20	1.04	535	<1	0.01	7	350	13	0.08	4	4	78
I304106		<10	<1	0.04	10	0.81	696	1	0.01	12	240	15	0.05	8	5	101
I304107		<10	1	0.13	20	1.63	724	<1	0.01	24	200	10	0.12	<2	8	108
I304108		<10	1	0.12	20	1.62	732	<1	0.01	36	340	11	0.48	4	10	100

***** See Appendix Page for comments regarding this certificate *****



ALS Canada Ltd.
2103 Dollarton Hwy
North Vancouver BC V7H 0A7
Phone: 604 984 0221 Fax: 604 984 0218 www.alsglobal.com

To: KAMINAK GOLD CORPORATION
1440-625 HOWE ST
VANCOUVER BC V6C 2T6

Page: 3 - C
Total # Pages: 4 (A - C)
Plus Appendix Pages
Finalized Date: 23-AUG-2010
Account: KAMGOL

Project: Coffee

CERTIFICATE OF ANALYSIS WH10109872

Sample Description	Method Analyte Units LOR	ME-ICP41 Th ppm 20	ME-ICP41 Ti % 0.01	ME-ICP41 Tl ppm 10	ME-ICP41 U ppm 10	ME-ICP41 V ppm 1	ME-ICP41 W ppm 10	ME-ICP41 Zn ppm 2
I304069		20	<0.01	<10	<10	44	<10	45
I304070		<20	0.07	<10	<10	77	<10	177
I304071		<20	<0.01	<10	<10	56	<10	30
I304072		<20	<0.01	<10	<10	62	<10	28
I304073		<20	<0.01	<10	<10	62	<10	27
I304074		20	<0.01	<10	<10	51	<10	22
I304075		<20	<0.01	<10	<10	47	<10	21
I304076		<20	<0.01	<10	<10	43	<10	43
I304077		<20	<0.01	<10	<10	41	<10	43
I304078		20	0.01	<10	<10	51	<10	47
I304079		20	<0.01	<10	<10	37	<10	37
I304080		<20	0.12	<10	<10	48	40	37
I304081		20	<0.01	<10	<10	50	<10	37
I304082		<20	<0.01	<10	<10	45	<10	57
I304083		20	<0.01	<10	<10	52	<10	50
I304084		<20	<0.01	<10	<10	51	<10	37
I304085		<20	<0.01	<10	<10	29	<10	23
I304086		<20	<0.01	<10	<10	20	<10	20
I304087		<20	<0.01	<10	<10	23	<10	25
I304088		<20	<0.01	<10	<10	34	<10	37
I304089		<20	<0.01	<10	<10	40	<10	112
I304090		<20	0.12	<10	<10	67	20	97
I304091		<20	<0.01	<10	<10	29	<10	72
I304092		20	<0.01	<10	<10	28	<10	58
I304093		<20	<0.01	<10	<10	47	<10	51
I304094		<20	<0.01	<10	<10	47	<10	48
I304095		20	<0.01	<10	<10	27	<10	36
I304096		<20	<0.01	<10	<10	23	<10	34
I304097		<20	<0.01	<10	<10	33	<10	43
I304098		<20	<0.01	<10	<10	44	<10	48
I304099		<20	<0.01	<10	<10	43	<10	50
I304100		<20	0.12	<10	<10	48	40	37
I304101		<20	<0.01	<10	<10	48	<10	34
I304102		<20	<0.01	<10	<10	41	<10	44
I304103		<20	<0.01	<10	<10	69	<10	35
I304104		20	<0.01	<10	<10	14	<10	30
I304105		<20	<0.01	<10	<10	20	<10	25
I304106		<20	<0.01	<10	<10	27	<10	32
I304107		<20	<0.01	<10	<10	37	<10	50
I304108		<20	<0.01	<10	<10	46	<10	60

***** See Appendix Page for comments regarding this certificate *****



ALS Canada Ltd.
 2103 Dollarton Hwy
 North Vancouver BC V7H 0A7
 Phone: 604 984 0221 Fax: 604 984 0218 www.alsglobal.com

To: KAMINAK GOLD CORPORATION
 1440-625 HOWE ST
 VANCOUVER BC V6C 2T6

Page: 4 - A
 Total # Pages: 4 (A - C)
 Plus Appendix Pages
 Finalized Date: 23-AUG-2010
 Account: KAMGOL

Project: Coffee

CERTIFICATE OF ANALYSIS WH10109872

Sample Description	Method Analyte Units LOR	WEI-21 Recvd Wt. kg 0.02	Au-ICP22 Au ppm 0.001	ME-ICP41 Ag ppm 0.2	ME-ICP41 Al % 0.01	ME-ICP41 As ppm 2	ME-ICP41 B ppm 10	ME-ICP41 Ba ppm 10	ME-ICP41 Be ppm 0.5	ME-ICP41 Bi ppm 2	ME-ICP41 Ca % 0.01	ME-ICP41 Cd ppm 0.5	ME-ICP41 Co ppm 1	ME-ICP41 Cr ppm 1	ME-ICP41 Cu ppm 1	ME-ICP41 Fe % 0.01
I304109		3.42	0.002	<0.2	1.13	26	<10	30	0.9	<2	6.80	<0.5	13	80	22	3.04
I304110		0.08	0.490	3.1	1.76	56	<10	150	<0.5	<2	2.43	1.4	14	52	5140	4.61
I304111		3.42	0.002	0.2	0.91	22	<10	40	0.7	<2	7.1	<0.5	11	29	23	3.09
I304112		3.50	0.001	0.2	1.01	36	<10	60	0.8	<2	6.46	<0.5	12	27	26	3.44
I304113		2.85	0.006	<0.2	1.02	35	<10	90	0.7	<2	4.15	<0.5	12	18	28	3.61
I304114		3.35	0.004	<0.2	1.08	49	<10	60	0.7	<2	5.83	<0.5	11	26	78	3.17
I304115		3.27	0.003	0.2	0.99	59	<10	50	0.7	<2	8.2	<0.5	13	35	32	3.84
I304116		3.20	0.003	0.2	0.99	38	<10	40	0.8	<2	7.9	<0.5	11	33	48	3.53
I304117		3.42	0.003	<0.2	1.12	58	<10	40	0.7	<2	6.59	<0.5	12	35	26	3.31
I304118		3.34	0.004	<0.2	1.36	31	<10	50	0.7	<2	4.94	<0.5	12	36	32	2.95
I304119		3.15	0.004	<0.2	1.17	94	<10	80	0.7	<2	5.01	<0.5	11	37	45	3.10

***** See Appendix Page for comments regarding this certificate *****



ALS Canada Ltd.
2103 Dollarton Hwy
North Vancouver BC V7H 0A7
Phone: 604 984 0221 Fax: 604 984 0218 www.alsglobal.com

To: KAMINAK GOLD CORPORATION
1440-625 HOWE ST
VANCOUVER BC V6C 2T6

Page: 4 - B
Total # Pages: 4 (A - C)
Plus Appendix Pages
Finalized Date: 23-AUG-2010
Account: KAMGOL

Project: Coffee

CERTIFICATE OF ANALYSIS WH10109872

Sample Description	Method Analyte Units LOR	ME-ICP41	ME-ICP41	ME-ICP41	ME-ICP41	ME-ICP41	ME-ICP41	ME-ICP41	ME-ICP41	ME-ICP41	ME-ICP41	ME-ICP41	ME-ICP41	ME-ICP41	ME-ICP41
		Ga	Hg	K	La	Mg	Mn	Mo	Na	Ni	P	Pb	S	Sb	Sc
		ppm 10	ppm 1	% 0.01	ppm 10	% 0.01	ppm 5	ppm 1	% 0.01	ppm 1	ppm 10	ppm 2	% 0.01	ppm 2	ppm 1
I304109		10	1	0.10	20	1.31	592	<1	0.01	54	290	12	0.25	<2	10
I304110		10	<1	0.21	10	1.07	736	45	0.08	68	890	40	1.48	4	7
I304111		<10	1	0.16	10	1.32	731	<1	0.01	36	260	9	0.29	2	10
I304112		<10	1	0.16	10	1.31	712	<1	0.01	27	370	8	0.20	3	10
I304113		<10	1	0.20	30	0.64	513	<1	0.01	24	600	9	0.03	3	8
I304114		<10	1	0.20	20	0.92	623	<1	0.01	24	500	7	0.11	11	8
I304115		<10	1	0.12	20	1.57	805	<1	0.01	39	520	7	0.35	7	10
I304116		<10	2	0.11	20	1.74	782	<1	0.01	29	450	9	0.26	12	10
I304117		<10	1	0.12	20	1.63	665	<1	0.01	26	600	9	0.44	3	10
I304118		<10	1	0.16	30	1.21	522	<1	0.01	23	560	9	0.36	2	11
I304119		<10	1	0.11	20	1.19	693	<1	0.01	20	700	11	0.32	6	15

***** See Appendix Page for comments regarding this certificate *****



ALS Canada Ltd.
 2103 Dollarton Hwy
 North Vancouver BC V7H 0A7
 Phone: 604 984 0221 Fax: 604 984 0218 www.alsglobal.com

To: KAMINAK GOLD CORPORATION
 1440-625 HOWE ST
 VANCOUVER BC V6C 2T6

Page: 4 - C
 Total # Pages: 4 (A - C)
 Plus Appendix Pages
 Finalized Date: 23-AUG-2010
 Account: KAMGOL

Project: Coffee

CERTIFICATE OF ANALYSIS WH10109872

Sample Description	Method Analyte Units LOR	ME-ICP41	ME-ICP41	ME-ICP41	ME-ICP41	ME-ICP41	ME-ICP41	ME-ICP41
		Th	Ti	Ti	U	V	W	Zn
		ppm	%	ppm	ppm	ppm	ppm	ppm
		20	0.01	10	10	1	10	2
I304109		<20	<0.01	<10	<10	47	<10	55
I304110		<20	0.07	<10	<10	75	<10	179
I304111		<20	<0.01	<10	<10	43	<10	61
I304112		<20	<0.01	<10	<10	61	<10	61
I304113		<20	0.01	<10	<10	53	<10	56
I304114		<20	<0.01	<10	<10	43	<10	50
I304115		<20	<0.01	<10	<10	52	<10	78
I304116		<20	<0.01	<10	<10	63	<10	84
I304117		<20	<0.01	<10	<10	55	<10	62
I304118		<20	<0.01	<10	<10	52	<10	52
I304119		<20	<0.01	<10	<10	65	<10	54

***** See Appendix Page for comments regarding this certificate *****



ALS Canada Ltd.
2103 Dollarton Hwy
North Vancouver BC V7H 0A7
Phone: 604 984 0221 Fax: 604 984 0218 www.alsglobal.com

To: KAMINAK GOLD CORPORATION
1440-625 HOWE ST
VANCOUVER BC V6C 2T6

Page: Appendix 1
Total # Appendix Pages: 1
Finalized Date: 23-AUG-2010
Account: KAMGOL

Project: Coffee

CERTIFICATE OF ANALYSIS WH10109872

Method	CERTIFICATE COMMENTS
ALL METHODS	NSS is non-sufficient sample.



ALS Canada Ltd.
2103 Dollarton Hwy
North Vancouver BC V7H 0A7
Phone: 604 984 0221 Fax: 604 984 0218 www.alsglobal.com

To: KAMINAK GOLD CORPORATION
1440-625 HOWE ST
VANCOUVER BC V6C 2T6

Page: 1
Finalized Date: 22-AUG-2010
This copy reported on
14-JAN-2011
Account: KAMGOL

CERTIFICATE WH10109873

Project: Coffee
P.O. No.: KGC-10-0544
This report is for 70 Drill Core samples submitted to our lab in Whitehorse, YT,
Canada on 9-AUG-2010.

The following have access to data associated with this certificate:

TOM BOKENFOHR
TIM SMITH

VICKI EARL

ADAM SIMMONS

SAMPLE PREPARATION

ALS CODE	DESCRIPTION
WEI-21	Received Sample Weight
LOG-24	Pulp Login - Rcd w/o Barcode
LOG-22	Sample login - Rcd w/o BarCode
CRU-QC	Crushing QC Test
CRU-31	Fine crushing - 70% <2mm
SPL-21	Split sample - riffle splitter
PUL-31	Pulverize split to 85% <75 um

ANALYTICAL PROCEDURES

ALS CODE	DESCRIPTION	INSTRUMENT
Au-ICP22	Au 50g FA ICP-AES finish	ICP-AES
ME-ICP41	35 Element Aqua Regia ICP-AES	ICP-AES

To: KAMINAK GOLD CORPORATION
ATTN: ALS CHEMEX

This is the Final Report and supersedes any preliminary report with this certificate number. Results apply to samples as submitted. All pages of this report have been checked and approved for release.

Signature:

Colin Ramshaw, Vancouver Laboratory Manager



ALS Canada Ltd.
2103 Dollarton Hwy
North Vancouver BC V7H 0A7
Phone: 604 984 0221 Fax: 604 984 0218 www.alsglobal.com

To: KAMINAK GOLD CORPORATION
1440-625 HOWE ST
VANCOUVER BC V6C 2T6

Page: 2 - A
Total # Pages: 3 (A - C)
Finalized Date: 22-AUG-2010
Account: KAMGOL

Project: Coffee

CERTIFICATE OF ANALYSIS WH10109873

Sample Description	Method Analyte Units LOR	WEI-21 Recvd Wt. kg 0.02	Au-ICP22 Au ppm 0.001	ME-ICP41 Ag ppm 0.2	ME-ICP41 Al % 0.01	ME-ICP41 As ppm 2	ME-ICP41 B ppm 10	ME-ICP41 Ba ppm 10	ME-ICP41 Be ppm 0.5	ME-ICP41 Bi ppm 2	ME-ICP41 Ca % 0.01	ME-ICP41 Cd ppm 0.5	ME-ICP41 Co ppm 1	ME-ICP41 Cr ppm 1	ME-ICP41 Cu ppm 1	ME-ICP41 Fe % 0.01
I304335		1.58	0.018	1.9	0.58	162	<10	660	0.6	<2	0.09	<0.5	2	11	8	1.05
I304336		2.59	0.207	0.3	0.65	313	<10	140	0.6	<2	0.09	<0.5	1	7	5	0.96
I304337		3.42	0.042	0.2	0.88	494	<10	70	0.7	<2	0.06	<0.5	2	7	5	1.02
I304338		3.02	1.265	<0.2	0.71	1940	<10	180	1.1	<2	0.14	<0.5	5	12	11	2.59
I304339		2.67	0.051	<0.2	0.99	1450	<10	480	0.9	<2	0.06	<0.5	7	7	3	2.23
I304340		0.08	0.004	<0.2	1.30	11	<10	120	<0.5	<2	0.76	<0.5	10	46	24	2.15
I304341		2.37	0.094	<0.2	0.81	692	<10	80	0.6	<2	0.05	<0.5	2	5	2	0.99
I304342		0.77	0.061	<0.2	1.27	1930	<10	100	1.6	<2	0.12	<0.5	4	30	15	3.15
I304343		2.58	0.511	0.3	1.29	3840	<10	250	3.5	<2	0.17	<0.5	9	44	18	7.26
I304344		2.07	0.023	0.2	1.36	989	<10	190	2.5	<2	0.10	<0.5	27	78	27	4.18
I304345		2.46	0.004	<0.2	3.24	483	<10	600	3.5	<2	0.39	<0.5	35	138	35	5.77
I304346		3.30	0.003	<0.2	2.85	317	<10	390	2.7	<2	0.25	<0.5	23	89	27	4.07
I304347		2.94	0.003	<0.2	3.00	336	<10	420	3.3	<2	0.32	<0.5	23	167	34	4.09
I304348		2.83	0.001	<0.2	2.44	269	<10	310	2.7	<2	0.24	<0.5	12	40	11	3.14
I304349		3.25	0.005	<0.2	0.92	623	<10	120	1.0	<2	0.05	<0.5	5	10	4	1.86
I304350		0.08	2.64	1.1	0.58	573	<10	100	<0.5	<2	7.5	1.9	6	28	45	2.07
I304351		3.37	0.008	<0.2	1.09	989	<10	490	1.0	<2	0.05	<0.5	3	9	4	2.87
I304352		3.01	0.091	<0.2	0.88	490	<10	180	0.7	<2	0.03	<0.5	1	5	<1	1.06
I304353		2.89	0.061	<0.2	1.04	1930	<10	730	1.6	<2	0.08	<0.5	15	15	12	3.84
I304354		2.38	0.065	0.2	0.69	747	<10	170	0.9	<2	0.05	<0.5	4	10	8	1.88
I304355		2.94	0.014	<0.2	0.78	620	<10	180	0.7	<2	0.03	<0.5	2	7	2	1.28
I304356		2.74	0.013	<0.2	1.55	830	<10	200	2.0	<2	0.10	<0.5	20	69	27	2.98
I304357		3.04	0.003	<0.2	1.41	221	<10	160	1.5	<2	0.15	<0.5	6	5	3	2.00
I304358		3.20	0.579	<0.2	0.88	1140	<10	310	1.5	<2	0.09	<0.5	6	17	8	2.23
I304359		3.33	0.004	<0.2	0.93	318	<10	130	1.0	<2	0.06	<0.5	7	3	4	1.55
I304360		0.08	0.003	0.2	1.28	7	<10	120	<0.5	<2	0.71	0.6	10	45	24	2.10
I304361		3.24	0.150	0.2	1.14	1310	<10	370	2.1	<2	0.11	<0.5	16	8	7	3.77
I304362		2.97	0.806	<0.2	0.86	1210	<10	200	0.9	<2	0.06	<0.5	3	10	3	1.80
I304363		2.60	0.056	<0.2	0.82	1230	<10	150	1.0	3	0.05	<0.5	3	6	1	1.81
I304364		3.02	0.876	<0.2	0.62	824	<10	100	0.6	<2	0.06	<0.5	4	7	4	0.97
I304365		2.44	0.183	0.2	0.64	1650	<10	160	1.2	2	0.10	<0.5	2	12	8	1.93
I304366		3.21	0.162	<0.2	2.17	230	<10	410	1.4	<2	0.75	<0.5	14	60	13	2.88
I304367		3.16	0.002	<0.2	1.51	110	<10	660	1.1	<2	0.71	<0.5	16	87	17	2.42
I304368		3.50	0.019	<0.2	1.37	273	<10	260	1.3	<2	0.42	<0.5	13	59	18	1.94
I304369		3.29	0.744	0.2	1.32	667	<10	220	1.3	<2	0.30	<0.5	10	54	19	1.79
I304370		0.08	5.25	0.7	1.34	912	<10	90	<0.5	<2	0.88	<0.5	7	40	36	4.28
I304371		3.73	0.005	<0.2	1.99	78	<10	300	2.0	<2	0.87	<0.5	23	140	34	3.12
I304372		3.15	0.005	<0.2	0.73	66	<10	100	0.8	<2	0.14	<0.5	3	21	13	1.00
I304373		3.25	0.024	<0.2	1.32	504	<10	170	1.4	<2	0.24	<0.5	8	54	10	1.69
I304374		3.45	0.083	<0.2	1.43	832	<10	250	2.3	2	0.18	<0.5	12	45	7	2.60



ALS Canada Ltd.
2103 Dollarton Hwy
North Vancouver BC V7H 0A7
Phone: 604 984 0221 Fax: 604 984 0218 www.alsglobal.com

To: KAMINAK GOLD CORPORATION
1440-625 HOWE ST
VANCOUVER BC V6C 2T6

Page: 2 - B
Total # Pages: 3 (A - C)
Finalized Date: 22-AUG-2010
Account: KAMGOL

Project: Coffee

CERTIFICATE OF ANALYSIS WH10109873

Sample Description	Method Analyte Units LOR	ME-ICP41 Ga ppm 10	ME-ICP41 Hg ppm 1	ME-ICP41 K % 0.01	ME-ICP41 La ppm 10	ME-ICP41 Mg % 0.01	ME-ICP41 Mn ppm 5	ME-ICP41 Mo ppm 1	ME-ICP41 Na % 0.01	ME-ICP41 Ni ppm 1	ME-ICP41 P ppm 10	ME-ICP41 Pb ppm 2	ME-ICP41 S % 0.01	ME-ICP41 Sb ppm 2	ME-ICP41 Sc ppm 1	ME-ICP41 Sr ppm 1
I304335		<10	1	0.12	20	0.03	96	2	0.01	5	110	7	<0.01	5	<1	6
I304336		<10	1	0.15	20	0.02	49	1	<0.01	2	130	8	<0.01	5	1	16
I304337		<10	1	0.19	30	0.02	34	1	<0.01	3	170	15	<0.01	4	2	28
I304338		<10	3	0.26	20	0.04	103	2	<0.01	5	290	19	<0.01	14	3	32
I304339		<10	3	0.16	20	0.02	318	1	<0.01	3	220	13	0.01	8	4	51
I304340		<10	<1	0.11	10	0.53	380	2	0.09	29	510	5	0.05	<2	5	40
I304341		<10	1	0.16	20	0.02	66	1	<0.01	2	110	21	<0.01	4	1	57
I304342		<10	4	0.21	30	0.07	45	3	0.01	9	390	16	<0.01	14	12	17
I304343		<10	7	0.33	40	0.11	343	4	<0.01	17	830	23	<0.01	25	12	40
I304344		<10	2	0.23	20	0.18	767	1	<0.01	39	380	17	<0.01	9	16	13
I304345		10	<1	1.38	20	2.42	1360	<1	0.01	57	490	9	<0.01	8	23	39
I304346		10	<1	1.07	20	1.76	1025	<1	0.02	35	330	8	<0.01	<2	11	25
I304347		10	1	1.03	20	2.09	1025	<1	0.02	58	320	6	<0.01	2	14	31
I304348		10	1	0.77	30	1.29	739	<1	0.01	16	410	9	<0.01	<2	8	24
I304349		<10	2	0.21	30	0.06	254	1	0.01	4	200	19	<0.01	6	3	29
I304350		<10	4	0.21	10	2.16	268	17	0.02	46	890	35	1.62	61	3	59
I304351		<10	3	0.20	20	0.04	287	2	0.01	5	280	16	0.04	14	4	42
I304352		<10	1	0.20	30	0.02	254	2	<0.01	1	100	14	<0.01	3	1	27
I304353		<10	3	0.26	30	0.06	701	2	<0.01	9	420	11	0.02	14	7	32
I304354		<10	2	0.21	30	0.04	462	1	<0.01	3	170	11	<0.01	13	3	16
I304355		<10	2	0.12	20	0.01	397	1	<0.01	2	120	19	<0.01	22	1	28
I304356		<10	3	0.35	20	0.22	619	1	0.01	41	350	18	<0.01	7	10	33
I304357		<10	1	0.40	20	0.30	386	<1	0.01	10	600	11	<0.01	<2	3	18
I304358		<10	3	0.27	30	0.05	585	1	<0.01	5	250	16	0.03	9	6	37
I304359		<10	1	0.21	20	0.04	352	<1	<0.01	3	290	14	<0.01	<2	3	16
I304360		<10	<1	0.11	10	0.52	372	3	0.08	28	500	4	0.04	<2	5	39
I304361		<10	4	0.20	30	0.05	415	1	<0.01	6	530	28	0.01	10	8	40
I304362		<10	2	0.22	30	0.03	278	2	<0.01	2	190	16	0.02	12	2	43
I304363		<10	2	0.19	30	0.02	70	3	<0.01	4	190	16	0.03	28	2	44
I304364		<10	2	0.21	30	0.03	57	3	<0.01	2	130	16	0.01	12	1	20
I304365		<10	2	0.25	30	0.05	139	5	<0.01	3	210	18	<0.01	14	3	18
I304366		10	<1	1.11	20	1.44	526	1	0.05	46	1350	6	<0.01	8	3	42
I304367		<10	<1	0.56	10	1.02	388	1	0.07	51	870	3	0.01	7	5	49
I304368		<10	1	0.38	20	0.60	443	<1	0.05	45	470	4	<0.01	7	5	60
I304369		<10	1	0.38	20	0.48	406	1	0.01	26	200	8	<0.01	47	4	47
I304370		<10	2	0.16	10	0.63	358	382	0.06	28	530	23	0.81	13	4	71
I304371		10	<1	0.69	10	1.42	427	1	0.05	83	660	3	<0.01	10	9	56
I304372		<10	<1	0.16	20	0.18	253	1	0.10	10	170	3	<0.01	8	2	24
I304373		<10	1	0.36	20	0.46	256	1	0.02	22	290	8	<0.01	13	5	29
I304374		<10	1	0.45	30	0.53	642	1	0.01	32	330	10	<0.01	16	6	19



ALS Canada Ltd.
2103 Dollarton Hwy
North Vancouver BC V7H 0A7
Phone: 604 984 0221 Fax: 604 984 0218 www.alsglobal.com

To: KAMINAK GOLD CORPORATION
1440-625 HOWE ST
VANCOUVER BC V6C 2T6

Page: 2 - C
Total # Pages: 3 (A - C)
Finalized Date: 22-AUG-2010
Account: KAMGOL

Project: Coffee

CERTIFICATE OF ANALYSIS WH10109873

Sample Description	Method Analyte Units LOR	ME-ICP41 Th ppm 20	ME-ICP41 Ti % 0.01	ME-ICP41 Tl ppm 10	ME-ICP41 U ppm 10	ME-ICP41 V ppm 1	ME-ICP41 W ppm 10	ME-ICP41 Zn ppm 2
I304335		30	<0.01	<10	<10	4	10	9
I304336		30	<0.01	<10	<10	4	<10	5
I304337		30	<0.01	<10	<10	11	<10	5
I304338		30	<0.01	<10	10	14	<10	18
I304339		30	<0.01	<10	10	33	<10	27
I304340		<20	0.13	<10	<10	51	40	37
I304341		30	<0.01	<10	10	5	<10	12
I304342		<20	<0.01	<10	20	68	<10	47
I304343		<20	<0.01	<10	30	67	<10	91
I304344		20	0.01	<10	10	77	<10	50
I304345		<20	0.17	<10	<10	121	<10	76
I304346		20	0.14	<10	<10	78	<10	54
I304347		20	0.14	<10	<10	76	<10	51
I304348		30	0.10	<10	<10	51	<10	43
I304349		30	0.01	<10	<10	20	<10	23
I304350		<20	0.01	<10	<10	101	10	198
I304351		30	<0.01	<10	10	22	<10	32
I304352		40	<0.01	<10	10	3	<10	7
I304353		20	0.01	<10	10	56	<10	51
I304354		30	<0.01	<10	10	19	<10	21
I304355		30	<0.01	<10	10	7	<10	15
I304356		20	0.02	<10	<10	56	<10	40
I304357		30	0.04	<10	<10	27	<10	29
I304358		30	<0.01	<10	10	34	<10	30
I304359		40	<0.01	<10	<10	22	<10	17
I304360		<20	0.13	<10	<10	50	40	37
I304361		30	<0.01	<10	10	68	<10	69
I304362		30	<0.01	<10	10	9	<10	16
I304363		30	<0.01	<10	20	14	<10	15
I304364		30	<0.01	<10	10	5	<10	9
I304365		30	<0.01	<10	10	8	<10	13
I304366		20	0.23	<10	<10	45	<10	45
I304367		20	0.16	<10	<10	46	<10	35
I304368		30	0.07	<10	10	32	<10	25
I304369		30	0.03	<10	10	27	<10	25
I304370		<20	0.09	<10	<10	53	10	49
I304371		<20	0.21	<10	<10	69	<10	48
I304372		30	0.03	<10	<10	10	<10	7
I304373		30	0.03	<10	<10	26	<10	22
I304374		30	0.03	<10	10	40	<10	26



2103 Dollarton Hwy
North Vancouver BC V7H 0A7

Fax: 604 984 0218 www.alsglobal.com

1440-625 HOWE ST
VANCOUVER BC V6C 2T6

Total # Pages: 3 (A - C)
Finalized Date: 22-AUG-2010
Account: KAMGOL

Project: Coffee

CERTIFICATE OF ANALYSIS WH10109873

Sample Description	Method Analyte Units LOR	WEI-21 Recvd Wt. kg 0.02	Au-ICP22 Au ppm 0.001	ME-ICP41 Ag ppm 0.2	ME-ICP41 Al % 0.01	ME-ICP41 As ppm 2	ME-ICP41 B ppm 10	ME-ICP41 Ba ppm 10	ME-ICP41 Be ppm 0.5	ME-ICP41 Bi ppm 2	ME-ICP41 Ca % 0.01	ME-ICP41 Cd ppm 0.5	ME-ICP41 Co ppm 1	ME-ICP41 Cr ppm 1	ME-ICP41 Cu ppm 1	ME-ICP41 Fe % 0.01
I304375		3.52	0.005	<0.2	1.61	284	<10	180	1.3	<2	0.32	<0.5	9	44	5	2.06
I304376		3.04	0.003	<0.2	2.56	102	<10	380	1.1	<2	0.68	<0.5	20	67	12	3.75
I304377		3.21	0.001	<0.2	0.68	26	<10	80	0.5	<2	0.12	<0.5	1	6	<1	1.12
I304378		3.57	0.105	<0.2	1.84	542	<10	270	1.6	<2	0.40	<0.5	12	48	11	2.66
I304379		3.04	0.013	<0.2	0.67	747	<10	270	0.9	2	0.06	<0.5	1	4	2	1.01
I304380		0.08	0.003	<0.2	1.20	12	<10	100	<0.5	<2	0.71	<0.5	9	44	19	2.02
I304381		3.23	0.011	<0.2	1.64	804	<10	500	1.3	<2	0.22	<0.5	9	18	6	1.69
I304382		3.35	0.891	<0.2	0.70	721	<10	160	1.1	<2	0.07	<0.5	4	9	3	1.27
I304383		3.58	0.008	<0.2	1.92	86	<10	170	1.8	<2	0.22	<0.5	8	16	<1	2.15
I304384		3.22	0.028	<0.2	0.83	247	<10	70	1.0	3	0.05	<0.5	1	9	5	0.98
I304385		3.49	0.005	<0.2	0.84	105	<10	80	0.9	<2	0.09	<0.5	2	4	3	1.09
I304386		3.04	0.001	<0.2	1.21	48	<10	110	1.1	<2	0.45	<0.5	7	15	3	1.88
I304387		3.21	0.003	<0.2	0.81	50	<10	90	0.8	<2	0.12	<0.5	3	7	<1	1.30
I304388		3.65	0.002	<0.2	0.74	41	<10	60	0.7	<2	0.12	<0.5	3	7	1	1.12
I304389		2.82	0.002	<0.2	0.65	32	<10	60	0.6	3	0.07	<0.5	2	3	3	0.93
I304390		0.08	0.467	2.6	1.66	53	<10	140	<0.5	<2	2.37	1.4	14	49	4730	4.49
I304391		4.21	0.002	<0.2	0.64	38	<10	70	0.7	<2	0.07	<0.5	1	10	2	0.79
I304392		3.20	0.001	<0.2	0.82	54	<10	70	1.0	<2	0.16	<0.5	3	9	1	1.30
I304393		2.79	0.001	<0.2	0.51	29	<10	40	<0.5	<2	0.09	<0.5	1	5	1	0.83
I304394		3.23	0.001	<0.2	1.02	37	<10	90	0.8	<2	0.29	<0.5	6	12	6	1.55
I304395		3.34	0.002	<0.2	1.50	35	<10	240	0.8	<2	0.40	<0.5	7	54	4	1.86
I304396		3.20	<0.001	<0.2	1.72	15	<10	500	0.7	<2	0.51	<0.5	8	45	6	1.88
I304397		3.47	0.001	<0.2	3.06	10	<10	500	1.2	<2	2.39	<0.5	22	123	21	3.68
I304398		3.61	<0.001	<0.2	3.44	3	<10	790	0.9	<2	2.75	<0.5	27	187	30	3.87
I304399		3.37	0.001	<0.2	1.89	9	<10	70	1.3	3	1.85	<0.5	10	76	9	2.14
I304400		0.08	0.002	<0.2	1.24	4	<10	100	<0.5	2	0.68	<0.5	9	44	23	1.98
I304401		3.35	0.002	<0.2	1.86	7	<10	90	1.2	2	0.69	<0.5	12	55	13	2.44
I304402		3.20	0.001	<0.2	0.69	9	<10	20	0.5	<2	0.13	<0.5	2	12	6	1.22
I304403		3.23	0.001	<0.2	0.54	18	<10	20	<0.5	<2	0.07	<0.5	1	5	4	1.05
I304404		3.19	0.001	<0.2	0.85	61	<10	40	1.1	<2	0.21	<0.5	7	42	7	1.77



2103 Dollarton Hwy
North Vancouver BC V7H 0A7

Fax: 604 984 0218 www.alsglobal.com

1440-625 HOWE ST
VANCOUVER BC V6C 2T6

Total # Pages: 3 (A - C)
Finalized Date: 22-AUG-2010
Account: KAMGOL

CERTIFICATE OF ANALYSIS WH10109873

Sample Description	Method Analyte Units LOR	ME-ICP41	ME-ICP41	ME-ICP41	ME-ICP41	ME-ICP41	ME-ICP41	ME-ICP41	ME-ICP41	ME-ICP41	ME-ICP41	ME-ICP41	ME-ICP41	ME-ICP41	ME-ICP41	ME-ICP41
		Ga	Hg	K	La	Mg	Mn	Mo	Na	Ni	P	Pb	S	Sb	Sc	Sr
		ppm 10	ppm 1	% 0.01	ppm 10	% 0.01	ppm 5	ppm 1	% 0.01	ppm 1	ppm 10	ppm 2	% 0.01	ppm 2	ppm 1	ppm 1
I304375		<10	1	0.68	30	0.86	362	1	0.04	30	500	7	<0.01	4	3	21
I304376		10	<1	1.57	20	1.96	713	<1	0.04	34	1000	3	<0.01	<2	5	40
I304377		<10	<1	0.41	30	0.15	256	1	0.06	1	200	9	<0.01	<2	1	15
I304378		10	<1	0.95	30	1.21	542	1	0.03	37	810	7	<0.01	8	4	28
I304379		<10	1	0.22	40	0.06	394	1	0.01	2	140	10	<0.01	9	1	15
I304380		<10	<1	0.10	10	0.53	355	3	0.08	27	490	4	0.04	<2	4	36
I304381		10	1	0.46	30	0.31	161	1	0.02	8	420	11	0.01	5	4	23
I304382		<10	1	0.28	30	0.05	279	2	0.01	3	100	16	<0.01	17	1	11
I304383		<10	1	0.79	30	0.83	407	<1	0.04	10	380	5	<0.01	3	3	21
I304384		<10	1	0.20	40	0.06	130	1	0.01	3	130	9	<0.01	41	1	15
I304385		<10	<1	0.27	40	0.12	171	1	0.03	1	200	8	<0.01	9	1	13
I304386		<10	<1	0.64	20	0.68	347	<1	0.05	4	580	5	<0.01	<2	2	36
I304387		<10	<1	0.44	30	0.26	313	1	0.05	1	250	8	<0.01	5	1	14
I304388		<10	<1	0.41	40	0.17	185	1	0.07	<1	230	7	<0.01	5	1	15
I304389		<10	<1	0.35	40	0.16	162	<1	0.05	<1	170	9	<0.01	4	1	9
I304390		<10	1	0.21	10	1.04	691	43	0.08	64	850	40	1.38	5	7	84
I304391		<10	<1	0.24	20	0.11	151	1	0.09	2	160	3	<0.01	11	1	9
I304392		<10	<1	0.45	30	0.33	246	1	0.05	4	460	8	<0.01	3	2	12
I304393		<10	<1	0.28	30	0.11	163	1	0.07	<1	170	9	<0.01	4	1	13
I304394		<10	<1	0.57	30	0.55	299	1	0.06	3	360	7	<0.01	3	2	17
I304395		<10	<1	0.93	40	1.15	375	1	0.06	17	410	9	<0.01	<2	3	18
I304396		<10	<1	1.12	40	1.38	356	<1	0.04	19	390	8	0.01	<2	2	21
I304397		10	1	2.44	20	2.88	827	1	0.04	47	690	5	0.12	<2	5	44
I304398		10	<1	2.92	10	3.61	779	1	0.04	69	680	<2	0.18	<2	6	50
I304399		<10	<1	1.33	30	1.42	555	1	0.05	30	380	7	0.01	<2	5	40
I304400		<10	<1	0.10	<10	0.51	360	3	0.08	29	480	6	0.05	<2	4	37
I304401		<10	<1	1.21	30	1.45	461	1	0.07	25	570	6	<0.01	<2	3	38
I304402		<10	<1	0.43	40	0.31	273	<1	0.05	6	180	5	0.01	<2	1	13
I304403		<10	<1	0.38	10	0.20	178	<1	0.06	<1	130	7	<0.01	<2	1	7
I304404		<10	1	0.53	20	0.53	332	<1	0.05	6	260	6	<0.01	2	5	21



ALS Canada Ltd.
 2103 Dollarton Hwy
 North Vancouver BC V7H 0A7
 Phone: 604 984 0221 Fax: 604 984 0218 www.alsglobal.com

To: KAMINAK GOLD CORPORATION
 1440-625 HOWE ST
 VANCOUVER BC V6C 2T6

Page: 3 - C
 Total # Pages: 3 (A - C)
 Finalized Date: 22-AUG-2010
 Account: KAMGOL

Project: Coffee

CERTIFICATE OF ANALYSIS WH10109873

Sample Description	Method Analyte Units LOR	ME-ICP41 Th ppm 20	ME-ICP41 Ti % 0.01	ME-ICP41 Tl ppm 10	ME-ICP41 U ppm 10	ME-ICP41 V ppm 1	ME-ICP41 W ppm 10	ME-ICP41 Zn ppm 2
I304375		30	0.10	<10	<10	30	<10	25
I304376		<20	0.24	<10	<10	70	<10	52
I304377		40	0.04	<10	<10	7	<10	19
I304378		20	0.12	<10	<10	38	<10	42
I304379		30	<0.01	<10	<10	3	<10	8
I304380		<20	0.12	<10	<10	49	40	35
I304381		30	0.03	<10	10	27	<10	30
I304382		30	<0.01	<10	<10	6	<10	14
I304383		30	0.08	<10	<10	31	<10	32
I304384		40	<0.01	<10	10	7	<10	12
I304385		40	0.01	<10	<10	6	<10	14
I304386		30	0.12	<10	<10	25	<10	27
I304387		30	0.03	<10	<10	10	<10	19
I304388		30	0.03	<10	<10	5	<10	13
I304389		30	0.02	<10	<10	4	<10	12
I304390		<20	0.07	<10	<10	75	<10	168
I304391		40	0.01	<10	<10	5	<10	6
I304392		40	0.04	<10	<10	16	<10	16
I304393		40	0.01	<10	<10	3	<10	8
I304394		30	0.09	<10	<10	18	<10	21
I304395		30	0.10	<10	<10	27	<10	24
I304396		30	0.11	<10	<10	30	<10	26
I304397		<20	0.29	<10	<10	80	<10	51
I304398		<20	0.33	<10	<10	91	<10	50
I304399		20	0.11	<10	<10	38	<10	31
I304400		<20	0.12	<10	<10	49	40	36
I304401		20	0.20	<10	<10	45	<10	34
I304402		30	0.04	<10	<10	8	<10	19
I304403		30	0.03	<10	<10	7	<10	14
I304404		30	0.08	<10	<10	29	<10	20



ALS Canada Ltd.
2103 Dollarton Hwy
North Vancouver BC V7H 0A7
Phone: 604 984 0221 Fax: 604 984 0218 www.alsglobal.com

To: KAMINAK GOLD CORPORATION
1440-625 HOWE ST
VANCOUVER BC V6C 2T6

Page: 1
Finalized Date: 20-AUG-2010
This copy reported on
14-JAN-2011
Account: KAMGOL

CERTIFICATE WH10109874

Project: Coffee

P.O. No.: KGC-10-0535

This report is for 37 Rock samples submitted to our lab in Whitehorse, YT, Canada on 9-AUG-2010.

The following have access to data associated with this certificate:

TOM BOKENFOHR
TIM SMITH

VICKI EARL

ADAM SIMMONS

SAMPLE PREPARATION

ALS CODE	DESCRIPTION
WEI-21	Received Sample Weight
LOG-22	Sample login - Rcd w/o BarCode
CRU-QC	Crushing QC Test
CRU-31	Fine crushing - 70% <2mm
SPL-21	Split sample - riffle splitter
PUL-31	Pulverize split to 85% <75 um

ANALYTICAL PROCEDURES

ALS CODE	DESCRIPTION	INSTRUMENT
Au-ICP22	Au 50g FA ICP-AES finish	ICP-AES
ME-ICP41	35 Element Aqua Regia ICP-AES	ICP-AES

To: KAMINAK GOLD CORPORATION
ATTN: ALS CHEMEX

This is the Final Report and supersedes any preliminary report with this certificate number. Results apply to samples as submitted. All pages of this report have been checked and approved for release.

Signature:

Colin Ramshaw, Vancouver Laboratory Manager



ALS Canada Ltd.
2103 Dollarton Hwy
North Vancouver BC V7H 0A7
Phone: 604 984 0221 Fax: 604 984 0218 www.alsglobal.com

To: KAMINAK GOLD CORPORATION
1440-625 HOWE ST
VANCOUVER BC V6C 2T6

Page: 2 - A
Total # Pages: 2 (A - C)
Finalized Date: 20-AUG-2010
Account: KAMGOL

Project: Coffee

CERTIFICATE OF ANALYSIS WH10109874

Sample Description	Method Analyte Units LOR	WEI-21 Recvd Wt. kg 0.02	Au-ICP22 Au ppm 0.001	ME-ICP41 Ag ppm 0.2	ME-ICP41 Al % 0.01	ME-ICP41 As ppm 2	ME-ICP41 B ppm 10	ME-ICP41 Ba ppm 10	ME-ICP41 Be ppm 0.5	ME-ICP41 Bi ppm 2	ME-ICP41 Ca % 0.01	ME-ICP41 Cd ppm 0.5	ME-ICP41 Co ppm 1	ME-ICP41 Cr ppm 1	ME-ICP41 Cu ppm 1	ME-ICP41 Fe % 0.01
I047314		2.88	0.004	<0.2	0.44	14	<10	80	0.6	<2	0.12	<0.5	2	4	1	1.34
I047315		3.34	0.003	<0.2	0.35	24	<10	60	0.5	<2	0.07	<0.5	2	4	1	1.20
I047316		2.34	0.003	<0.2	0.28	29	<10	50	<0.5	<2	0.05	<0.5	2	5	1	1.14
I047317		3.00	0.003	<0.2	0.38	18	<10	40	<0.5	<2	0.06	<0.5	1	4	1	1.07
I047318		3.99	0.002	0.2	0.38	13	<10	60	<0.5	<2	0.06	<0.5	2	22	1	1.24
I047319		5.06	0.002	<0.2	0.44	7	<10	70	<0.5	<2	0.07	<0.5	1	4	1	1.18
I047320		5.05	0.002	<0.2	0.45	11	<10	60	<0.5	<2	0.07	<0.5	2	6	1	1.32
I047321		3.09	0.003	<0.2	0.33	62	<10	50	<0.5	<2	0.05	<0.5	2	18	1	1.06
I047322		4.19	0.003	<0.2	0.62	27	<10	80	<0.5	<2	0.12	<0.5	2	4	1	1.52
I047323		4.16	0.003	<0.2	0.48	28	<10	60	<0.5	<2	0.09	<0.5	2	5	1	1.27
I047324		3.64	0.004	<0.2	0.46	41	<10	60	<0.5	<2	0.08	<0.5	2	17	1	1.27
I047325		3.33	0.006	<0.2	0.30	55	<10	50	<0.5	<2	0.07	<0.5	1	4	1	0.98
I047326		2.48	0.010	<0.2	0.36	65	<10	50	<0.5	<2	0.09	<0.5	1	4	3	1.00
I047327		3.33	0.007	<0.2	0.37	58	<10	40	<0.5	<2	0.06	<0.5	1	18	2	1.27
I047328		4.27	0.006	<0.2	0.39	70	<10	50	<0.5	<2	0.07	<0.5	1	6	1	1.17
I047329		2.51	0.008	<0.2	0.47	96	<10	50	0.5	<2	0.09	<0.5	2	5	1	1.44
I047330		3.84	0.010	<0.2	0.38	129	<10	50	<0.5	<2	0.07	<0.5	2	18	6	1.30
I047331		3.41	0.019	<0.2	0.32	49	<10	50	<0.5	<2	0.06	<0.5	2	5	1	1.10
I047332		3.04	0.041	<0.2	0.40	108	<10	70	0.5	<2	0.05	<0.5	2	4	1	1.29
I047333		3.36	0.037	<0.2	0.31	114	<10	50	<0.5	<2	0.05	<0.5	2	18	1	1.23
I047334		3.34	0.102	<0.2	0.29	1190	<10	60	<0.5	<2	0.04	<0.5	1	3	1	1.01
I047335		2.75	0.574	<0.2	0.32	1275	<10	90	0.6	<2	0.06	<0.5	2	13	1	1.27
I047336		3.88	0.174	0.3	0.39	766	<10	90	<0.5	<2	0.05	<0.5	2	3	1	1.09
I047337		3.24	0.349	0.2	0.35	2910	<10	170	0.5	<2	0.06	<0.5	1	2	1	1.27
I047338		3.37	0.147	<0.2	0.38	673	<10	100	<0.5	<2	0.06	<0.5	2	17	1	0.97
I047339		2.89	0.031	<0.2	0.29	501	<10	50	<0.5	<2	0.05	<0.5	1	4	1	1.04
I047340		3.83	0.003	<0.2	0.55	18	<10	110	<0.5	<2	0.09	<0.5	2	5	1	1.32
I047341		3.09	0.042	<0.2	0.45	422	<10	120	<0.5	2	0.08	<0.5	2	4	1	1.26
I047342		4.46	0.193	<0.2	0.36	934	<10	100	<0.5	<2	0.07	<0.5	2	3	<1	1.29
I047343		2.64	1.135	0.2	0.47	1115	<10	180	0.5	2	0.09	<0.5	3	3	1	1.46
I047344		2.92	0.523	0.2	0.28	683	<10	70	<0.5	2	0.05	<0.5	1	3	1	0.96
I047345		3.73	0.064	0.3	0.28	276	<10	50	<0.5	<2	0.06	<0.5	2	8	1	1.05
I047346		4.42	0.103	<0.2	0.31	269	<10	50	<0.5	<2	0.05	<0.5	2	3	1	1.23
I047347		3.33	0.040	0.2	0.23	120	<10	50	<0.5	2	0.05	<0.5	2	3	1	1.06
I047348		4.55	0.012	<0.2	0.31	70	<10	70	<0.5	<2	0.06	<0.5	2	4	1	1.36
I047349		3.30	0.015	<0.2	0.39	49	<10	80	<0.5	<2	0.06	<0.5	2	4	1	1.22
I047350		3.87	0.041	<0.2	0.44	132	<10	100	<0.5	<2	0.08	<0.5	2	5	1	1.38



ALS Canada Ltd.
2103 Dollarton Hwy
North Vancouver BC V7H 0A7
Phone: 604 984 0221 Fax: 604 984 0218 www.alsglobal.com

To: KAMINAK GOLD CORPORATION
1440-625 HOWE ST
VANCOUVER BC V6C 2T6

Page: 2 - B
Total # Pages: 2 (A - C)
Finalized Date: 20-AUG-2010
Account: KAMGOL

Project: Coffee

CERTIFICATE OF ANALYSIS WH10109874

Sample Description	Method Analyte Units LOR	ME-ICP41 Ga ppm 10	ME-ICP41 Hg ppm 1	ME-ICP41 K % 0.01	ME-ICP41 La ppm 10	ME-ICP41 Mg % 0.01	ME-ICP41 Mn ppm 5	ME-ICP41 Mo ppm 1	ME-ICP41 Na % 0.01	ME-ICP41 Ni ppm 1	ME-ICP41 P ppm 10	ME-ICP41 Pb ppm 2	ME-ICP41 S % 0.01	ME-ICP41 Sb ppm 2	ME-ICP41 Sc ppm 1	ME-ICP41 Sr ppm 1
I047314		<10	<1	0.17	20	0.14	742	<1	0.07	2	280	11	0.01	<2	2	9
I047315		<10	<1	0.09	20	0.04	582	<1	0.08	1	250	11	0.01	<2	2	7
I047316		<10	<1	0.08	10	0.03	530	<1	0.07	1	190	7	0.01	<2	1	5
I047317		<10	<1	0.10	10	0.06	359	<1	0.06	<1	180	6	0.01	<2	1	5
I047318		<10	<1	0.11	10	0.05	466	<1	0.08	1	210	9	0.01	<2	1	5
I047319		<10	<1	0.17	10	0.09	498	<1	0.06	<1	220	5	0.01	<2	2	5
I047320		<10	<1	0.16	10	0.09	490	<1	0.06	<1	230	6	0.01	<2	2	5
I047321		<10	<1	0.11	20	0.02	430	<1	0.08	<1	180	5	0.01	<2	1	5
I047322		<10	<1	0.18	20	0.18	568	<1	0.06	1	310	4	0.01	<2	2	8
I047323		<10	<1	0.14	10	0.11	563	<1	0.06	1	250	4	0.01	<2	2	7
I047324		<10	<1	0.15	10	0.09	649	<1	0.07	1	240	4	0.01	<2	1	5
I047325		<10	<1	0.12	10	0.02	495	<1	0.06	<1	220	5	0.01	3	1	6
I047326		<10	<1	0.13	10	0.04	419	<1	0.05	2	220	5	0.01	<2	1	6
I047327		<10	<1	0.12	10	0.06	326	<1	0.07	1	200	7	0.01	<2	1	5
I047328		<10	<1	0.13	10	0.08	493	<1	0.07	<1	220	8	0.01	2	1	6
I047329		<10	<1	0.11	10	0.13	493	<1	0.06	1	270	9	0.01	2	2	7
I047330		<10	<1	0.11	10	0.06	456	<1	0.04	7	220	10	<0.01	<2	1	6
I047331		<10	<1	0.10	20	0.03	718	<1	0.04	3	220	4	<0.01	<2	1	5
I047332		<10	<1	0.14	20	0.02	893	<1	0.07	3	220	4	<0.01	<2	1	7
I047333		<10	<1	0.12	20	0.02	696	<1	0.05	2	210	4	<0.01	<2	1	5
I047334		<10	<1	0.13	20	0.01	403	<1	0.03	1	190	8	0.01	3	1	8
I047335		<10	<1	0.12	20	0.02	556	<1	0.03	2	230	7	0.04	2	1	7
I047336		<10	<1	0.18	20	0.05	495	<1	0.04	1	200	7	<0.01	<2	1	6
I047337		<10	<1	0.13	30	0.02	237	<1	0.04	1	240	5	0.01	2	1	15
I047338		<10	<1	0.16	10	0.04	420	<1	0.03	1	200	6	<0.01	<2	1	7
I047339		<10	<1	0.15	20	0.05	282	<1	0.01	1	210	10	<0.01	<2	1	4
I047340		<10	<1	0.31	10	0.15	509	<1	0.03	1	250	4	<0.01	<2	2	6
I047341		<10	<1	0.23	20	0.11	513	<1	0.02	1	270	10	<0.01	3	2	6
I047342		<10	<1	0.12	30	0.03	946	<1	0.02	1	240	6	<0.01	5	1	8
I047343		<10	<1	0.19	30	0.07	980	<1	<0.01	1	360	9	<0.01	3	3	13
I047344		<10	<1	0.10	20	0.02	572	<1	0.01	1	190	7	<0.01	5	1	6
I047345		<10	<1	0.08	20	0.02	514	<1	0.02	2	240	5	<0.01	4	1	6
I047346		<10	<1	0.09	10	0.03	485	<1	0.03	1	220	6	<0.01	2	1	5
I047347		<10	<1	0.05	10	0.02	684	<1	0.03	1	220	5	<0.01	2	1	5
I047348		<10	<1	0.11	10	0.06	630	<1	0.05	1	260	6	<0.01	5	2	5
I047349		<10	<1	0.18	10	0.10	575	<1	0.03	1	230	6	<0.01	<2	2	4
I047350		<10	<1	0.22	10	0.11	778	<1	0.04	1	250	5	<0.01	2	2	6



ALS Canada Ltd.
 2103 Dollarton Hwy
 North Vancouver BC V7H 0A7
 Phone: 604 984 0221 Fax: 604 984 0218 www.alsglobal.com

To: KAMINAK GOLD CORPORATION
 1440-625 HOWE ST
 VANCOUVER BC V6C 2T6

Page: 2 - C
 Total # Pages: 2 (A - C)
 Finalized Date: 20-AUG-2010
 Account: KAMGOL

Project: Coffee

CERTIFICATE OF ANALYSIS WH10109874

Sample Description	Method Analyte Units LOR	ME-ICP41 Th ppm 20	ME-ICP41 Ti % 0.01	ME-ICP41 Tl ppm 10	ME-ICP41 U ppm 10	ME-ICP41 V ppm 1	ME-ICP41 W ppm 10	ME-ICP41 Zn ppm 2
I047314		30	0.03	<10	<10	11	<10	33
I047315		20	0.01	<10	<10	8	<10	23
I047316		30	0.01	<10	<10	9	<10	20
I047317		20	0.01	<10	<10	8	<10	22
I047318		30	0.01	<10	<10	8	<10	23
I047319		20	0.03	<10	<10	9	<10	29
I047320		20	0.03	<10	<10	9	<10	28
I047321		30	0.01	<10	<10	7	<10	21
I047322		30	0.03	<10	<10	11	<10	38
I047323		20	0.02	<10	<10	8	<10	31
I047324		30	0.02	<10	<10	9	<10	30
I047325		30	<0.01	<10	<10	6	<10	21
I047326		30	0.01	<10	<10	8	<10	20
I047327		30	0.01	<10	<10	7	<10	22
I047328		30	0.01	<10	<10	7	<10	28
I047329		30	0.01	<10	<10	10	<10	32
I047330		30	0.01	<10	<10	9	<10	29
I047331		30	0.01	<10	<10	6	<10	26
I047332		30	0.01	<10	<10	5	<10	32
I047333		30	0.01	<10	<10	6	<10	31
I047334		40	<0.01	<10	<10	4	<10	17
I047335		40	<0.01	<10	<10	5	<10	23
I047336		40	0.02	<10	<10	5	<10	25
I047337		40	<0.01	<10	<10	5	<10	23
I047338		30	0.02	<10	<10	6	<10	18
I047339		30	0.02	<10	<10	5	<10	21
I047340		20	0.08	<10	<10	11	<10	31
I047341		20	0.05	<10	10	10	<10	29
I047342		30	0.01	<10	10	4	<10	32
I047343		40	0.03	<10	<10	9	<10	34
I047344		20	<0.01	<10	<10	5	<10	17
I047345		30	0.01	<10	<10	6	<10	24
I047346		30	0.01	<10	<10	6	<10	24
I047347		30	0.01	<10	<10	7	<10	22
I047348		30	0.03	<10	<10	10	<10	25
I047349		20	0.05	<10	<10	10	<10	28
I047350		30	0.05	<10	<10	11	<10	32



ALS Canada Ltd.
2103 Dollarton Hwy
North Vancouver BC V7H 0A7
Phone: 604 984 0221 Fax: 604 984 0218 www.alsglobal.com

To: KAMINAK GOLD CORPORATION
1440-625 HOWE ST
VANCOUVER BC V6C 2T6

Page: 1
Finalized Date: 24-AUG-2010
This copy reported on
14-JAN-2011
Account: KAMGOL

CERTIFICATE WH1011281

Project: Coffee

P.O. No.: KGC-10-0545

This report is for 65 Drill Core samples submitted to our lab in Whitehorse, YT, Canada on 11-AUG-2010.

The following have access to data associated with this certificate:

TOM BOKENFOHR
TIM SMITH

VICKI EARL

ADAM SIMMONS

SAMPLE PREPARATION

ALS CODE	DESCRIPTION
WEI-21	Received Sample Weight
LOG-24	Pulp Login - Rcd w/o Barcode
LOG-22	Sample login - Rcd w/o BarCode
CRU-QC	Crushing QC Test
PUL-QC	Pulverizing QC Test
CRU-31	Fine crushing - 70% <2mm
SPL-21	Split sample - riffle splitter
PUL-31	Pulverize split to 85% <75 um

ANALYTICAL PROCEDURES

ALS CODE	DESCRIPTION	INSTRUMENT
Au-ICP22	Au 50g FA ICP-AES finish	ICP-AES
ME-ICP41	35 Element Aqua Regia ICP-AES	ICP-AES

To: KAMINAK GOLD CORPORATION
ATTN: ALS CHEMEX

This is the Final Report and supersedes any preliminary report with this certificate number. Results apply to samples as submitted. All pages of this report have been checked and approved for release.

Signature:

Colin Ramshaw, Vancouver Laboratory Manager



ALS Canada Ltd.
2103 Dollarton Hwy
North Vancouver BC V7H 0A7
Phone: 604 984 0221 Fax: 604 984 0218 www.alsglobal.com

To: KAMINAK GOLD CORPORATION
1440-625 HOWE ST
VANCOUVER BC V6C 2T6

Page: 2 - A
Total # Pages: 3 (A - C)
Finalized Date: 24-AUG-2010
Account: KAMGOL

Project: Coffee

CERTIFICATE OF ANALYSIS WH10111281

Sample Description	Method Analyte Units LOR	WEI-21 Recvd Wt. kg 0.02	Au-ICP22 Au ppm 0.001	ME-ICP41 Ag ppm 0.2	ME-ICP41 Al % 0.01	ME-ICP41 As ppm 2	ME-ICP41 B ppm 10	ME-ICP41 Ba ppm 10	ME-ICP41 Be ppm 0.5	ME-ICP41 Bi ppm 2	ME-ICP41 Ca % 0.01	ME-ICP41 Cd ppm 0.5	ME-ICP41 Co ppm 1	ME-ICP41 Cr ppm 1	ME-ICP41 Cu ppm 1	ME-ICP41 Fe % 0.01
I304270		0.09	1.240	1.3	1.71	23	<10	200	<0.5	<2	1.07	0.5	13	50	677	3.75
I304271		2.46	0.006	0.3	0.33	11	<10	200	0.6	<2	0.91	1.2	<1	5	14	0.55
I304272		2.55	0.002	<0.2	0.36	11	<10	300	0.5	<2	0.95	<0.5	<1	5	6	0.59
I304273		2.65	0.002	<0.2	0.29	7	<10	240	0.5	<2	0.87	<0.5	<1	5	9	0.70
I304274		3.12	0.001	<0.2	0.26	7	<10	220	0.5	<2	0.79	<0.5	<1	6	6	0.73
I304275		3.23	0.015	<0.2	0.36	151	<10	180	0.6	<2	1.13	0.6	<1	4	6	0.81
I304276		3.20	0.052	0.4	0.36	791	<10	280	0.6	<2	1.97	0.6	<1	3	4	0.61
I304277		3.02	0.345	0.2	0.35	1180	<10	80	0.7	<2	1.28	<0.5	<1	3	4	0.70
I304278		3.34	0.781	<0.2	0.34	1460	<10	70	0.7	<2	0.24	0.5	<1	3	4	0.73
I304279		2.95	0.300	<0.2	0.36	1170	<10	60	0.7	<2	0.43	0.7	<1	2	6	0.65
I304280		0.10	0.002	<0.2	1.33	17	<10	120	<0.5	<2	0.73	<0.5	10	48	25	2.21
I304281		3.07	0.043	0.3	0.38	975	<10	60	0.5	<2	1.07	0.5	<1	3	7	0.63
I304282		2.64	0.044	<0.2	0.45	121	<10	70	0.5	<2	1.06	<0.5	<1	1	4	0.69
I304283		2.71	0.046	0.2	0.45	362	<10	60	0.5	<2	1.06	<0.5	3	28	22	0.76
I304284		2.95	0.015	0.2	0.49	363	<10	40	0.6	<2	1.38	<0.5	1	3	5	0.74
I304285		2.91	0.245	0.2	0.52	1970	<10	90	1.0	<2	2.54	<0.5	6	3	7	2.39
I304286		2.38	1.270	0.5	0.64	1610	<10	50	1.4	<2	4.60	<0.5	7	24	12	2.26
I304287		1.77	0.006	1.7	0.70	80	<10	60	0.8	<2	1.68	<0.5	3	23	53	1.95
I304288		2.90	0.003	<0.2	1.84	17	<10	340	0.9	<2	4.68	<0.5	11	61	7	3.22
I304289		3.59	<0.001	<0.2	1.83	7	<10	260	0.6	<2	2.40	<0.5	13	47	29	3.57
I304290		0.10	2.69	1.1	0.56	570	<10	60	<0.5	<2	7.02	2.0	6	28	46	2.08
I304291		3.16	0.002	<0.2	1.59	10	<10	300	0.5	<2	3.35	<0.5	10	18	18	2.73
I304292		3.19	0.001	0.2	1.55	5	<10	100	0.5	<2	8.2	<0.5	11	36	26	2.21
I304293		2.96	0.001	<0.2	1.49	3	<10	30	0.5	<2	9.2	<0.5	11	34	28	2.16
I304294		3.02	<0.001	0.5	1.41	5	<10	30	<0.5	<2	14.3	<0.5	11	29	21	1.86
I304295		3.13	<0.001	<0.2	2.11	2	<10	230	0.5	<2	4.38	<0.5	13	51	25	3.08
I304296		2.27	<0.001	0.2	1.70	2	<10	60	<0.5	<2	6.30	<0.5	11	53	26	2.54
I304297		2.98	<0.001	<0.2	1.82	3	<10	140	<0.5	<2	11.0	<0.5	11	111	29	2.31
I304298		3.16	<0.001	0.3	1.81	4	<10	90	0.6	<2	8.2	<0.5	11	269	22	2.22
I304299		3.40	<0.001	0.4	1.05	4	<10	20	<0.5	<2	8.5	<0.5	7	29	46	1.48
I304300		0.10	0.004	<0.2	1.18	2	<10	100	<0.5	<2	0.70	<0.5	9	45	27	2.06
I304301		2.88	0.001	<0.2	0.95	7	<10	30	0.5	<2	11.7	<0.5	8	25	25	2.07
I304302		3.25	<0.001	<0.2	0.85	14	<10	30	0.6	<2	3.52	<0.5	7	24	18	2.67
I304303		3.17	<0.001	<0.2	1.65	3	<10	110	0.6	<2	2.36	<0.5	11	45	18	3.06
I304304		3.27	<0.001	<0.2	1.80	<2	<10	120	0.5	<2	1.48	<0.5	11	32	15	3.07
I304305		3.83	<0.001	0.2	1.77	<2	<10	180	0.5	<2	2.94	<0.5	10	39	15	2.73
I304306		3.06	<0.001	<0.2	2.08	2	<10	250	<0.5	<2	1.13	<0.5	14	77	17	3.24
I304307		3.13	0.001	<0.2	2.04	3	<10	280	0.5	<2	1.19	<0.5	14	113	16	3.20
I304308		3.18	<0.001	<0.2	1.75	2	<10	170	0.6	<2	2.03	<0.5	13	104	33	3.07
I304309		3.14	<0.001	<0.2	2.10	<2	<10	220	<0.5	<2	0.30	<0.5	15	59	27	3.67



ALS Canada Ltd.
2103 Dollarton Hwy
North Vancouver BC V7H 0A7
Phone: 604 984 0221 Fax: 604 984 0218 www.alsglobal.com

To: KAMINAK GOLD CORPORATION
1440-625 HOWE ST
VANCOUVER BC V6C 2T6

Page: 2 - B
Total # Pages: 3 (A - C)
Finalized Date: 24-AUG-2010
Account: KAMGOL

Project: Coffee

CERTIFICATE OF ANALYSIS WH10111281

Sample Description	Method Analyte Units LOR	ME-ICP41 Ga ppm 10	ME-ICP41 Hg ppm 1	ME-ICP41 K % 0.01	ME-ICP41 La ppm 10	ME-ICP41 Mg % 0.01	ME-ICP41 Mn ppm 5	ME-ICP41 Mo ppm 1	ME-ICP41 Na % 0.01	ME-ICP41 Ni ppm 1	ME-ICP41 P ppm 10	ME-ICP41 Pb ppm 2	ME-ICP41 S % 0.01	ME-ICP41 Sb ppm 2	ME-ICP41 Sc ppm 1	ME-ICP41 Sr ppm 1
I304270		10	<1	0.26	10	0.79	519	33	0.11	35	720	80	0.66	4	6	54
I304271		<10	<1	0.16	20	0.09	445	<1	0.03	1	40	73	0.15	<2	1	48
I304272		<10	<1	0.20	30	0.09	631	<1	0.04	<1	50	38	0.15	<2	<1	64
I304273		<10	<1	0.15	30	0.08	699	<1	0.03	<1	50	23	0.15	<2	<1	47
I304274		<10	<1	0.16	30	0.06	756	<1	0.04	1	60	29	0.13	<2	<1	52
I304275		<10	<1	0.20	30	0.07	807	<1	0.03	<1	60	64	0.30	<2	<1	97
I304276		<10	<1	0.25	30	0.05	878	<1	0.01	1	50	65	0.42	2	<1	345
I304277		<10	<1	0.25	30	0.05	484	<1	0.01	<1	40	61	0.46	2	<1	160
I304278		<10	<1	0.23	30	0.05	110	<1	<0.01	1	40	68	0.48	2	<1	20
I304279		<10	<1	0.23	20	0.06	164	<1	<0.01	2	30	47	0.43	2	<1	44
I304280		<10	1	0.11	10	0.56	392	2	0.08	31	530	2	0.05	<2	5	39
I304281		<10	<1	0.16	20	0.06	355	<1	<0.01	1	30	33	0.37	2	<1	67
I304282		<10	<1	0.14	30	0.12	645	1	<0.01	1	60	42	0.20	2	1	43
I304283		<10	<1	0.16	30	0.15	617	1	0.01	10	60	43	0.27	2	1	40
I304284		<10	<1	0.15	30	0.17	504	1	0.01	2	50	28	0.31	2	1	52
I304285		<10	<1	0.21	20	0.96	741	1	0.01	9	270	12	0.88	2	4	158
I304286		<10	<1	0.21	10	2.24	599	<1	0.02	60	60	12	0.45	2	5	382
I304287		<10	<1	0.13	30	0.52	245	<1	0.02	9	180	7	0.04	5	6	62
I304288		10	<1	0.19	30	1.38	965	3	0.02	34	630	6	0.19	4	7	151
I304289		10	<1	0.26	40	1.58	678	1	0.03	29	610	4	0.42	<2	8	90
I304290		<10	4	0.21	10	2.23	271	16	0.01	48	900	34	1.58	58	3	58
I304291		10	<1	0.11	20	1.27	558	<1	0.03	15	1000	7	0.36	<2	3	131
I304292		10	<1	0.36	20	1.11	543	<1	0.02	29	550	20	0.22	<2	4	243
I304293		10	1	0.52	10	1.08	513	<1	0.02	25	680	9	0.43	<2	2	250
I304294		10	<1	0.65	10	1.12	454	<1	0.02	25	600	6	0.51	<2	2	632
I304295		10	<1	0.98	10	1.48	527	<1	0.03	30	650	2	0.39	<2	3	176
I304296		10	<1	0.51	10	1.37	531	<1	0.02	34	420	2	0.39	<2	3	246
I304297		10	<1	0.96	10	1.73	447	<1	0.03	51	510	7	0.44	<2	3	464
I304298		10	1	0.74	10	1.90	446	<1	0.02	77	720	5	0.27	<2	3	421
I304299		<10	<1	0.37	10	0.85	345	<1	0.02	18	530	11	0.31	<2	2	391
I304300		<10	<1	0.10	<10	0.54	357	3	0.08	32	510	5	0.04	<2	4	35
I304301		<10	1	0.38	30	0.69	358	<1	0.02	9	570	8	0.48	<2	4	632
I304302		<10	<1	0.37	50	1.31	450	<1	0.03	13	560	8	0.34	2	5	133
I304303		10	<1	0.72	30	1.40	542	<1	0.03	22	740	11	0.21	<2	5	244
I304304		10	<1	0.78	20	1.40	477	<1	0.03	15	910	16	0.24	<2	3	87
I304305		10	<1	1.08	20	1.30	506	<1	0.05	20	730	54	0.19	<2	3	145
I304306		10	<1	1.17	10	1.68	496	<1	0.04	35	490	6	0.21	<2	4	115
I304307		10	<1	1.34	10	1.56	527	<1	0.04	47	630	4	0.18	<2	5	172
I304308		10	<1	1.09	10	1.30	470	<1	0.03	39	530	5	0.23	<2	4	1175
I304309		<10	1	1.40	10	1.32	510	5	0.03	42	440	4	0.35	<2	4	39



ALS Canada Ltd.
 2103 Dollarton Hwy
 North Vancouver BC V7H 0A7
 Phone: 604 984 0221 Fax: 604 984 0218 www.alsglobal.com

To: KAMINAK GOLD CORPORATION
 1440-625 HOWE ST
 VANCOUVER BC V6C 2T6

Page: 2 - C
 Total # Pages: 3 (A - C)
 Finalized Date: 24-AUG-2010
 Account: KAMGOL

Project: Coffee

CERTIFICATE OF ANALYSIS WH10111281

Sample Description	Method Analyte Units LOR	ME-ICP41	ME-ICP41	ME-ICP41	ME-ICP41	ME-ICP41	ME-ICP41
		Th ppm 20	Ti % 0.01	Tl ppm 10	U ppm 10	V ppm 1	Zn ppm 2
I304270		<20	0.13	<10	<10	78	111
I304271		20	<0.01	<10	<10	1	110
I304272		20	<0.01	<10	<10	<1	39
I304273		20	<0.01	<10	<10	<1	36
I304274		20	<0.01	<10	<10	<1	54
I304275		20	<0.01	<10	10	<1	85
I304276		20	<0.01	<10	10	<1	72
I304277		20	<0.01	<10	<10	<1	39
I304278		20	<0.01	<10	<10	<1	54
I304279		20	<0.01	<10	<10	<1	76
I304280		<20	0.13	<10	<10	52	41
I304281		20	<0.01	<10	<10	<1	55
I304282		20	<0.01	<10	<10	1	30
I304283		20	0.01	<10	<10	7	40
I304284		20	<0.01	<10	<10	2	11
I304285		<20	<0.01	<10	<10	15	34
I304286		<20	<0.01	<10	<10	16	42
I304287		20	<0.01	<10	<10	23	32
I304288		20	0.02	<10	<10	42	113
I304289		20	0.02	<10	<10	42	71
I304290		<20	0.01	<10	<10	99	212
I304291		<20	0.07	<10	<10	29	58
I304292		<20	0.08	<10	<10	26	74
I304293		<20	0.12	<10	<10	30	68
I304294		<20	0.12	<10	<10	25	62
I304295		<20	0.13	<10	<10	45	59
I304296		<20	0.07	<10	<10	31	59
I304297		<20	0.12	<10	<10	32	64
I304298		<20	0.12	<10	<10	44	54
I304299		<20	0.11	<10	<10	22	46
I304300		<20	0.12	<10	<10	48	41
I304301		20	0.04	<10	<10	29	36
I304302		20	0.04	<10	<10	32	45
I304303		<20	0.10	<10	<10	61	66
I304304		<20	0.13	<10	<10	44	82
I304305		<20	0.16	<10	<10	40	167
I304306		<20	0.17	<10	<10	56	91
I304307		<20	0.19	<10	<10	57	74
I304308		<20	0.18	<10	<10	58	73
I304309		<20	0.22	<10	<10	44	72



2103 Dollarton Hwy
North Vancouver BC V7H 0A7

www.alsqglobal.com

1440-625 HOWE ST

VANCOUVER BC V6C 2T6

Total # Pages: 3 (A – C)

Finalized Date: 24-AUG-2010

Account: KAMGOL

Project: Coffee

CERTIFICATE OF ANALYSIS WH10111281

Sample Description	Method Analyte Units LOR	WEI-21	Au-ICP22	ME-ICP41	ME-ICP41	ME-ICP41	ME-ICP41	ME-ICP41	ME-ICP41	ME-ICP41	ME-ICP41	ME-ICP41	ME-ICP41	ME-ICP41	ME-ICP41	ME-ICP41
		Recvd Wt.	Au	Ag	Al	As	B	Ba	Be	Bi	Ca	Cd	Co	Cr	Cu	Fe
		kg	ppm	ppm	%	ppm	ppm	ppm	ppm	ppm	%	ppm	ppm	ppm	ppm	%
		0.02	0.001	0.2	0.01	2	10	10	0.5	2	0.01	0.5	1	1	1	0.01
I304310		0.10	3.07	61.0	1.79	39	<10	150	<0.5	<2	2.69	8.1	10	51	185	2.93
I304311		3.23	<0.001	<0.2	2.28	<2	<10	270	<0.5	<2	0.55	<0.5	15	65	33	3.78
I304312		3.45	0.001	<0.2	1.97	6	<10	420	<0.5	<2	1.12	<0.5	12	46	41	3.47
I304313		3.04	<0.001	<0.2	1.14	4	<10	60	<0.5	<2	11.4	<0.5	6	11	12	1.85
I304314		3.21	<0.001	<0.2	1.86	4	<10	80	0.6	<2	10.5	<0.5	12	61	16	2.71
I304315		3.51	<0.001	<0.2	1.59	4	<10	70	0.5	<2	1.21	<0.5	11	40	29	2.90
I304316		2.76	0.001	<0.2	1.78	<2	<10	90	0.7	<2	6.30	<0.5	11	34	18	2.49
I304317		3.58	0.001	<0.2	2.33	17	<10	250	0.6	<2	5.05	<0.5	10	46	8	2.89
I304318		3.34	<0.001	<0.2	1.56	3	<10	120	<0.5	<2	4.48	<0.5	8	40	15	2.27
I304319		3.25	0.002	<0.2	1.45	6	<10	190	<0.5	<2	11.6	<0.5	10	44	9	2.05
I304320		0.10	0.002	<0.2	1.23	5	<10	110	<0.5	<2	0.76	<0.5	10	47	24	2.15
I304321		3.15	0.001	<0.2	1.71	3	<10	250	<0.5	<2	3.05	<0.5	12	54	23	3.00
I304322		3.10	0.001	<0.2	1.89	5	<10	140	0.5	2	1.40	<0.5	14	54	35	3.53
I304323		3.47	0.001	<0.2	2.08	9	<10	190	0.6	<2	1.11	<0.5	14	51	30	3.64
I304324		3.06	<0.001	<0.2	1.16	8	<10	110	<0.5	<2	11.9	<0.5	9	31	19	2.01
I304325		3.20	<0.001	<0.2	1.62	5	<10	80	<0.5	<2	6.26	<0.5	9	52	17	2.47
I304326		3.47	0.001	<0.2	1.98	2	<10	140	<0.5	<2	0.63	<0.5	14	48	24	3.50
I304327		3.65	<0.001	<0.2	1.89	11	<10	160	<0.5	<2	0.51	<0.5	14	52	32	3.43
I304328		3.64	<0.001	<0.2	2.25	45	<10	230	<0.5	<2	0.58	<0.5	17	60	44	4.16
I304329		3.59	0.001	<0.2	2.31	20	<10	200	<0.5	2	0.59	<0.5	19	55	38	4.46
I304330		0.10	9.11	1.2	1.53	4000	<10	50	0.5	2	0.84	<0.5	14	70	70	3.70
I304331		3.15	0.002	<0.2	1.61	43	<10	120	<0.5	2	1.13	<0.5	12	52	35	3.22
I304332		3.28	0.001	<0.2	2.26	10	<10	170	0.5	<2	0.88	<0.5	15	49	30	4.01
I304333		2.70	0.006	<0.2	1.65	11	<10	80	0.5	<2	1.10	<0.5	11	57	31	3.06
I304334		2.54	0.001	<0.2	1.15	6	<10	30	<0.5	<2	1.47	<0.5	7	37	17	2.50



2103 Dollarton Hwy
North Vancouver BC V7H 0A7

Fax: 604 984 0218 www.alsqglobal.com

1440-625 HOWE ST
VANCOUVER BC V6C 2T6

Total # Pages: 3 (A - C)
Finalized Date: 24-AUG-2010
Account: KAMGOL

Total # Pages: 3 (A – C)

Finalized Date: 24-AUG-2010

Account: KAMGOL

Project: Coffee

CERTIFICATE OF ANALYSIS WH10111281

[illegible]



ALS Canada Ltd.
 2103 Dollarton Hwy
 North Vancouver BC V7H 0A7
 Phone: 604 984 0221 Fax: 604 984 0218 www.alsglobal.com

To: KAMINAK GOLD CORPORATION
 1440-625 HOWE ST
 VANCOUVER BC V6C 2T6

Page: 3 - C
 Total # Pages: 3 (A - C)
 Finalized Date: 24-AUG-2010
 Account: KAMGOL

Project: Coffee

CERTIFICATE OF ANALYSIS WH10111281

Sample Description	Method Analyte Units LOR	ME-ICP41 Th ppm 20	ME-ICP41 Ti % 0.01	ME-ICP41 Tl ppm 10	ME-ICP41 U ppm 10	ME-ICP41 V ppm 1	ME-ICP41 W ppm 10	ME-ICP41 Zn ppm 2
I304310		<20	0.04	<10	<10	45	<10	2110
I304311		<20	0.23	<10	<10	54	<10	75
I304312		<20	0.23	<10	<10	47	<10	62
I304313		<20	0.14	<10	<10	21	<10	36
I304314		<20	0.16	<10	<10	51	<10	56
I304315		<20	0.10	<10	<10	34	<10	46
I304316		<20	0.09	<10	<10	28	<10	58
I304317		<20	0.18	<10	<10	58	<10	48
I304318		<20	0.10	<10	<10	26	<10	34
I304319		<20	0.13	<10	<10	34	<10	33
I304320		<20	0.13	<10	<10	51	40	40
I304321		<20	0.20	<10	<10	50	<10	48
I304322		<20	0.18	<10	<10	56	<10	54
I304323		<20	0.16	<10	<10	55	<10	56
I304324		<20	0.10	<10	<10	25	<10	28
I304325		<20	0.14	<10	<10	39	<10	37
I304326		<20	0.17	<10	<10	41	<10	57
I304327		<20	0.14	<10	<10	54	<10	46
I304328		<20	0.17	<10	<10	68	<10	55
I304329		<20	0.19	<10	<10	69	<10	62
I304330		<20	0.11	<10	<10	52	40	51
I304331		<20	0.08	<10	<10	54	<10	67
I304332		<20	0.18	<10	<10	59	<10	80
I304333		<20	0.10	<10	<10	51	<10	50
I304334		<20	0.03	<10	<10	34	<10	37



ALS Canada Ltd.
2103 Dollarton Hwy
North Vancouver BC V7H 0A7
Phone: 604 984 0221 Fax: 604 984 0218 www.alsglobal.com

To: KAMINAK GOLD CORPORATION
1440-625 HOWE ST
VANCOUVER BC V6C 2T6

Page: 1
Finalized Date: 29-AUG-2010
This copy reported on
14-JAN-2011
Account: KAMGOL

CERTIFICATE WH10111282

Project: Coffee
P.O. No.: KGC-10-0556
This report is for 18 Rock samples submitted to our lab in Whitehorse, YT, Canada on 11-AUG-2010.

The following have access to data associated with this certificate:

TOM BOKENFOHR
TIM SMITH

VICKI EARL

ADAM SIMMONS

SAMPLE PREPARATION

ALS CODE	DESCRIPTION
WEI-21	Received Sample Weight
LOG-22	Sample login - Rcd w/o BarCode
PUL-QC	Pulverizing QC Test
CRU-31	Fine crushing - 70% <2mm
SPL-21	Split sample - riffle splitter
PUL-31	Pulverize split to 85% <75 um

ANALYTICAL PROCEDURES

ALS CODE	DESCRIPTION	INSTRUMENT
Au-ICP22	Au 50g FA ICP-AES finish	ICP-AES
ME-ICP41	35 Element Aqua Regia ICP-AES	ICP-AES

To: KAMINAK GOLD CORPORATION
ATTN: ALS CHEMEX

This is the Final Report and supersedes any preliminary report with this certificate number. Results apply to samples as submitted. All pages of this report have been checked and approved for release.

Signature:

Colin Ramshaw, Vancouver Laboratory Manager



ALS Canada Ltd.
2103 Dollarton Hwy
North Vancouver BC V7H 0A7
Phone: 604 984 0221 Fax: 604 984 0218 www.alsglobal.com

To: KAMINAK GOLD CORPORATION
1440-625 HOWE ST
VANCOUVER BC V6C 2T6

Page: 2 - A
Total # Pages: 2 (A - C)
Finalized Date: 29-AUG-2010
Account: KAMGOL

Project: Coffee

CERTIFICATE OF ANALYSIS WH10111282

Sample Description	Method Analyte Units LOR	WEI-21 Recvd Wt. kg 0.02	Au-ICP22 Au ppm 0.001	ME-ICP41 Ag ppm 0.2	ME-ICP41 Al % 0.01	ME-ICP41 As ppm 2	ME-ICP41 B ppm 10	ME-ICP41 Ba ppm 10	ME-ICP41 Be ppm 0.5	ME-ICP41 Bi ppm 2	ME-ICP41 Ca % 0.01	ME-ICP41 Cd ppm 0.5	ME-ICP41 Co ppm 1	ME-ICP41 Cr ppm 1	ME-ICP41 Cu ppm 1	ME-ICP41 Fe % 0.01
I047422		4.77	0.001	<0.2	0.49	10	<10	40	<0.5	<2	0.08	<0.5	2	7	5	1.31
I047423		4.89	<0.001	<0.2	0.53	7	<10	40	<0.5	<2	0.10	<0.5	2	7	3	1.30
I047424		5.48	<0.001	<0.2	0.64	9	<10	50	<0.5	<2	0.09	<0.5	3	8	4	1.35
I047425		6.31	<0.001	<0.2	0.44	20	<10	30	<0.5	<2	0.07	<0.5	2	6	3	1.15
I047426		4.07	<0.001	<0.2	0.40	22	<10	30	<0.5	<2	0.07	<0.5	2	6	2	1.17
I047427		4.37	<0.001	<0.2	0.43	11	<10	40	<0.5	<2	0.07	<0.5	2	8	2	1.18
I047428		3.21	<0.001	<0.2	0.59	14	<10	40	<0.5	<2	0.10	<0.5	3	9	4	1.38
I047429		4.53	0.001	<0.2	0.77	12	<10	60	<0.5	2	0.12	<0.5	4	11	179	1.51
I047430		3.55	<0.001	<0.2	0.58	9	<10	50	<0.5	<2	0.09	<0.5	3	7	3	1.22
I047431		3.80	0.046	<0.2	0.65	141	<10	50	0.5	2	0.12	<0.5	3	8	9	1.44
I047432		4.47	0.039	<0.2	0.51	188	<10	40	0.5	<2	0.10	<0.5	4	9	4	1.25
I047433		3.48	0.047	<0.2	0.47	204	<10	40	0.5	<2	0.09	<0.5	5	28	16	1.24
I047434		5.08	0.079	<0.2	0.46	418	<10	50	0.5	<2	0.07	<0.5	3	9	3	1.20
I047435		3.95	0.105	<0.2	0.63	537	<10	60	0.7	<2	0.09	<0.5	3	11	4	1.48
I047436		4.92	0.046	<0.2	0.39	261	<10	40	<0.5	<2	0.07	<0.5	2	6	2	1.16
I047437		5.38	0.589	<0.2	0.40	565	<10	60	0.5	<2	0.07	<0.5	3	8	3	1.12
I047438		4.25	3.16	<0.2	0.32	2770	<10	50	0.8	<2	0.05	<0.5	3	26	16	1.17
I047439		4.18	2.54	<0.2	0.55	2250	<10	60	0.9	<2	0.11	<0.5	3	9	4	1.43



ALS Canada Ltd.
 2103 Dollarton Hwy
 North Vancouver BC V7H 0A7
 Phone: 604 984 0221 Fax: 604 984 0218 www.alsglobal.com

To: KAMINAK GOLD CORPORATION
 1440-625 HOWE ST
 VANCOUVER BC V6C 2T6

Page: 2 - B
 Total # Pages: 2 (A - C)
 Finalized Date: 29-AUG-2010
 Account: KAMGOL

Project: Coffee

CERTIFICATE OF ANALYSIS WH10111282

Sample Description	Method Analyte Units LOR	ME-ICP41 Ga ppm 10	ME-ICP41 Hg ppm 1	ME-ICP41 K % 0.01	ME-ICP41 La ppm 10	ME-ICP41 Mg % 0.01	ME-ICP41 Mn ppm 5	ME-ICP41 Mo ppm 1	ME-ICP41 Na % 0.01	ME-ICP41 Ni ppm 1	ME-ICP41 P ppm 10	ME-ICP41 Pb ppm 2	ME-ICP41 S % 0.01	ME-ICP41 Sb ppm 2	ME-ICP41 Sc ppm 1	ME-ICP41 Sr ppm 1
I047422		<10	<1	0.09	10	0.08	421	<1	0.04	5	180	9	<0.01	2	1	6
I047423		<10	<1	0.09	10	0.09	308	<1	0.04	3	170	7	<0.01	<2	1	7
I047424		<10	<1	0.09	10	0.12	360	<1	0.03	4	180	7	<0.01	<2	1	7
I047425		<10	<1	0.10	10	0.08	296	<1	0.04	2	160	6	<0.01	<2	1	6
I047426		<10	<1	0.10	10	0.08	338	<1	0.03	2	170	6	<0.01	<2	1	6
I047427		<10	<1	0.11	10	0.08	318	<1	0.04	2	170	6	<0.01	<2	1	6
I047428		<10	<1	0.08	10	0.12	318	<1	0.03	4	200	6	<0.01	<2	1	8
I047429		<10	<1	0.10	10	0.16	354	<1	0.03	5	180	6	0.02	<2	2	10
I047430		<10	<1	0.11	10	0.12	327	<1	0.03	3	150	6	<0.01	<2	1	8
I047431		<10	<1	0.12	20	0.12	438	<1	0.03	3	230	9	<0.01	<2	2	11
I047432		<10	<1	0.09	20	0.10	368	<1	0.02	4	200	8	<0.01	3	1	9
I047433		<10	<1	0.10	20	0.07	420	<1	0.04	9	170	12	<0.01	2	1	11
I047434		<10	<1	0.11	20	0.05	348	<1	0.03	3	160	15	0.02	11	1	11
I047435		<10	<1	0.11	20	0.08	508	<1	0.03	4	210	13	0.02	12	1	15
I047436		<10	<1	0.10	20	0.05	486	<1	0.03	2	170	7	<0.01	4	1	8
I047437		<10	<1	0.10	20	0.06	289	<1	0.02	3	150	9	<0.01	6	1	10
I047438		<10	<1	0.11	20	0.03	412	1	0.01	7	140	22	0.01	16	1	14
I047439		<10	<1	0.12	20	0.10	358	1	0.02	4	220	16	0.01	11	2	14



ALS Canada Ltd.
 2103 Dollarton Hwy
 North Vancouver BC V7H 0A7
 Phone: 604 984 0221 Fax: 604 984 0218 www.alsglobal.com

To: KAMINAK GOLD CORPORATION
 1440-625 HOWE ST
 VANCOUVER BC V6C 2T6

Page: 2 - C
 Total # Pages: 2 (A - C)
 Finalized Date: 29-AUG-2010
 Account: KAMGOL

Project: Coffee

CERTIFICATE OF ANALYSIS WH10111282

Sample Description	Method Analyte Units LOR	ME-ICP41	ME-ICP41	ME-ICP41	ME-ICP41	ME-ICP41	ME-ICP41	ME-ICP41
		Th	Ti	Tl	U	V	W	Zn
		ppm 20	% 0.01	ppm 10	ppm 10	ppm 1	ppm 10	ppm 2
I047422		20	0.03	<10	<10	13	<10	25
I047423		20	0.03	<10	<10	13	<10	19
I047424		20	0.04	<10	<10	17	<10	23
I047425		20	0.02	<10	<10	12	<10	18
I047426		<20	0.03	<10	<10	12	<10	21
I047427		<20	0.03	<10	<10	13	<10	21
I047428		<20	0.04	<10	<10	19	<10	22
I047429		20	0.05	<10	<10	23	<10	856
I047430		20	0.04	<10	<10	15	<10	21
I047431		20	0.03	<10	<10	15	<10	55
I047432		20	0.02	<10	<10	15	<10	24
I047433		20	0.02	<10	<10	15	<10	26
I047434		20	0.01	<10	<10	10	<10	18
I047435		20	0.02	<10	<10	14	<10	28
I047436		20	0.01	<10	<10	9	<10	21
I047437		20	0.02	<10	<10	11	<10	20
I047438		20	0.01	<10	<10	9	<10	16
I047439		20	0.02	<10	<10	15	<10	25



ALS Canada Ltd.
2103 Dollarton Hwy
North Vancouver BC V7H 0A7
Phone: 604 984 0221 Fax: 604 984 0218 www.alsglobal.com

To: KAMINAK GOLD CORPORATION
1440-625 HOWE ST
VANCOUVER BC V6C 2T6

Page: 1
Finalized Date: 27-AUG-2010
This copy reported on
14-JAN-2011
Account: KAMGOL

CERTIFICATE WH10111283

Project: Coffee

P.O. No.: KGC-10-0555

This report is for 33 Drill Core samples submitted to our lab in Whitehorse, YT, Canada on 11-AUG-2010.

The following have access to data associated with this certificate:

TOM BOKENFOHR
TIM SMITH

VICKI EARL

ADAM SIMMONS

SAMPLE PREPARATION

ALS CODE	DESCRIPTION
WEI-21	Received Sample Weight
LOG-24	Pulp Login - Rcd w/o Barcode
LOG-22	Sample login - Rcd w/o BarCode
CRU-QC	Crushing QC Test
PUL-QC	Pulverizing QC Test
CRU-31	Fine crushing - 70% <2mm
SPL-21	Split sample - riffle splitter
PUL-31	Pulverize split to 85% <75 um

ANALYTICAL PROCEDURES

ALS CODE	DESCRIPTION	INSTRUMENT
Au-ICP22	Au 50g FA ICP-AES finish	ICP-AES
ME-ICP41	35 Element Aqua Regia ICP-AES	ICP-AES

To: KAMINAK GOLD CORPORATION
ATTN: ALS CHEMEX

This is the Final Report and supersedes any preliminary report with this certificate number. Results apply to samples as submitted. All pages of this report have been checked and approved for release.

Signature:

Colin Ramshaw, Vancouver Laboratory Manager



ALS Canada Ltd.
2103 Dollarton Hwy
North Vancouver BC V7H 0A7
Phone: 604 984 0221 Fax: 604 984 0218 www.alsglobal.com

To: KAMINAK GOLD CORPORATION
1440-625 HOWE ST
VANCOUVER BC V6C 2T6

Page: 2 - A
Total # Pages: 2 (A - C)
Plus Appendix Pages
Finalized Date: 27-AUG-2010
Account: KAMGOL

Project: Coffee

CERTIFICATE OF ANALYSIS WH10111283

Sample Description	Method Analyte Units LOR	WEI-21 Recvd Wt. kg 0.02	Au-ICP22 Au ppm 0.001	ME-ICP41 Ag ppm 0.2	ME-ICP41 Al % 0.01	ME-ICP41 As ppm 2	ME-ICP41 B ppm 10	ME-ICP41 Ba ppm 10	ME-ICP41 Be ppm 0.5	ME-ICP41 Bi ppm 2	ME-ICP41 Ca % 0.01	ME-ICP41 Cd ppm 0.5	ME-ICP41 Co ppm 1	ME-ICP41 Cr ppm 1	ME-ICP41 Cu ppm 1	ME-ICP41 Fe % 0.01
I304405		2.96	0.001	<0.2	0.58	35	<10	60	0.8	<2	0.16	<0.5	3	41	5	1.29
I304406		3.34	0.002	<0.2	0.51	31	<10	50	0.5	<2	0.12	<0.5	1	7	3	1.14
I304407		2.83	0.002	<0.2	0.52	25	<10	50	<0.5	<2	0.10	<0.5	2	7	3	1.25
I304408		4.01	0.001	<0.2	0.55	25	<10	60	0.5	<2	0.10	<0.5	2	5	2	0.94
I304409		2.85	0.001	0.3	0.45	29	<10	60	0.5	<2	0.10	<0.5	1	7	3	0.97
I304410		0.08	2.56	1.2	0.51	554	<10	100	<0.5	<2	7.2	1.9	6	27	44	2.04
I304411		3.23	0.031	<0.2	0.46	34	<10	50	0.5	<2	0.09	<0.5	2	5	6	0.92
I304412		3.06	0.002	<0.2	0.51	11	<10	50	0.5	<2	0.08	<0.5	1	7	<1	1.04
I304413		3.26	0.004	<0.2	0.52	32	<10	50	0.5	<2	0.09	<0.5	1	6	2	1.03
I304414		3.28	0.004	<0.2	1.93	33	<10	160	0.9	<2	0.79	<0.5	18	61	31	3.01
I304415		2.86	0.003	<0.2	0.62	6	<10	60	0.5	<2	0.11	<0.5	2	7	1	1.21
I304416		3.90	0.002	<0.2	1.65	35	<10	130	1.6	<2	0.28	<0.5	12	53	10	2.50
I304417		2.94	0.013	<0.2	1.14	739	<10	120	2.0	<2	0.27	<0.5	24	62	21	3.25
I304418		3.06	6.92	0.6	0.52	3750	<10	200	1.0	<2	0.19	<0.5	5	60	7	6.13
I304419		3.25	2.82	0.4	0.48	3140	<10	140	0.7	<2	0.16	<0.5	5	6	10	3.99
I304420		0.09	0.004	<0.2	1.26	15	<10	120	<0.5	<2	0.68	<0.5	10	47	23	2.15
I304421		2.96	4.19	0.7	0.53	3640	<10	210	1.3	<2	0.16	0.9	11	6	9	5.21
I304422		3.39	3.34	0.6	0.48	2010	<10	470	1.2	<2	0.13	0.5	11	11	6	3.14
I304423		2.19	5.32	0.8	0.46	3370	<10	290	1.6	<2	0.15	<0.5	11	18	9	4.08
I304424		3.24	3.14	0.4	0.57	3920	<10	460	1.7	<2	0.32	<0.5	21	8	7	4.89
I304425		3.09	0.861	<0.2	1.06	3330	<10	320	1.1	<2	0.78	<0.5	21	5	11	5.02
I304426		3.22	0.018	0.2	3.26	33	<10	1000	<0.5	<2	4.07	<0.5	15	6	11	4.70
I304427		3.73	0.010	0.2	3.04	54	<10	900	0.8	<2	3.23	<0.5	15	4	8	4.62
I304428		3.33	0.082	<0.2	0.44	1200	<10	30	0.7	<2	2.03	<0.5	3	3	1	1.59
I304429		3.04	0.012	<0.2	0.48	32	<10	30	0.5	<2	0.62	<0.5	1	7	2	1.13
I304430		0.09	1.120	0.9	1.48	21	<10	190	<0.5	<2	0.95	0.5	12	44	613	3.40
I304431		3.30	0.007	<0.2	0.32	12	<10	20	<0.5	<2	0.62	<0.5	1	6	3	1.00
I304432		3.13	0.004	<0.2	0.33	7	<10	10	<0.5	<2	0.59	<0.5	1	7	2	0.95
I304433		3.56	0.004	0.2	1.96	5	<10	110	1.1	<2	2.00	<0.5	18	56	23	3.09
I304434		3.23	0.004	<0.2	0.34	11	<10	20	<0.5	<2	0.94	<0.5	2	5	3	0.88
I304435		3.36	0.004	<0.2	0.43	4	<10	20	<0.5	<2	0.48	<0.5	2	6	1	0.90
I304436		2.59	0.004	<0.2	0.36	8	<10	10	<0.5	<2	0.61	<0.5	2	7	7	0.89
I304437		3.33	0.003	<0.2	0.55	7	<10	20	0.6	<2	1.01	<0.5	3	13	4	1.08

Comments: **CORRECTED COPY FOR Au-ICP22 ON SAMPLE I304415 TO I304437**

***** See Appendix Page for comments regarding this certificate *****



ALS Canada Ltd.
2103 Dollarton Hwy
North Vancouver BC V7H 0A7
Phone: 604 984 0221 Fax: 604 984 0218 www.alsglobal.com

To: KAMINAK GOLD CORPORATION
1440-625 HOWE ST
VANCOUVER BC V6C 2T6

Page: 2 - B
Total # Pages: 2 (A - C)
Plus Appendix Pages
Finalized Date: 27-AUG-2010
Account: KAMGOL

Project: Coffee

CERTIFICATE OF ANALYSIS WH10111283

Sample Description	Method Analyte Units LOR	ME-ICP41 Ga ppm 10	ME-ICP41 Hg ppm 1	ME-ICP41 K % 0.01	ME-ICP41 La ppm 10	ME-ICP41 Mg % 0.01	ME-ICP41 Mn ppm 5	ME-ICP41 Mo ppm 1	ME-ICP41 Na % 0.01	ME-ICP41 Ni ppm 1	ME-ICP41 P ppm 10	ME-ICP41 Pb ppm 2	ME-ICP41 S % 0.01	ME-ICP41 Sb ppm 2	ME-ICP41 Sc ppm 1	ME-ICP41 Sr ppm 1
I304405		<10	<1	0.39	30	0.35	262	1	0.04	11	170	8	0.01	<2	2	21
I304406		<10	<1	0.31	30	0.19	212	1	0.04	<1	170	11	0.01	2	1	16
I304407		<10	1	0.34	20	0.21	235	<1	0.04	<1	170	10	<0.01	<2	1	10
I304408		<10	<1	0.31	50	0.19	185	1	0.03	<1	220	8	0.01	2	1	9
I304409		<10	<1	0.21	30	0.10	206	<1	0.03	<1	160	11	<0.01	2	1	10
I304410		<10	4	0.20	10	2.08	252	17	<0.01	45	840	36	1.58	65	3	55
I304411		<10	<1	0.23	30	0.11	194	1	0.02	<1	180	10	0.01	3	1	7
I304412		<10	<1	0.33	20	0.16	165	1	0.04	<1	180	8	<0.01	<2	1	6
I304413		<10	<1	0.29	30	0.16	186	1	0.04	<1	180	9	<0.01	2	1	7
I304414		<10	<1	1.15	20	1.48	534	<1	0.02	21	1060	3	0.01	3	4	32
I304415		<10	<1	0.34	30	0.24	237	1	0.04	<1	210	10	<0.01	2	1	10
I304416		10	<1	1.00	20	1.30	474	1	0.02	20	430	6	<0.01	5	5	18
I304417		10	1	0.31	20	0.30	435	1	<0.01	30	900	10	<0.01	17	14	15
I304418		<10	3	0.35	10	0.04	117	7	0.01	27	610	22	0.24	162	8	90
I304419		<10	2	0.33	10	0.03	54	4	<0.01	<1	450	17	0.10	38	9	38
I304420		10	<1	0.10	<10	0.53	360	3	0.08	28	500	5	0.05	<2	4	37
I304421		<10	3	0.31	20	0.03	525	4	<0.01	3	710	18	0.01	123	10	25
I304422		<10	2	0.25	20	0.04	1535	2	<0.01	4	290	10	<0.01	425	4	22
I304423		<10	2	0.27	10	0.04	761	2	<0.01	2	390	21	0.01	522	7	32
I304424		<10	1	0.30	20	0.04	1435	2	<0.01	1	1060	15	0.01	145	9	29
I304425		<10	2	0.31	20	0.34	1120	2	0.01	1	1600	14	0.01	34	10	46
I304426		10	<1	0.14	20	1.97	997	<1	0.12	<1	1420	5	0.10	<2	13	249
I304427		10	<1	0.29	10	1.85	892	<1	0.08	<1	1440	4	0.05	8	10	182
I304428		<10	<1	0.18	30	0.26	351	1	<0.01	<1	320	10	0.14	5	1	63
I304429		<10	<1	0.20	40	0.16	214	2	0.03	<1	160	10	0.04	4	1	33
I304430		10	<1	0.24	10	0.68	449	28	0.09	30	630	73	0.61	<2	6	47
I304431		<10	<1	0.17	40	0.10	219	4	0.03	<1	120	9	0.04	2	1	20
I304432		<10	<1	0.17	40	0.10	196	3	0.04	<1	120	7	0.03	2	1	18
I304433		10	<1	1.25	20	1.70	627	2	0.03	19	680	40	0.10	2	6	58
I304434		<10	<1	0.16	40	0.08	177	6	0.04	<1	160	12	0.02	<2	<1	26
I304435		<10	<1	0.17	40	0.15	160	2	0.03	<1	160	7	0.04	<2	1	22
I304436		<10	<1	0.16	40	0.12	165	<1	0.04	6	160	6	<0.01	<2	1	26
I304437		<10	<1	0.32	40	0.35	228	<1	0.04	3	190	5	0.01	<2	1	36

Comments: **CORRECTED COPY FOR Au-ICP22 ON SAMPLE I304415 TO I304437**

***** See Appendix Page for comments regarding this certificate *****



ALS Canada Ltd.
2103 Dollarton Hwy
North Vancouver BC V7H 0A7
Phone: 604 984 0221 Fax: 604 984 0218 www.alsglobal.com

To: KAMINAK GOLD CORPORATION
1440-625 HOWE ST
VANCOUVER BC V6C 2T6

Page: 2 - C
Total # Pages: 2 (A - C)
Plus Appendix Pages
Finalized Date: 27-AUG-2010
Account: KAMGOL

Project: Coffee

CERTIFICATE OF ANALYSIS WH10111283

Sample Description	Method Analyte Units LOR	ME-ICP41	ME-ICP41	ME-ICP41	ME-ICP41	ME-ICP41	ME-ICP41
		Th ppm 20	Ti % 0.01	Tl ppm 10	U ppm 10	V ppm 1	Zn ppm 2
I304405		30	0.03	<10	<10	15	<10
I304406		40	0.02	<10	<10	7	<10
I304407		40	0.03	<10	<10	7	<10
I304408		30	0.02	<10	<10	4	<10
I304409		30	0.01	<10	<10	3	<10
I304410		<20	0.01	<10	<10	94	10
I304411		30	0.01	<10	<10	3	<10
I304412		30	0.02	<10	<10	3	<10
I304413		30	0.02	<10	<10	4	<10
I304414		<20	0.27	<10	<10	64	<10
I304415		30	0.03	<10	<10	7	<10
I304416		20	0.10	<10	<10	39	<10
I304417		20	0.02	<10	<10	63	<10
I304418		<20	<0.01	<10	20	40	<10
I304419		<20	<0.01	<10	10	31	<10
I304420		<20	0.12	<10	<10	50	40
I304421		<20	<0.01	<10	10	29	<10
I304422		<20	<0.01	<10	10	12	<10
I304423		<20	<0.01	<10	20	28	<10
I304424		<20	<0.01	<10	20	50	<10
I304425		<20	<0.01	<10	20	67	<10
I304426		<20	0.04	<10	<10	131	<10
I304427		<20	0.07	<10	<10	129	<10
I304428		30	<0.01	<10	<10	7	<10
I304429		40	0.01	<10	<10	6	<10
I304430		<20	0.12	<10	<10	69	20
I304431		30	0.01	<10	<10	3	<10
I304432		30	0.01	<10	<10	3	<10
I304433		<20	0.19	<10	<10	63	<10
I304434		30	<0.01	<10	<10	3	<10
I304435		30	0.01	<10	<10	3	<10
I304436		30	0.01	<10	<10	4	<10
I304437		30	0.02	<10	<10	7	<10

Comments: **CORRECTED COPY FOR Au-ICP22 ON SAMPLE I304415 TO I304437**

***** See Appendix Page for comments regarding this certificate *****



ALS Canada Ltd.
2103 Dollarton Hwy
North Vancouver BC V7H 0A7
Phone: 604 984 0221 Fax: 604 984 0218 www.alsglobal.com

To: KAMINAK GOLD CORPORATION
1440-625 HOWE ST
VANCOUVER BC V6C 2T6

Page: Appendix 1
Total # Appendix Pages: 1
Finalized Date: 27-AUG-2010
Account: KAMGOL

Project: Coffee

CERTIFICATE OF ANALYSIS WH10111283

Method	CERTIFICATE COMMENTS
ALL METHODS	NSS is non-sufficient sample.



ALS Canada Ltd.
2103 Dollarton Hwy
North Vancouver BC V7H 0A7
Phone: 604 984 0221 Fax: 604 984 0218 www.alsglobal.com

To: KAMINAK GOLD CORPORATION
1440-625 HOWE ST
VANCOUVER BC V6C 2T6

Page: 1
Finalized Date: 27-AUG-2010
This copy reported on
14-JAN-2011
Account: KAMGOL

CERTIFICATE WH10111284

Project: Coffee

P.O. No.: KGC-10-0542

This report is for 29 Drill Core samples submitted to our lab in Whitehorse, YT, Canada on 11-AUG-2010.

The following have access to data associated with this certificate:

TOM BOKENFOHR
TIM SMITH

VICKI EARL

ADAM SIMMONS

SAMPLE PREPARATION

ALS CODE	DESCRIPTION
WEI-21	Received Sample Weight
LOG-24	Pulp Login - Rcd w/o Barcode
LOG-22	Sample login - Rcd w/o BarCode
CRU-31	Fine crushing - 70% <2mm
SPL-21	Split sample - riffle splitter
PUL-31	Pulverize split to 85% <75 um

ANALYTICAL PROCEDURES

ALS CODE	DESCRIPTION	INSTRUMENT
Au-ICP22	Au 50g FA ICP-AES finish	ICP-AES
ME-ICP41	35 Element Aqua Regia ICP-AES	ICP-AES

To: KAMINAK GOLD CORPORATION
ATTN: ALS CHEMEX

This is the Final Report and supersedes any preliminary report with this certificate number. Results apply to samples as submitted. All pages of this report have been checked and approved for release.

Signature:

Colin Ramshaw, Vancouver Laboratory Manager



ALS Canada Ltd.
2103 Dollarton Hwy
North Vancouver BC V7H 0A7
Phone: 604 984 0221 Fax: 604 984 0218 www.alsglobal.com

To: KAMINAK GOLD CORPORATION
1440-625 HOWE ST
VANCOUVER BC V6C 2T6

Page: 2 - A
Total # Pages: 2 (A - C)
Finalized Date: 27-AUG-2010
Account: KAMGOL

Project: Coffee

CERTIFICATE OF ANALYSIS WH10111284

Sample Description	Method Analyte Units LOR	WEI-21 Recvd Wt. kg 0.02	Au-ICP22 Au ppm 0.001	ME-ICP41 Ag ppm 0.2	ME-ICP41 Al % 0.01	ME-ICP41 As ppm 2	ME-ICP41 B ppm 10	ME-ICP41 Ba ppm 10	ME-ICP41 Be ppm 0.5	ME-ICP41 Bi ppm 2	ME-ICP41 Ca % 0.01	ME-ICP41 Cd ppm 0.5	ME-ICP41 Co ppm 1	ME-ICP41 Cr ppm 1	ME-ICP41 Cu ppm 1	ME-ICP41 Fe % 0.01
I306619		3.20	0.005	<0.2	0.32	25	<10	50	0.5	<2	0.05	<0.5	1	4	<1	1.03
I306620		0.08	0.006	0.3	1.23	5	<10	100	<0.5	<2	0.70	<0.5	10	47	23	2.06
I306621		3.20	0.003	<0.2	0.38	6	<10	40	<0.5	<2	0.29	<0.5	1	5	<1	1.06
I306622		3.50	0.004	<0.2	0.41	21	<10	40	<0.5	<2	0.12	<0.5	1	6	<1	1.03
I306623		3.26	0.004	<0.2	0.42	10	<10	40	<0.5	<2	0.13	<0.5	1	5	<1	1.04
I306624		3.04	0.003	<0.2	0.46	11	<10	50	<0.5	<2	0.13	<0.5	1	5	<1	1.28
I306625		3.05	0.003	<0.2	0.39	15	<10	50	<0.5	<2	0.08	<0.5	1	5	<1	1.12
I306626		3.21	0.003	<0.2	0.51	2	<10	60	<0.5	<2	0.32	<0.5	1	5	<1	1.25
I306627		3.33	0.003	<0.2	0.40	14	<10	60	0.6	<2	0.11	<0.5	1	4	1	1.20
I306628		3.07	0.003	0.3	0.35	83	<10	80	0.6	<2	0.05	<0.5	1	4	3	1.33
I306629		3.15	0.004	<0.2	0.51	133	<10	180	0.7	<2	0.03	<0.5	1	4	2	1.21
I306630		0.08	9.13	0.5	1.43	3720	<10	50	<0.5	<2	0.75	<0.5	13	63	64	3.56
I306631		2.79	0.006	<0.2	0.62	133	<10	210	0.7	<2	0.03	<0.5	1	4	3	1.25
I306632		3.27	0.004	<0.2	0.49	68	<10	60	0.7	<2	0.04	<0.5	1	4	1	1.24
I306633		3.00	0.003	<0.2	0.41	31	<10	60	0.6	<2	0.04	<0.5	1	4	1	1.16
I306634		3.40	0.003	<0.2	0.32	33	<10	140	0.5	<2	0.05	<0.5	1	4	1	1.29
I306635		2.99	0.014	0.2	0.56	71	<10	240	0.7	<2	0.10	<0.5	2	4	3	1.31
I306636		3.34	0.007	<0.2	1.80	202	<10	290	1.7	<2	0.68	<0.5	19	44	34	3.31
I306637		3.17	0.004	<0.2	0.50	50	<10	80	0.6	<2	0.08	<0.5	1	4	2	1.23
I306638		3.53	0.005	<0.2	0.98	130	<10	90	0.9	<2	0.30	<0.5	8	46	12	1.80
I306639		3.10	0.004	<0.2	0.56	54	<10	70	0.7	<2	0.09	<0.5	2	5	2	1.27
I306640		0.09	0.005	<0.2	1.16	<2	<10	110	<0.5	<2	0.68	<0.5	12	59	34	2.07
I306641		3.54	0.004	<0.2	0.51	27	<10	70	0.5	<2	0.09	<0.5	3	8	6	1.06
I306642		3.23	0.004	<0.2	1.13	35	<10	90	0.8	<2	0.37	<0.5	11	29	13	1.75
I306643		3.13	0.026	<0.2	2.54	494	<10	240	2.3	<2	0.56	<0.5	21	6	2	5.47
I306644		3.75	0.008	<0.2	2.03	202	<10	170	1.7	<2	0.48	<0.5	15	19	9	4.00
I306645		3.42	0.005	<0.2	2.37	143	<10	180	2.0	<2	0.63	<0.5	17	3	2	4.25
I306646		4.00	0.005	<0.2	1.78	102	<10	140	1.6	<2	0.40	<0.5	11	3	4	3.20
I306647		3.62	0.011	<0.2	2.31	293	<10	210	2.7	<2	0.41	<0.5	17	6	3	4.55



ALS Canada Ltd.
2103 Dollarton Hwy
North Vancouver BC V7H 0A7
Phone: 604 984 0221 Fax: 604 984 0218 www.alsglobal.com

To: KAMINAK GOLD CORPORATION
1440-625 HOWE ST
VANCOUVER BC V6C 2T6

Page: 2 - B
Total # Pages: 2 (A - C)
Finalized Date: 27-AUG-2010
Account: KAMGOL

Project: Coffee

CERTIFICATE OF ANALYSIS WH10111284

Sample Description	Method Analyte Units LOR	ME-ICP41 Ga ppm 10	ME-ICP41 Hg ppm 1	ME-ICP41 K % 0.01	ME-ICP41 La ppm 10	ME-ICP41 Mg % 0.01	ME-ICP41 Mn ppm 5	ME-ICP41 Mo ppm 1	ME-ICP41 Na % 0.01	ME-ICP41 Ni ppm 1	ME-ICP41 P ppm 10	ME-ICP41 Pb ppm 2	ME-ICP41 S % 0.01	ME-ICP41 Sb ppm 2	ME-ICP41 Sc ppm 1	ME-ICP41 Sr ppm 1
I306619		<10	<1	0.18	40	0.04	229	<1	0.03	<1	120	5	<0.01	<2	<1	7
I306620		<10	<1	0.10	10	0.52	367	1	0.08	30	500	4	0.03	<2	4	37
I306621		<10	<1	0.18	50	0.09	270	<1	0.03	<1	130	8	<0.01	<2	1	15
I306622		<10	<1	0.21	40	0.08	256	<1	0.04	<1	150	7	<0.01	4	1	15
I306623		<10	<1	0.22	40	0.09	244	<1	0.04	<1	140	7	<0.01	<2	1	18
I306624		<10	<1	0.26	40	0.09	263	<1	0.05	<1	130	9	<0.01	<2	1	16
I306625		<10	<1	0.21	40	0.10	292	<1	0.04	<1	150	9	<0.01	<2	1	12
I306626		<10	<1	0.26	50	0.09	257	<1	0.06	<1	130	7	0.01	4	1	28
I306627		<10	<1	0.22	40	0.08	217	<1	0.04	<1	140	5	<0.01	6	2	12
I306628		<10	<1	0.17	50	0.05	308	<1	0.04	<1	150	6	0.01	12	1	10
I306629		<10	<1	0.18	40	0.07	681	<1	0.01	<1	100	7	0.01	39	1	12
I306630		10	<1	0.16	10	0.84	360	6	0.06	58	450	6	0.85	35	5	37
I306631		<10	<1	0.20	50	0.05	888	<1	<0.01	<1	110	5	0.01	33	1	11
I306632		<10	<1	0.18	40	0.07	224	<1	0.02	<1	140	5	0.01	6	1	12
I306633		<10	<1	0.24	50	0.10	237	<1	0.04	<1	140	5	0.01	4	1	9
I306634		<10	<1	0.21	50	0.08	255	<1	0.04	<1	160	4	0.01	4	1	11
I306635		<10	<1	0.19	50	0.12	177	<1	0.03	<1	150	6	0.01	44	1	14
I306636		<10	<1	0.75	20	1.05	1175	<1	0.02	21	680	7	0.01	39	7	37
I306637		<10	<1	0.23	50	0.09	262	<1	0.04	1	200	8	0.01	10	1	9
I306638		<10	<1	0.38	40	0.47	345	<1	0.03	20	280	5	0.01	30	3	16
I306639		<10	<1	0.26	40	0.11	240	<1	0.05	1	180	6	0.01	12	1	13
I306640		<10	<1	0.09	10	0.51	343	2	0.08	32	460	3	0.05	<2	5	34
I306641		<10	<1	0.26	30	0.19	190	<1	0.04	3	170	5	<0.01	4	2	9
I306642		<10	<1	0.69	30	0.77	299	<1	0.03	11	420	3	<0.01	3	3	23
I306643		10	<1	1.57	60	1.62	859	<1	0.02	1	1710	7	0.01	55	8	36
I306644		10	<1	1.14	50	1.26	680	<1	0.02	4	1360	6	0.01	31	7	25
I306645		10	<1	1.48	50	1.55	775	<1	0.02	<1	1570	5	0.01	7	5	32
I306646		<10	1	1.12	50	1.12	556	<1	0.02	<1	1050	4	0.01	9	4	22
I306647		10	<1	1.42	50	1.39	813	<1	0.01	3	1430	6	0.01	20	8	28



ALS Canada Ltd.
 2103 Dollarton Hwy
 North Vancouver BC V7H 0A7
 Phone: 604 984 0221 Fax: 604 984 0218 www.alsglobal.com

To: KAMINAK GOLD CORPORATION
 1440-625 HOWE ST
 VANCOUVER BC V6C 2T6

Page: 2 - C
 Total # Pages: 2 (A - C)
 Finalized Date: 27-AUG-2010
 Account: KAMGOL

Project: Coffee

CERTIFICATE OF ANALYSIS WH10111284

Sample Description	Method Analyte Units LOR	ME-ICP41	ME-ICP41	ME-ICP41	ME-ICP41	ME-ICP41	ME-ICP41	ME-ICP41
		Th	Ti	Ti	U	V	W	Zn
		ppm 20	% 0.01	ppm 10	ppm 10	ppm 1	ppm 10	ppm 2
I306619		40	0.01	<10	<10	2	<10	8
I306620		<20	0.13	<10	<10	48	40	38
I306621		40	0.01	<10	<10	3	<10	16
I306622		30	0.01	<10	<10	2	<10	17
I306623		30	0.02	<10	<10	3	<10	16
I306624		40	0.02	<10	<10	2	<10	17
I306625		40	0.01	<10	<10	3	<10	18
I306626		30	0.02	<10	<10	3	<10	16
I306627		30	0.01	<10	<10	3	<10	15
I306628		30	0.01	<10	<10	4	<10	14
I306629		30	0.01	<10	<10	4	<10	13
I306630		<20	0.10	<10	<10	48	40	49
I306631		30	0.01	<10	<10	4	<10	11
I306632		30	0.01	<10	<10	4	<10	14
I306633		30	0.01	<10	<10	4	<10	14
I306634		30	0.01	<10	<10	4	<10	25
I306635		30	0.01	<10	<10	4	<10	14
I306636		<20	0.18	<10	10	52	<10	46
I306637		30	0.01	<10	<10	5	<10	15
I306638		20	0.07	<10	10	17	<10	25
I306639		30	0.01	<10	<10	5	<10	14
I306640		<20	0.12	<10	<10	49	30	37
I306641		30	0.02	<10	<10	7	<10	16
I306642		20	0.14	<10	<10	34	<10	33
I306643		20	0.17	<10	10	89	<10	87
I306644		20	0.14	<10	<10	64	<10	67
I306645		20	0.20	<10	<10	72	<10	69
I306646		30	0.15	<10	<10	52	<10	52
I306647		20	0.18	<10	<10	70	<10	69



ALS Canada Ltd.
2103 Dollarton Hwy
North Vancouver BC V7H 0A7
Phone: 604 984 0221 Fax: 604 984 0218 www.alsglobal.com

To: KAMINAK GOLD CORPORATION
1440-625 HOWE ST
VANCOUVER BC V6C 2T6

Page: 1
Finalized Date: 28-AUG-2010
This copy reported on
14-JAN-2011
Account: KAMGOL

CERTIFICATE WH1011285

Project: Coffee
P.O. No.: KGC-10-0541
This report is for 21 GRAB samples submitted to our lab in Whitehorse, YT, Canada on 11-AUG-2010.

The following have access to data associated with this certificate:

TOM BOKENFOHR
TIM SMITH

VICKI EARL

ADAM SIMMONS

SAMPLE PREPARATION

ALS CODE	DESCRIPTION
WEI-21	Received Sample Weight
LOG-24	Pulp Login - Rcd w/o Barcode
LOG-22	Sample login - Rcd w/o BarCode
CRU-QC	Crushing QC Test
CRU-31	Fine crushing - 70% <2mm
SPL-21	Split sample - riffle splitter
PUL-31	Pulverize split to 85% <75 um

ANALYTICAL PROCEDURES

ALS CODE	DESCRIPTION	INSTRUMENT
Au-ICP22	Au 50g FA ICP-AES finish	ICP-AES
ME-ICP41	35 Element Aqua Regia ICP-AES	ICP-AES

To: KAMINAK GOLD CORPORATION
ATTN: ALS CHEMEX

This is the Final Report and supersedes any preliminary report with this certificate number. Results apply to samples as submitted. All pages of this report have been checked and approved for release.

Signature:

Colin Ramshaw, Vancouver Laboratory Manager



ALS Canada Ltd.
2103 Dollarton Hwy
North Vancouver BC V7H 0A7
Phone: 604 984 0221 Fax: 604 984 0218 www.alsglobal.com

To: KAMINAK GOLD CORPORATION
1440-625 HOWE ST
VANCOUVER BC V6C 2T6

Page: 2 - A
Total # Pages: 2 (A - C)
Finalized Date: 28-AUG-2010
Account: KAMGOL

Project: Coffee

CERTIFICATE OF ANALYSIS WH10111285

Sample Description	Method Analyte Units LOR	WEI-21 Recvd Wt. kg 0.02	Au-ICP22 Au ppm 0.001	ME-ICP41 Ag ppm 0.2	ME-ICP41 Al % 0.01	ME-ICP41 As ppm 2	ME-ICP41 B ppm 10	ME-ICP41 Ba ppm 10	ME-ICP41 Be ppm 0.5	ME-ICP41 Bi ppm 2	ME-ICP41 Ca % 0.01	ME-ICP41 Cd ppm 0.5	ME-ICP41 Co ppm 1	ME-ICP41 Cr ppm 1	ME-ICP41 Cu ppm 1	ME-ICP41 Fe % 0.01
I047401		0.09	0.221	1.6	1.40	83	<10	100	<0.5	2	1.71	0.6	15	60	1760	3.89
I047402		3.26	0.002	<0.2	0.51	16	<10	80	<0.5	<2	0.08	<0.5	2	6	9	1.20
I047403		2.15	0.146	<0.2	0.49	205	<10	70	<0.5	<2	0.06	<0.5	2	6	1	1.23
I047404		2.85	0.001	<0.2	0.46	33	<10	70	<0.5	<2	0.06	<0.5	1	4	<1	1.06
I047405		3.58	0.009	<0.2	0.61	27	<10	120	<0.5	<2	0.13	<0.5	2	6	1	1.56
I047406		4.37	0.003	<0.2	0.50	30	<10	70	<0.5	<2	0.07	<0.5	1	6	<1	1.21
I047407		3.48	0.001	<0.2	0.43	25	<10	70	<0.5	<2	0.06	<0.5	2	6	1	1.07
I047408		4.37	0.002	<0.2	0.50	16	<10	70	<0.5	<2	0.07	<0.5	2	5	1	1.14
I047409		3.41	0.004	<0.2	0.49	17	<10	80	<0.5	<2	0.08	<0.5	1	6	1	1.14
I047410		3.12	0.003	<0.2	0.47	20	<10	70	<0.5	<2	0.07	<0.5	1	5	<1	1.14
I047411		3.79	<0.001	<0.2	0.38	125	<10	50	<0.5	<2	0.11	<0.5	2	5	1	1.11
I047412		3.56	<0.001	<0.2	0.53	3	<10	80	<0.5	<2	0.07	<0.5	1	5	<1	1.14
I047413		3.45	<0.001	<0.2	0.50	2	<10	70	<0.5	<2	0.07	<0.5	1	5	1	1.11
I047414		4.11	<0.001	<0.2	0.44	2	<10	70	<0.5	<2	0.15	<0.5	1	5	1	1.13
I047415		3.94	<0.001	<0.2	0.51	5	<10	80	<0.5	<2	0.07	<0.5	1	6	1	1.14
I047416		3.78	<0.001	<0.2	0.46	16	<10	60	<0.5	<2	0.08	<0.5	2	4	1	1.07
I047417		4.01	<0.001	<0.2	0.51	14	<10	80	<0.5	2	0.07	<0.5	2	4	1	1.08
I047418		3.09	<0.001	<0.2	0.45	47	<10	60	<0.5	<2	0.06	<0.5	1	5	1	1.01
I047419		3.64	<0.001	<0.2	0.42	101	<10	80	<0.5	<2	0.07	<0.5	2	5	5	1.01
I047420		3.76	<0.001	<0.2	0.47	19	<10	80	<0.5	<2	0.06	<0.5	2	5	1	1.04
I047421		2.51	<0.001	<0.2	0.44	5	<10	80	<0.5	<2	0.06	<0.5	1	5	<1	1.06



ALS Canada Ltd.
2103 Dollarton Hwy
North Vancouver BC V7H 0A7
Phone: 604 984 0221 Fax: 604 984 0218 www.alsglobal.com

To: KAMINAK GOLD CORPORATION
1440-625 HOWE ST
VANCOUVER BC V6C 2T6

Page: 2 - B
Total # Pages: 2 (A - C)
Finalized Date: 28-AUG-2010
Account: KAMGOL

Project: Coffee

CERTIFICATE OF ANALYSIS WH10111285

Sample Description	Method Analyte Units LOR	ME-ICP41 Ga ppm 10	ME-ICP41 Hg ppm 1	ME-ICP41 K % 0.01	ME-ICP41 La ppm 10	ME-ICP41 Mg % 0.01	ME-ICP41 Mn ppm 5	ME-ICP41 Mo ppm 1	ME-ICP41 Na % 0.01	ME-ICP41 Ni ppm 1	ME-ICP41 P ppm 10	ME-ICP41 Pb ppm 2	ME-ICP41 S % 0.01	ME-ICP41 Sb ppm 2	ME-ICP41 Sc ppm 1	ME-ICP41 Sr ppm 1
I047401		<10	<1	0.48	20	0.79	331	145	0.06	15	650	18	1.72	4	6	67
I047402		<10	<1	0.29	10	0.14	408	<1	0.06	1	170	4	<0.01	<2	2	5
I047403		<10	<1	0.25	10	0.11	427	<1	0.05	1	170	8	<0.01	2	1	4
I047404		<10	<1	0.26	10	0.11	382	<1	0.06	<1	170	6	<0.01	<2	1	4
I047405		<10	<1	0.33	20	0.18	663	<1	0.06	1	300	4	<0.01	2	3	7
I047406		<10	<1	0.27	<10	0.12	381	<1	0.07	1	180	4	<0.01	2	1	5
I047407		<10	<1	0.23	10	0.11	385	<1	0.04	1	170	4	<0.01	<2	1	4
I047408		<10	<1	0.22	10	0.11	357	<1	0.06	1	170	4	<0.01	<2	1	5
I047409		<10	<1	0.25	10	0.12	385	<1	0.06	1	160	4	<0.01	<2	1	6
I047410		<10	<1	0.26	10	0.13	414	<1	0.06	<1	180	4	<0.01	2	1	5
I047411		<10	<1	0.18	20	0.07	420	<1	0.06	1	170	11	<0.01	<2	2	6
I047412		<10	<1	0.29	10	0.13	442	<1	0.06	1	170	4	<0.01	<2	2	5
I047413		<10	<1	0.26	10	0.12	424	<1	0.06	1	150	5	<0.01	<2	1	5
I047414		<10	<1	0.23	10	0.09	447	<1	0.06	1	160	6	<0.01	2	1	5
I047415		<10	<1	0.28	10	0.12	425	<1	0.06	1	160	5	<0.01	<2	1	4
I047416		<10	<1	0.19	10	0.10	381	<1	0.06	1	160	8	<0.01	3	1	5
I047417		<10	<1	0.24	10	0.11	445	<1	0.06	1	170	6	<0.01	<2	1	6
I047418		<10	<1	0.21	10	0.09	382	<1	0.05	1	140	7	<0.01	<2	1	5
I047419		<10	<1	0.20	20	0.07	414	1	0.05	4	160	14	0.01	<2	1	4
I047420		<10	<1	0.20	10	0.08	413	<1	0.05	1	140	9	0.01	<2	1	3
I047421		<10	1	0.20	10	0.07	435	<1	0.05	<1	160	8	0.01	<2	1	3



ALS Canada Ltd.
 2103 Dollarton Hwy
 North Vancouver BC V7H 0A7
 Phone: 604 984 0221 Fax: 604 984 0218 www.alsglobal.com

To: KAMINAK GOLD CORPORATION
 1440-625 HOWE ST
 VANCOUVER BC V6C 2T6

Page: 2 - C
 Total # Pages: 2 (A - C)
 Finalized Date: 28-AUG-2010
 Account: KAMGOL

Project: Coffee

CERTIFICATE OF ANALYSIS WH10111285

Sample Description	Method Analyte Units LOR	ME-ICP41	ME-ICP41	ME-ICP41	ME-ICP41	ME-ICP41	ME-ICP41
		Th	Ti	Tl	U	V	Zn
		ppm 20	% 0.01	ppm 10	ppm 10	ppm 1	ppm 2
I047401		<20	0.04	<10	<10	54	<10
I047402		30	0.07	<10	<10	9	<10
I047403		20	0.05	<10	<10	8	<10
I047404		20	0.05	<10	<10	7	<10
I047405		30	0.08	<10	<10	13	<10
I047406		30	0.06	<10	<10	9	<10
I047407		30	0.06	<10	<10	8	<10
I047408		20	0.05	<10	<10	9	<10
I047409		20	0.06	<10	<10	8	<10
I047410		30	0.06	<10	<10	8	<10
I047411		30	0.04	<10	<10	8	<10
I047412		20	0.07	<10	<10	8	<10
I047413		20	0.06	<10	<10	8	<10
I047414		30	0.06	<10	<10	9	<10
I047415		30	0.06	<10	<10	8	<10
I047416		30	0.03	<10	<10	7	<10
I047417		30	0.05	<10	<10	7	<10
I047418		30	0.04	<10	<10	7	<10
I047419		30	0.03	<10	<10	6	<10
I047420		30	0.04	<10	<10	7	<10
I047421		30	0.03	<10	<10	7	<10



ALS Canada Ltd.
2103 Dollarton Hwy
North Vancouver BC V7H 0A7
Phone: 604 984 0221 Fax: 604 984 0218 www.alsglobal.com

To: KAMINAK GOLD CORPORATION
1440-625 HOWE ST
VANCOUVER BC V6C 2T6

Page: 1
Finalized Date: 28-AUG-2010
This copy reported on
14-JAN-2011
Account: KAMGOL

CERTIFICATE WH10111286

Project: Coffee

P.O. No.: KGC-10-0543

This report is for 40 Drill Core samples submitted to our lab in Whitehorse, YT, Canada on 11-AUG-2010.

The following have access to data associated with this certificate:

TOM BOKENFOHR
TIM SMITH

VICKI EARL

ADAM SIMMONS

SAMPLE PREPARATION

ALS CODE	DESCRIPTION
WEI-21	Received Sample Weight
LOG-24	Pulp Login - Rcd w/o Barcode
LOG-22	Sample login - Rcd w/o BarCode
CRU-QC	Crushing QC Test
CRU-31	Fine crushing - 70% <2mm
SPL-21	Split sample - riffle splitter
PUL-31	Pulverize split to 85% <75 um

ANALYTICAL PROCEDURES

ALS CODE	DESCRIPTION	INSTRUMENT
Au-ICP22	Au 50g FA ICP-AES finish	ICP-AES
ME-ICP41	35 Element Aqua Regia ICP-AES	ICP-AES

To: KAMINAK GOLD CORPORATION
ATTN: ALS CHEMEX

This is the Final Report and supersedes any preliminary report with this certificate number. Results apply to samples as submitted. All pages of this report have been checked and approved for release.

Signature:

Colin Ramshaw, Vancouver Laboratory Manager



ALS Canada Ltd.
2103 Dollarton Hwy
North Vancouver BC V7H 0A7
Phone: 604 984 0221 Fax: 604 984 0218 www.alsglobal.com

To: KAMINAK GOLD CORPORATION
1440-625 HOWE ST
VANCOUVER BC V6C 2T6

Page: 2 - A
Total # Pages: 2 (A - C)
Plus Appendix Pages
Finalized Date: 28-AUG-2010
Account: KAMGOL

Project: Coffee

CERTIFICATE OF ANALYSIS WH10111286

Sample Description	Method Analyte Units LOR	WEI-21 Recvd Wt. kg 0.02	Au-ICP22 Au ppm 0.001	ME-ICP41 Ag ppm 0.2	ME-ICP41 Al % 0.01	ME-ICP41 As ppm 2	ME-ICP41 B ppm 10	ME-ICP41 Ba ppm 10	ME-ICP41 Be ppm 0.5	ME-ICP41 Bi ppm 2	ME-ICP41 Ca % 0.01	ME-ICP41 Cd ppm 0.5	ME-ICP41 Co ppm 1	ME-ICP41 Cr ppm 1	ME-ICP41 Cu ppm 1	ME-ICP41 Fe % 0.01
I304230		0.09	NSS	8.8	1.74	65	<10	190	<0.5	<2	1.03	4.1	19	73	1295	4.38
I304231		3.42	0.003	<0.2	1.58	<2	<10	350	0.5	<2	4.86	<0.5	14	73	19	2.68
I304232		3.87	<0.001	<0.2	1.86	<2	<10	240	<0.5	<2	1.39	<0.5	14	73	28	3.15
I304233		3.65	<0.001	<0.2	2.07	3	<10	170	<0.5	<2	1.10	<0.5	15	87	18	3.50
I304234		3.67	<0.001	<0.2	2.22	13	<10	160	0.6	<2	1.49	<0.5	13	58	21	3.37
I304235		3.40	<0.001	<0.2	1.08	21	<10	1070	<0.5	<2	1.85	<0.5	25	771	16	2.96
I304236		3.69	<0.001	<0.2	0.23	37	<10	170	<0.5	<2	2.84	<0.5	54	865	3	3.25
I304237		2.60	0.001	<0.2	0.16	5	20	90	<0.5	<2	1.70	<0.5	71	995	3	3.61
I304238		3.46	<0.001	<0.2	0.15	58	90	300	<0.5	<2	1.63	<0.5	76	718	2	3.60
I304239		3.86	0.001	<0.2	0.11	19	10	150	0.6	<2	1.97	<0.5	71	1040	3	3.82
I304240		0.09	0.001	<0.2	1.16	<2	<10	110	<0.5	<2	0.69	<0.5	10	49	23	2.07
I304241		4.22	0.001	<0.2	0.29	279	<10	40	2.0	<2	5.21	<0.5	51	447	5	3.60
I304242		2.89	<0.001	0.2	0.65	100	<10	20	0.9	<2	3.11	0.7	16	64	37	2.78
I304243		3.06	0.523	0.2	0.44	1220	<10	30	1.0	<2	7.7	<0.5	12	33	14	2.88
I304244		2.81	0.252	0.2	0.20	934	<10	20	1.5	<2	12.2	<0.5	33	328	4	2.36
I304245		2.80	<0.001	0.2	0.37	168	<10	40	1.8	<2	8.0	<0.5	61	529	9	3.30
I304246		2.20	<0.001	<0.2	1.18	81	<10	130	0.9	<2	3.78	<0.5	21	298	8	2.66
I304247		2.58	<0.001	<0.2	0.59	47	<10	140	<0.5	<2	2.64	<0.5	44	441	9	3.02
I304248		2.91	<0.001	<0.2	5.17	42	<10	690	0.7	<2	2.06	<0.5	48	770	6	5.25
I304249		2.25	<0.001	<0.2	2.22	12	<10	750	<0.5	<2	0.84	<0.5	15	74	28	3.25
I304250		0.10	0.510	2.6	1.66	51	<10	190	<0.5	<2	2.35	1.4	14	49	4840	4.69
I304251		2.87	0.002	<0.2	1.24	2	<10	270	<0.5	3	1.07	<0.5	18	51	119	3.13
I304252		2.58	<0.001	<0.2	1.29	<2	<10	50	<0.5	<2	2.15	<0.5	9	43	44	2.43
I304253		2.40	<0.001	<0.2	1.53	4	<10	60	<0.5	<2	1.90	<0.5	9	32	6	2.76
I304254		2.57	<0.001	<0.2	1.32	6	<10	530	0.6	<2	2.10	<0.5	12	41	16	3.02
I304255		2.59	<0.001	<0.2	0.83	11	<10	580	1.4	<2	3.66	<0.5	14	42	14	4.10
I304256		2.54	<0.001	<0.2	0.71	31	<10	390	0.9	<2	3.50	<0.5	15	32	22	4.28
I304257		2.65	0.001	<0.2	0.57	77	<10	410	0.5	<2	1.17	<0.5	8	13	12	2.62
I304258		2.78	<0.001	0.2	0.56	591	<10	20	0.6	<2	1.98	<0.5	12	31	29	3.15
I304259		2.34	0.153	<0.2	0.54	2580	<10	20	0.7	<2	3.05	<0.5	11	26	20	3.76
I304260		0.10	0.003	<0.2	1.17	15	<10	110	<0.5	<2	0.70	<0.5	10	42	22	2.06
I304261		2.72	<0.001	<0.2	0.49	179	<10	10	0.5	<2	2.63	0.5	16	52	21	3.76
I304262		2.56	<0.001	<0.2	0.54	120	<10	20	0.5	<2	1.15	<0.5	11	34	17	2.82
I304263		2.63	<0.001	0.2	0.68	48	<10	30	0.7	<2	3.14	<0.5	12	46	22	3.58
I304264		2.64	0.001	<0.2	1.36	7	<10	520	0.8	<2	5.06	<0.5	12	56	26	3.16
I304265		2.61	<0.001	<0.2	0.64	26	<10	30	1.0	<2	15.1	<0.5	13	51	36	2.61
I304266		2.52	<0.001	<0.2	0.29	9	<10	210	<0.5	<2	22.4	<0.5	3	10	5	0.91
I304267		2.67	<0.001	0.2	0.33	11	<10	210	0.6	<2	7.9	<0.5	2	7	3	0.97
I304268		2.86	<0.001	<0.2	0.29	6	<10	270	0.6	<2	1.02	<0.5	<1	4	3	0.64
I304269		1.95	0.002	<0.2	0.27	6	<10	180	0.6	<2	0.76	<0.5	<1	3	4	0.57



ALS Canada Ltd.
2103 Dollarton Hwy
North Vancouver BC V7H 0A7
Phone: 604 984 0221 Fax: 604 984 0218 www.alsglobal.com

To: KAMINAK GOLD CORPORATION
1440-625 HOWE ST
VANCOUVER BC V6C 2T6

Page: 2 - B
Total # Pages: 2 (A - C)
Plus Appendix Pages
Finalized Date: 28-AUG-2010
Account: KAMGOL

Project: Coffee

CERTIFICATE OF ANALYSIS WH10111286

Sample Description	Method Analyte Units LOR	ME-ICP41 Ga ppm 10	ME-ICP41 Hg ppm 1	ME-ICP41 K % 0.01	ME-ICP41 La ppm 10	ME-ICP41 Mg % 0.01	ME-ICP41 Mn ppm 5	ME-ICP41 Mo ppm 1	ME-ICP41 Na % 0.01	ME-ICP41 Ni ppm 1	ME-ICP41 P ppm 10	ME-ICP41 Pb ppm 2	ME-ICP41 S % 0.01	ME-ICP41 Sb ppm 2	ME-ICP41 Sc ppm 1	ME-ICP41 Sr ppm 1
I304230		<10	<1	0.22	10	0.92	474	44	0.10	168	570	233	1.04	14	5	47
I304231		<10	<1	0.74	10	1.43	494	<1	0.04	45	530	5	0.41	<2	4	200
I304232		10	<1	1.00	20	1.57	372	<1	0.06	38	490	4	0.56	2	4	74
I304233		10	<1	0.89	20	1.48	430	<1	0.04	63	320	2	0.26	<2	6	34
I304234		10	<1	1.19	20	1.58	425	<1	0.07	33	410	3	0.32	<2	6	56
I304235		<10	<1	0.46	10	2.89	257	1	0.03	356	190	4	0.15	<2	5	77
I304236		<10	<1	0.01	<10	7.74	353	<1	0.01	885	10	<2	0.07	<2	4	77
I304237		<10	<1	0.01	10	13.25	400	<1	0.01	1360	<10	<2	0.09	<2	4	85
I304238		<10	<1	0.03	10	18.05	705	<1	0.01	1365	30	<2	0.10	<2	4	82
I304239		<10	<1	0.01	10	14.60	508	<1	0.01	1515	10	<2	0.06	<2	5	73
I304240		10	<1	0.10	10	0.53	344	2	0.08	37	470	3	0.05	<2	5	34
I304241		<10	1	0.04	10	7.95	641	<1	0.02	1150	70	3	0.31	11	5	145
I304242		<10	<1	0.06	20	1.33	513	<1	0.01	75	290	129	0.34	13	8	69
I304243		<10	<1	0.15	10	3.42	597	<1	0.02	66	220	10	1.26	5	5	232
I304244		<10	<1	0.03	<10	6.28	563	<1	0.03	623	30	6	0.38	3	3	504
I304245		<10	<1	0.12	10	7.95	650	<1	0.02	1230	50	2	0.22	5	5	298
I304246		<10	<1	0.60	40	3.49	412	<1	0.03	339	210	6	0.16	3	4	107
I304247		<10	<1	0.26	20	8.11	461	<1	0.02	794	120	2	0.22	<2	4	71
I304248		20	<1	3.71	10	8.87	635	<1	0.04	846	70	<2	0.04	<2	6	66
I304249		10	1	0.50	40	2.43	371	<1	0.03	95	450	<2	0.22	<2	7	76
I304250		10	1	0.21	10	1.04	687	44	0.08	67	820	39	1.36	11	7	82
I304251		10	<1	0.20	30	1.35	341	<1	0.03	37	390	4	0.44	2	5	46
I304252		10	<1	0.24	30	1.13	386	1	0.03	19	420	2	0.54	<2	4	45
I304253		<10	<1	0.32	30	1.45	452	<1	0.03	21	510	3	0.29	<2	5	211
I304254		<10	<1	0.28	40	1.53	459	<1	0.02	28	560	10	0.42	4	7	2160
I304255		<10	<1	0.20	40	1.04	689	<1	0.02	26	640	12	0.37	6	11	155
I304256		<10	1	0.10	30	0.69	703	2	0.02	33	410	9	0.77	9	12	46
I304257		<10	1	0.07	30	0.41	410	1	0.01	11	430	15	0.63	10	5	35
I304258		<10	1	0.09	30	0.63	553	<1	0.01	29	440	10	0.86	13	8	36
I304259		<10	1	0.11	30	1.03	626	<1	0.01	26	460	13	1.42	13	7	52
I304260		<10	<1	0.10	10	0.51	345	3	0.08	27	460	2	0.05	2	5	35
I304261		<10	2	0.03	20	0.75	663	<1	0.01	61	320	28	0.94	18	9	32
I304262		<10	2	0.05	20	0.39	439	<1	0.01	31	350	12	0.64	16	7	28
I304263		<10	1	0.17	20	0.64	584	<1	0.01	32	340	10	0.48	6	8	86
I304264		10	<1	0.74	20	1.14	515	<1	0.03	36	550	5	0.34	3	7	160
I304265		<10	1	0.19	30	0.66	527	1	0.01	33	1000	10	0.31	8	10	630
I304266		<10	<1	0.04	10	0.41	387	3	0.02	5	410	9	<0.01	3	2	1015
I304267		<10	<1	0.15	20	0.25	603	3	0.03	4	260	14	0.16	<2	2	360
I304268		<10	<1	0.17	20	0.11	412	2	0.04	<1	60	14	0.07	3	1	50
I304269		<10	<1	0.15	20	0.10	448	<1	0.03	<1	50	20	0.04	<2	1	40



ALS Canada Ltd.
2103 Dollarton Hwy
North Vancouver BC V7H 0A7
Phone: 604 984 0221 Fax: 604 984 0218 www.alsglobal.com

To: KAMINAK GOLD CORPORATION
1440-625 HOWE ST
VANCOUVER BC V6C 2T6

Page: 2 - C
Total # Pages: 2 (A - C)
Plus Appendix Pages
Finalized Date: 28-AUG-2010
Account: KAMGOL

Project: Coffee

CERTIFICATE OF ANALYSIS WH10111286

Sample Description	Method Analyte Units LOR	ME-ICP41 Th ppm 20	ME-ICP41 Ti % 0.01	ME-ICP41 Tl ppm 10	ME-ICP41 U ppm 10	ME-ICP41 V ppm 1	ME-ICP41 W ppm 10	ME-ICP41 Zn ppm 2
I304230		<20	0.12	<10	<10	64	10	619
I304231		<20	0.16	<10	<10	50	<10	47
I304232		<20	0.19	<10	<10	49	<10	52
I304233		<20	0.11	<10	<10	45	<10	51
I304234		<20	0.17	<10	<10	47	<10	47
I304235		<20	0.08	<10	<10	30	<10	28
I304236		<20	<0.01	<10	<10	15	<10	16
I304237		<20	<0.01	<10	<10	15	<10	18
I304238		<20	<0.01	<10	<10	10	<10	23
I304239		<20	<0.01	<10	<10	13	<10	20
I304240		<20	0.12	<10	<10	47	40	37
I304241		<20	<0.01	<10	<10	15	<10	26
I304242		<20	<0.01	<10	<10	36	<10	116
I304243		<20	<0.01	<10	<10	21	<10	36
I304244		<20	<0.01	<10	<10	13	<10	23
I304245		<20	<0.01	<10	<10	14	<10	19
I304246		<20	0.05	<10	<10	15	<10	26
I304247		<20	0.02	<10	<10	12	<10	21
I304248		<20	0.25	<10	<10	64	<10	78
I304249		<20	0.04	<10	<10	37	<10	42
I304250		<20	0.07	<10	<10	75	<10	181
I304251		<20	0.02	<10	<10	32	<10	34
I304252		<20	0.02	<10	<10	22	<10	29
I304253		<20	0.03	<10	<10	28	<10	42
I304254		20	0.02	<10	<10	33	<10	58
I304255		<20	0.01	<10	<10	63	<10	78
I304256		<20	<0.01	<10	<10	56	<10	56
I304257		<20	<0.01	<10	<10	24	<10	42
I304258		<20	<0.01	<10	<10	35	<10	55
I304259		<20	<0.01	<10	<10	31	<10	65
I304260		<20	0.12	<10	<10	48	40	37
I304261		<20	<0.01	<10	<10	37	<10	140
I304262		<20	<0.01	<10	<10	39	<10	48
I304263		<20	0.02	<10	<10	65	<10	55
I304264		<20	0.09	<10	<10	45	<10	60
I304265		20	0.01	<10	<10	56	<10	52
I304266		<20	<0.01	<10	<10	11	<10	17
I304267		<20	<0.01	<10	<10	6	<10	30
I304268		<20	<0.01	<10	<10	2	<10	14
I304269		<20	<0.01	<10	<10	1	<10	23

***** See Appendix Page for comments regarding this certificate *****



ALS Canada Ltd.
2103 Dollarton Hwy
North Vancouver BC V7H 0A7
Phone: 604 984 0221 Fax: 604 984 0218 www.alsglobal.com

To: KAMINAK GOLD CORPORATION
1440-625 HOWE ST
VANCOUVER BC V6C 2T6

Page: Appendix 1
Total # Appendix Pages: 1
Finalized Date: 28-AUG-2010
Account: KAMGOL

Project: Coffee

CERTIFICATE OF ANALYSIS WH10111286

Method	CERTIFICATE COMMENTS
ALL METHODS	NSS is non-sufficient sample.



ALS Canada Ltd.
2103 Dollarton Hwy
North Vancouver BC V7H 0A7
Phone: 604 984 0221 Fax: 604 984 0218 www.alsglobal.com

To: KAMINAK GOLD CORPORATION
1440-625 HOWE ST
VANCOUVER BC V6C 2T6

Page: 1
Finalized Date: 26-AUG-2010
This copy reported on
14-JAN-2011
Account: KAMGOL

CERTIFICATE WH10111287

Project: Coffee

P.O. No.: KGC-10-0546

This report is for 61 Drill Core samples submitted to our lab in Whitehorse, YT, Canada on 11-AUG-2010.

The following have access to data associated with this certificate:

TOM BOKENFOHR
TIM SMITH

VICKI EARL

ADAM SIMMONS

SAMPLE PREPARATION

ALS CODE	DESCRIPTION
WEI-21	Received Sample Weight
LOG-24	Pulp Login - Rcd w/o Barcode
LOG-22	Sample login - Rcd w/o BarCode
CRU-QC	Crushing QC Test
CRU-31	Fine crushing - 70% <2mm
SPL-21	Split sample - riffle splitter
PUL-31	Pulverize split to 85% <75 um

ANALYTICAL PROCEDURES

ALS CODE	DESCRIPTION	INSTRUMENT
Au-ICP22	Au 50g FA ICP-AES finish	ICP-AES
ME-ICP41	35 Element Aqua Regia ICP-AES	ICP-AES

To: KAMINAK GOLD CORPORATION
ATTN: ALS CHEMEX

This is the Final Report and supersedes any preliminary report with this certificate number. Results apply to samples as submitted. All pages of this report have been checked and approved for release.

Signature:

Colin Ramshaw, Vancouver Laboratory Manager



ALS Canada Ltd.
2103 Dollarton Hwy
North Vancouver BC V7H 0A7
Phone: 604 984 0221 Fax: 604 984 0218 www.alsglobal.com

To: KAMINAK GOLD CORPORATION
1440-625 HOWE ST
VANCOUVER BC V6C 2T6

Page: 2 - A
Total # Pages: 3 (A - C)
Finalized Date: 26-AUG-2010
Account: KAMGOL

Project: Coffee

CERTIFICATE OF ANALYSIS WH10111287

Sample Description	Method Analyte Units LOR	WEI-21 Recvd Wt. kg 0.02	Au-ICP22 Au ppm 0.001	ME-ICP41 Ag ppm 0.2	ME-ICP41 Al % 0.01	ME-ICP41 As ppm 2	ME-ICP41 B ppm 10	ME-ICP41 Ba ppm 10	ME-ICP41 Be ppm 0.5	ME-ICP41 Bi ppm 2	ME-ICP41 Ca % 0.01	ME-ICP41 Cd ppm 0.5	ME-ICP41 Co ppm 1	ME-ICP41 Cr ppm 1	ME-ICP41 Cu ppm 1	ME-ICP41 Fe % 0.01
KAM004729		1.97	0.010	<0.2	0.53	131	<10	90	0.9	<2	3.96	<0.5	8	23	13	2.12
KAM004730		0.09	1.080	0.9	1.57	22	<10	190	<0.5	<2	0.98	0.6	12	46	622	3.43
KAM004731		2.68	0.007	<0.2	0.60	60	<10	70	0.9	<2	2.96	<0.5	5	10	8	1.44
KAM004732		3.31	0.005	<0.2	0.54	40	<10	70	0.7	<2	3.34	<0.5	5	14	6	1.50
KAM004733		2.93	0.001	0.4	0.76	26	<10	20	1.1	<2	5.12	<0.5	9	44	14	2.53
KAM004734		3.42	0.001	<0.2	0.57	13	<10	40	0.7	<2	4.20	<0.5	3	12	6	1.67
KAM004735		3.25	0.001	<0.2	0.54	35	<10	20	1.0	<2	4.87	<0.5	7	24	9	2.27
KAM004736		3.40	<0.001	<0.2	0.57	10	<10	30	0.7	<2	2.96	<0.5	6	13	6	1.77
KAM004737		3.35	0.001	<0.2	0.63	26	<10	20	0.9	<2	3.16	<0.5	5	21	5	1.47
KAM004738		3.33	<0.001	<0.2	0.44	9	<10	30	0.5	<2	1.42	<0.5	1	4	1	0.81
KAM004739		3.43	0.004	<0.2	0.47	88	<10	30	0.6	<2	1.71	<0.5	1	5	1	1.04
KAM004740		0.09	0.002	<0.2	1.19	5	<10	110	<0.5	<2	0.71	<0.5	10	45	23	2.13
KAM004741		3.21	0.002	0.2	0.46	208	<10	50	0.5	<2	1.65	<0.5	2	6	4	1.12
KAM004742		2.94	0.002	<0.2	0.41	318	<10	40	0.5	<2	1.45	<0.5	2	5	2	0.99
KAM004743		3.34	0.032	<0.2	0.47	473	<10	40	0.6	<2	2.42	<0.5	3	9	3	1.35
KAM004744		3.41	0.001	<0.2	0.58	63	<10	30	1.0	<2	5.14	<0.5	10	47	13	1.96
KAM004745		3.05	0.007	<0.2	0.54	303	<10	110	0.9	<2	0.56	<0.5	5	10	6	2.14
KAM004746		3.01	0.023	<0.2	0.47	248	<10	110	0.7	<2	0.08	<0.5	3	3	4	1.64
KAM004747		2.88	0.005	0.2	0.49	254	<10	80	0.7	<2	0.06	<0.5	3	4	2	1.31
KAM004748		3.29	0.007	1.2	0.46	118	<10	30	0.6	<2	2.63	<0.5	2	3	2	1.37
KAM004749		3.38	0.002	<0.2	0.54	55	<10	30	0.7	<2	3.35	<0.5	5	13	9	1.91
KAM004750		0.09	0.506	3.1	1.69	55	<10	190	<0.5	<2	2.44	1.6	15	53	5060	4.81
KAM004751		3.29	0.003	<0.2	0.56	63	<10	30	0.8	<2	3.47	<0.5	5	25	21	1.73
KAM004752		3.36	0.045	<0.2	0.39	549	<10	40	0.5	<2	3.16	<0.5	3	4	2	1.32
KAM004753		3.26	0.017	<0.2	0.30	194	<10	30	0.5	<2	1.72	<0.5	2	3	2	1.12
KAM004754		3.19	0.020	<0.2	0.58	195	<10	140	1.4	<2	5.46	<0.5	14	69	9	2.96
KAM004755		3.00	0.032	<0.2	0.46	308	<10	100	0.7	<2	0.17	<0.5	1	5	3	1.38
KAM004756		3.14	0.002	<0.2	0.48	19	<10	40	0.5	<2	1.79	<0.5	1	4	3	1.08
KAM004757		3.09	<0.001	<0.2	0.51	15	<10	40	0.6	<2	0.98	<0.5	1	4	1	1.19
KAM004758		3.40	0.001	<0.2	0.57	8	<10	970	0.8	<2	1.61	<0.5	6	33	7	2.09
KAM004759		3.50	<0.001	<0.2	0.54	13	<10	40	0.6	<2	1.61	<0.5	4	15	4	1.48
KAM004760		0.09	0.003	<0.2	1.21	5	<10	120	<0.5	2	0.75	<0.5	10	44	23	2.10
KAM004761		3.39	<0.001	<0.2	0.43	9	<10	40	<0.5	<2	1.02	<0.5	1	4	4	1.15
KAM004762		2.72	<0.001	<0.2	0.45	6	<10	30	0.5	<2	1.88	<0.5	1	8	5	1.13
KAM004763		3.22	<0.001	<0.2	0.46	6	<10	30	0.5	<2	1.44	<0.5	1	5	6	1.13
KAM004764		3.25	<0.001	<0.2	0.49	4	<10	30	<0.5	<2	1.01	<0.5	1	5	4	0.97
KAM004765		3.31	<0.001	<0.2	0.56	9	<10	50	0.6	<2	0.97	<0.5	2	6	2	1.00
KAM004766		3.48	<0.001	<0.2	0.46	19	<10	40	0.6	<2	0.66	<0.5	1	7	4	1.07
KAM004767		3.73	<0.001	<0.2	0.84	12	<10	640	0.6	<2	1.32	<0.5	6	26	10	1.55
KAM004768		3.68	<0.001	<0.2	0.93	12	<10	140	0.8	<2	1.59	<0.5	5	32	11	1.85



ALS Canada Ltd.
2103 Dollarton Hwy
North Vancouver BC V7H 0A7
Phone: 604 984 0221 Fax: 604 984 0218 www.alsglobal.com

To: KAMINAK GOLD CORPORATION
1440-625 HOWE ST
VANCOUVER BC V6C 2T6

Page: 2 - B
Total # Pages: 3 (A - C)
Finalized Date: 26-AUG-2010
Account: KAMGOL

Project: Coffee

CERTIFICATE OF ANALYSIS WH10111287

Sample Description	Method Analyte Units LOR	ME-ICP41 Ga ppm 10	ME-ICP41 Hg ppm 1	ME-ICP41 K % 0.01	ME-ICP41 La ppm 10	ME-ICP41 Mg % 0.01	ME-ICP41 Mn ppm 5	ME-ICP41 Mo ppm 1	ME-ICP41 Na % 0.01	ME-ICP41 Ni ppm 1	ME-ICP41 P ppm 10	ME-ICP41 Pb ppm 2	ME-ICP41 S % 0.01	ME-ICP41 Sb ppm 2	ME-ICP41 Sc ppm 1	ME-ICP41 Sr ppm 1
KAM004729		<10	<1	0.14	20	0.09	561	<1	0.01	12	230	8	0.01	14	5	28
KAM004730		10	<1	0.24	10	0.72	477	30	0.11	32	660	73	0.60	3	6	49
KAM004731		<10	<1	0.20	40	0.15	346	<1	0.01	7	150	9	0.01	5	3	45
KAM004732		<10	<1	0.14	40	0.39	425	<1	0.01	6	170	6	0.03	7	3	40
KAM004733		<10	<1	0.14	30	1.60	611	<1	0.02	16	320	14	0.04	9	7	114
KAM004734		<10	<1	0.12	40	1.04	450	<1	0.02	7	120	14	0.02	5	3	79
KAM004735		<10	<1	0.16	30	1.35	657	15	0.02	11	260	11	0.11	6	5	93
KAM004736		<10	<1	0.16	30	0.91	446	<1	0.02	5	200	6	0.09	4	3	69
KAM004737		<10	<1	0.16	30	0.83	389	<1	0.02	9	160	6	0.08	4	4	63
KAM004738		<10	1	0.18	30	0.32	188	1	0.01	1	100	3	0.07	2	<1	30
KAM004739		<10	1	0.18	40	0.30	239	<1	0.01	2	100	4	0.15	<2	<1	39
KAM004740		<10	<1	0.10	10	0.52	356	2	0.09	28	490	2	0.03	<2	4	37
KAM004741		<10	<1	0.15	40	0.22	290	1	0.01	4	100	8	0.09	2	1	37
KAM004742		<10	<1	0.12	40	0.13	283	3	0.01	2	90	5	0.02	4	1	28
KAM004743		<10	<1	0.11	30	0.64	323	1	0.01	4	130	5	0.27	3	1	53
KAM004744		<10	<1	0.13	20	1.10	597	1	0.01	28	420	6	0.13	8	7	92
KAM004745		<10	<1	0.16	40	0.10	526	<1	0.01	8	240	10	<0.01	12	2	29
KAM004746		<10	<1	0.14	40	0.03	423	<1	0.01	4	110	13	<0.01	14	1	25
KAM004747		<10	<1	0.17	40	0.03	309	<1	0.01	3	130	12	<0.01	13	1	22
KAM004748		<10	<1	0.13	40	0.32	377	<1	0.01	2	90	6	<0.01	3	1	58
KAM004749		<10	<1	0.12	40	0.84	466	<1	0.01	6	160	9	<0.01	5	3	74
KAM004750		<10	<1	0.21	10	1.09	719	43	0.09	71	880	41	1.40	4	7	88
KAM004751		<10	<1	0.14	40	0.81	418	<1	0.01	7	190	5	<0.01	6	4	70
KAM004752		<10	<1	0.12	40	0.18	384	<1	0.01	3	90	7	<0.01	4	1	59
KAM004753		<10	<1	0.11	40	0.13	260	<1	<0.01	3	90	9	0.01	2	1	28
KAM004754		<10	<1	0.23	20	1.11	820	<1	0.01	17	410	11	0.01	14	11	127
KAM004755		<10	<1	0.16	40	0.03	406	<1	<0.01	2	110	20	<0.01	17	1	23
KAM004756		<10	<1	0.13	40	0.33	230	<1	<0.01	1	80	5	0.01	<2	1	38
KAM004757		<10	<1	0.16	40	0.27	226	<1	0.01	<1	50	3	0.03	<2	1	33
KAM004758		<10	<1	0.22	30	0.58	477	<1	0.01	11	270	6	0.14	5	6	56
KAM004759		<10	<1	0.15	40	0.49	380	<1	0.01	5	170	7	0.18	<2	3	38
KAM004760		<10	<1	0.10	10	0.54	362	2	0.09	29	500	2	0.04	<2	4	37
KAM004761		<10	<1	0.15	50	0.30	267	<1	0.01	2	100	5	0.11	<2	1	28
KAM004762		<10	<1	0.13	40	0.45	316	<1	0.01	1	70	6	0.09	<2	1	37
KAM004763		<10	<1	0.15	40	0.45	317	<1	0.01	1	70	8	0.12	2	1	35
KAM004764		<10	<1	0.18	40	0.29	278	1	0.01	1	70	5	0.08	<2	1	26
KAM004765		<10	<1	0.26	40	0.23	284	<1	0.01	1	120	8	0.05	<2	1	27
KAM004766		<10	<1	0.28	40	0.16	271	<1	0.04	1	100	7	0.04	<2	1	20
KAM004767		<10	<1	0.56	40	0.68	356	<1	0.04	7	230	7	0.09	<2	2	112
KAM004768		<10	<1	0.62	50	0.71	382	<1	0.04	12	260	7	0.07	<2	4	45



ALS Canada Ltd.
 2103 Dollarton Hwy
 North Vancouver BC V7H 0A7
 Phone: 604 984 0221 Fax: 604 984 0218 www.alsglobal.com

To: KAMINAK GOLD CORPORATION
 1440-625 HOWE ST
 VANCOUVER BC V6C 2T6

Page: 2 - C
 Total # Pages: 3 (A - C)
 Finalized Date: 26-AUG-2010
 Account: KAMGOL

Project: Coffee

CERTIFICATE OF ANALYSIS WH10111287

Sample Description	Method Analyte Units LOR	ME-ICP41 Th ppm 20	ME-ICP41 Ti % 0.01	ME-ICP41 Tl ppm 10	ME-ICP41 U ppm 10	ME-ICP41 V ppm 1	ME-ICP41 W ppm 10	ME-ICP41 Zn ppm 2
KAM004729		20	<0.01	<10	10	24	<10	29
KAM004730		<20	0.12	<10	<10	71	20	102
KAM004731		30	0.01	<10	10	15	<10	19
KAM004732		30	<0.01	<10	<10	18	<10	20
KAM004733		20	<0.01	<10	<10	42	<10	30
KAM004734		30	<0.01	<10	<10	15	<10	18
KAM004735		20	<0.01	<10	10	33	<10	26
KAM004736		30	<0.01	<10	<10	17	<10	21
KAM004737		20	<0.01	<10	<10	20	<10	16
KAM004738		30	<0.01	<10	<10	2	<10	7
KAM004739		30	<0.01	<10	<10	3	<10	10
KAM004740		<20	0.12	<10	<10	48	40	37
KAM004741		30	<0.01	<10	<10	5	<10	12
KAM004742		30	<0.01	<10	<10	4	<10	8
KAM004743		30	<0.01	<10	<10	8	<10	13
KAM004744		20	<0.01	<10	10	35	<10	22
KAM004745		30	<0.01	<10	<10	13	<10	25
KAM004746		30	<0.01	<10	<10	6	<10	17
KAM004747		30	<0.01	<10	<10	6	<10	14
KAM004748		30	<0.01	<10	<10	3	<10	19
KAM004749		30	<0.01	<10	<10	16	<10	25
KAM004750		<20	0.07	<10	<10	76	<10	186
KAM004751		30	<0.01	<10	<10	23	<10	19
KAM004752		30	<0.01	<10	<10	3	<10	10
KAM004753		30	<0.01	<10	<10	4	<10	15
KAM004754		20	<0.01	<10	10	49	<10	43
KAM004755		40	<0.01	<10	<10	4	<10	20
KAM004756		30	<0.01	<10	<10	4	<10	18
KAM004757		30	<0.01	<10	<10	3	<10	21
KAM004758		20	0.01	<10	<10	35	<10	33
KAM004759		30	<0.01	<10	<10	13	<10	24
KAM004760		<20	0.13	<10	<10	49	40	38
KAM004761		40	<0.01	<10	<10	4	<10	16
KAM004762		40	<0.01	<10	<10	3	<10	17
KAM004763		40	<0.01	<10	<10	2	<10	19
KAM004764		40	<0.01	<10	<10	2	<10	17
KAM004765		30	0.01	<10	<10	4	<10	19
KAM004766		40	0.02	<10	<10	2	<10	17
KAM004767		30	0.05	<10	<10	16	<10	23
KAM004768		30	0.05	<10	<10	27	<10	24



ALS Canada Ltd.
2103 Dollarton Hwy
North Vancouver BC V7H 0A7
Phone: 604 984 0221 Fax: 604 984 0218 www.alsglobal.com

To: KAMINAK GOLD CORPORATION
1440-625 HOWE ST
VANCOUVER BC V6C 2T6

Page: 3 - A
Total # Pages: 3 (A - C)
Finalized Date: 26-AUG-2010
Account: KAMGOL

Project: Coffee

CERTIFICATE OF ANALYSIS WH10111287

Sample Description	Method Analyte Units LOR	WEI-21 Recvd Wt. kg 0.02	Au-ICP22 Au ppm 0.001	ME-ICP41 Ag ppm 0.2	ME-ICP41 Al % 0.01	ME-ICP41 As ppm 2	ME-ICP41 B ppm 10	ME-ICP41 Ba ppm 10	ME-ICP41 Be ppm 0.5	ME-ICP41 Bi ppm 2	ME-ICP41 Ca % 0.01	ME-ICP41 Cd ppm 0.5	ME-ICP41 Co ppm 1	ME-ICP41 Cr ppm 1	ME-ICP41 Cu ppm 1	ME-ICP41 Fe % 0.01
KAM004769		3.24	<0.001	<0.2	0.41	4	<10	80	0.5	<2	0.93	<0.5	1	6	1	0.92
KAM004770		0.09	9.68	0.6	1.46	3890	<10	60	<0.5	3	0.82	<0.5	14	65	64	3.48
KAM004771		3.56	<0.001	<0.2	0.64	23	<10	90	0.8	<2	1.22	<0.5	3	11	6	1.20
KAM004772		3.38	<0.001	<0.2	0.98	8	<10	60	0.7	2	3.07	<0.5	7	36	11	1.69
KAM004773		3.34	<0.001	<0.2	0.40	4	<10	40	<0.5	<2	0.65	<0.5	1	8	3	0.97
KAM004774		3.27	0.001	<0.2	0.45	3	<10	80	<0.5	<2	0.70	<0.5	1	7	3	0.96
KAM004775		3.44	<0.001	<0.2	0.39	2	<10	60	<0.5	<2	0.77	<0.5	1	6	2	0.90
KAM004776		3.36	<0.001	<0.2	0.41	2	<10	60	<0.5	<2	0.58	<0.5	1	8	2	1.05
KAM004777		3.30	<0.001	<0.2	0.40	5	<10	50	<0.5	<2	0.60	<0.5	1	6	2	0.98
KAM004778		3.35	<0.001	<0.2	0.44	6	<10	100	<0.5	<2	1.18	<0.5	2	7	2	0.86
KAM004779		3.39	<0.001	<0.2	0.47	9	<10	50	<0.5	<2	0.75	<0.5	2	5	6	0.97
KAM004780		0.09	0.003	<0.2	1.21	5	<10	110	<0.5	<2	0.68	<0.5	10	44	24	2.12
KAM004781		3.20	<0.001	<0.2	0.56	7	<10	50	0.5	<2	0.67	<0.5	2	5	10	1.03
KAM004782		3.15	<0.001	<0.2	0.41	24	<10	50	0.5	<2	0.88	<0.5	1	5	6	0.73
KAM004783		2.91	<0.001	<0.2	0.95	7	<10	390	0.7	<2	1.34	<0.5	6	26	18	1.47
KAM004784		3.36	<0.001	<0.2	0.65	6	<10	80	<0.5	<2	1.16	<0.5	4	11	5	1.08
KAM004785		3.98	<0.001	0.2	1.36	4	<10	150	0.7	<2	1.09	<0.5	9	51	16	2.15
KAM004786		2.73	<0.001	0.6	0.62	4	<10	70	0.5	<2	0.97	<0.5	2	4	6	0.89
KAM004787		3.02	0.001	0.3	0.67	39	<10	30	0.8	<2	1.86	<0.5	5	14	9	1.29
KAM004788		2.89	<0.001	<0.2	1.21	15	<10	80	1.0	<2	1.27	<0.5	8	30	12	1.59
KAM004789		3.30	<0.001	<0.2	1.00	7	<10	1190	0.7	<2	1.65	<0.5	9	32	15	1.60



ALS Canada Ltd.
2103 Dollarton Hwy
North Vancouver BC V7H 0A7
Phone: 604 984 0221 Fax: 604 984 0218 www.alsglobal.com

To: KAMINAK GOLD CORPORATION
1440-625 HOWE ST
VANCOUVER BC V6C 2T6

Page: 3 - B
Total # Pages: 3 (A - C)
Finalized Date: 26-AUG-2010
Account: KAMGOL

Project: Coffee

CERTIFICATE OF ANALYSIS WH10111287

Sample Description	Method Analyte Units LOR	ME-ICP41 Ga ppm 10	ME-ICP41 Hg ppm 1	ME-ICP41 K % 0.01	ME-ICP41 La ppm 10	ME-ICP41 Mg % 0.01	ME-ICP41 Mn ppm 5	ME-ICP41 Mo ppm 1	ME-ICP41 Na % 0.01	ME-ICP41 Ni ppm 1	ME-ICP41 P ppm 10	ME-ICP41 Pb ppm 2	ME-ICP41 S % 0.01	ME-ICP41 Sb ppm 2	ME-ICP41 Sc ppm 1	ME-ICP41 Sr ppm 1
KAM004769		<10	<1	0.29	50	0.14	285	<1	0.04	1	120	5	0.04	<2	1	31
KAM004770		10	<1	0.16	10	0.87	370	5	0.06	61	470	6	0.87	34	4	38
KAM004771		<10	<1	0.43	50	0.43	314	<1	0.03	4	160	6	0.07	<2	2	45
KAM004772		<10	<1	0.70	40	0.87	525	<1	0.04	16	200	6	0.09	<2	4	599
KAM004773		<10	<1	0.29	50	0.15	256	<1	0.04	1	120	5	0.03	<2	1	19
KAM004774		<10	<1	0.33	50	0.14	277	<1	0.05	<1	140	5	0.05	<2	1	23
KAM004775		<10	<1	0.29	60	0.10	287	<1	0.04	1	140	7	0.05	<2	1	29
KAM004776		<10	<1	0.26	50	0.12	292	<1	0.05	<1	140	6	0.04	<2	1	30
KAM004777		<10	<1	0.25	50	0.10	276	1	0.05	1	130	7	0.04	<2	1	27
KAM004778		<10	<1	0.32	50	0.14	262	<1	0.04	2	160	7	0.05	<2	1	54
KAM004779		<10	<1	0.26	50	0.13	242	1	0.04	2	140	9	0.03	<2	1	23
KAM004780		<10	<1	0.10	<10	0.52	364	2	0.08	29	490	5	0.04	<2	4	36
KAM004781		<10	<1	0.21	50	0.15	271	1	0.02	<1	120	9	0.09	<2	1	34
KAM004782		<10	<1	0.19	50	0.09	242	<1	0.03	<1	130	7	0.08	<2	1	26
KAM004783		<10	<1	0.64	50	0.64	326	<1	0.04	14	210	7	0.08	<2	3	55
KAM004784		<10	<1	0.43	50	0.32	265	<1	0.04	4	240	9	0.08	<2	1	32
KAM004785		<10	<1	0.97	30	1.00	370	<1	0.06	19	450	5	0.03	<2	3	37
KAM004786		<10	<1	0.28	50	0.20	167	1	0.04	1	190	7	0.04	<2	1	35
KAM004787		<10	<1	0.10	20	0.57	244	<1	0.02	7	120	7	0.11	4	3	48
KAM004788		<10	<1	0.62	20	0.83	260	<1	0.03	13	210	7	0.11	3	2	37
KAM004789		<10	<1	0.53	20	0.84	258	<1	0.06	15	280	4	0.13	<2	2	141



ALS Canada Ltd.
 2103 Dollarton Hwy
 North Vancouver BC V7H 0A7
 Phone: 604 984 0221 Fax: 604 984 0218 www.alsglobal.com

To: KAMINAK GOLD CORPORATION
 1440-625 HOWE ST
 VANCOUVER BC V6C 2T6

Page: 3 - C
 Total # Pages: 3 (A - C)
 Finalized Date: 26-AUG-2010
 Account: KAMGOL

Project: Coffee

CERTIFICATE OF ANALYSIS WH10111287

Sample Description	Method Analyte Units LOR	ME-ICP41	ME-ICP41	ME-ICP41	ME-ICP41	ME-ICP41	ME-ICP41
		Th	Ti	Ti	U	V	W
		ppm 20	% 0.01	ppm 10	ppm 10	ppm 1	ppm 10
KAM004769		40	0.01	<10	<10	2	<10
KAM004770		<20	0.10	<10	<10	49	49
KAM004771		30	0.02	<10	<10	9	<10
KAM004772		30	0.05	<10	<10	22	<10
KAM004773		30	0.02	<10	<10	3	<10
KAM004774		30	0.02	<10	<10	2	<10
KAM004775		30	0.01	<10	<10	1	<10
KAM004776		30	0.02	<10	<10	2	<10
KAM004777		30	0.02	<10	<10	2	<10
KAM004778		30	0.02	<10	<10	3	<10
KAM004779		30	0.01	<10	<10	2	<10
KAM004780		<20	0.12	<10	<10	48	40
KAM004781		30	0.01	<10	<10	2	<10
KAM004782		30	<0.01	<10	<10	1	<10
KAM004783		30	0.05	<10	<10	16	<10
KAM004784		30	0.03	<10	<10	5	<10
KAM004785		20	0.17	<10	<10	35	<10
KAM004786		30	0.02	<10	<10	3	<10
KAM004787		30	<0.01	<10	10	12	<10
KAM004788		30	0.07	<10	10	20	<10
KAM004789		30	0.11	<10	<10	22	<10



ALS Canada Ltd.
2103 Dollarton Hwy
North Vancouver BC V7H 0A7
Phone: 604 984 0221 Fax: 604 984 0218 www.alsglobal.com

To: KAMINAK GOLD CORPORATION
1440-625 HOWE ST
VANCOUVER BC V6C 2T6

Page: 1
Finalized Date: 28-AUG-2010
This copy reported on
14-JAN-2011
Account: KAMGOL

CERTIFICATE WH10111288

Project: Coffee

P.O. No.: KGC-10-0540

This report is for 40 Drill Core samples submitted to our lab in Whitehorse, YT, Canada on 11-AUG-2010.

The following have access to data associated with this certificate:

TOM BOKENFOHR
TIM SMITH

VICKI EARL

ADAM SIMMONS

SAMPLE PREPARATION

ALS CODE	DESCRIPTION
WEI-21	Received Sample Weight
LOG-24	Pulp Login - Rcd w/o Barcode
LOG-22	Sample login - Rcd w/o BarCode
CRU-QC	Crushing QC Test
PUL-QC	Pulverizing QC Test
CRU-31	Fine crushing - 70% <2mm
SPL-21	Split sample - riffle splitter
PUL-31	Pulverize split to 85% <75 um

ANALYTICAL PROCEDURES

ALS CODE	DESCRIPTION	INSTRUMENT
Au-ICP22	Au 50g FA ICP-AES finish	ICP-AES
ME-ICP41	35 Element Aqua Regia ICP-AES	ICP-AES

To: KAMINAK GOLD CORPORATION
ATTN: ALS CHEMEX

This is the Final Report and supersedes any preliminary report with this certificate number. Results apply to samples as submitted. All pages of this report have been checked and approved for release.

Signature:

Colin Ramshaw, Vancouver Laboratory Manager



ALS Canada Ltd.
2103 Dollarton Hwy
North Vancouver BC V7H 0A7
Phone: 604 984 0221 Fax: 604 984 0218 www.alsglobal.com

To: KAMINAK GOLD CORPORATION
1440-625 HOWE ST
VANCOUVER BC V6C 2T6

Page: 2 - A
Total # Pages: 2 (A - C)
Plus Appendix Pages
Finalized Date: 28-AUG-2010
Account: KAMGOL

Project: Coffee

CERTIFICATE OF ANALYSIS WH10111288

Sample Description	Method Analyte Units LOR	WEI-21 Recvd Wt. kg 0.02	Au-ICP22 Au ppm 0.001	ME-ICP41 Ag ppm 0.2	ME-ICP41 Al % 0.01	ME-ICP41 As ppm 2	ME-ICP41 B ppm 10	ME-ICP41 Ba ppm 10	ME-ICP41 Be ppm 0.5	ME-ICP41 Bi ppm 2	ME-ICP41 Ca % 0.01	ME-ICP41 Cd ppm 0.5	ME-ICP41 Co ppm 1	ME-ICP41 Cr ppm 1	ME-ICP41 Cu ppm 1	ME-ICP41 Fe % 0.01
I306579		3.16	0.002	<0.2	0.44	7	<10	60	<0.5	2	0.15	<0.5	1	6	4	0.92
I306580		0.09	NSS	<0.2	1.17	5	<10	120	<0.5	<2	0.70	<0.5	10	43	21	2.03
I306581		3.21	0.003	<0.2	0.42	10	<10	60	<0.5	<2	0.10	<0.5	1	5	1	0.96
I306582		2.95	0.001	<0.2	0.43	10	<10	60	<0.5	<2	0.09	<0.5	2	6	2	0.96
I306583		3.22	0.001	<0.2	0.44	3	<10	70	<0.5	2	0.24	<0.5	2	5	<1	0.95
I306584		2.82	0.001	<0.2	0.42	10	<10	70	<0.5	2	0.08	<0.5	2	5	2	0.86
I306585		3.05	0.001	<0.2	0.43	13	<10	60	<0.5	<2	0.06	<0.5	2	8	2	0.90
I306586		3.22	0.002	<0.2	0.56	33	<10	70	0.5	2	0.09	<0.5	3	14	7	0.99
I306587		3.18	0.002	<0.2	0.38	23	<10	70	<0.5	<2	0.07	<0.5	2	5	1	0.82
I306588		3.05	<0.001	0.2	0.34	12	<10	50	<0.5	<2	0.06	<0.5	1	5	1	0.71
I306589		3.13	0.001	<0.2	0.30	9	<10	60	<0.5	2	0.05	<0.5	2	5	<1	0.81
I306590		0.08	3.18	58.9	1.84	40	<10	170	<0.5	3	2.68	8.3	10	50	178	2.95
I306591		3.02	0.003	0.3	0.38	13	<10	80	0.5	<2	0.06	<0.5	2	7	1	0.91
I306592		2.92	0.001	<0.2	0.38	7	<10	90	0.5	<2	0.13	<0.5	2	5	<1	0.91
I306593		3.04	0.001	<0.2	0.44	3	<10	60	<0.5	2	0.36	<0.5	1	6	<1	0.92
I306594		2.94	<0.001	<0.2	0.77	7	<10	70	0.6	<2	0.63	<0.5	6	26	5	1.37
I306595		3.11	<0.001	<0.2	2.66	5	<10	150	1.0	<2	2.81	<0.5	26	121	35	3.06
I306596		3.56	<0.001	<0.2	1.02	22	<10	70	0.6	<2	0.49	<0.5	8	27	7	1.49
I306597		3.26	<0.001	<0.2	0.47	20	<10	70	0.5	<2	0.08	<0.5	2	5	<1	0.91
I306598		3.02	0.001	<0.2	0.54	25	<10	90	0.5	<2	0.11	<0.5	2	5	<1	1.20
I306599		3.17	<0.001	<0.2	0.49	4	<10	60	<0.5	<2	0.33	<0.5	1	5	<1	0.95
I306600		0.09	0.002	<0.2	1.18	5	<10	120	<0.5	<2	0.70	<0.5	9	44	21	2.03
I306601		2.89	0.001	<0.2	0.45	4	<10	60	<0.5	<2	0.61	<0.5	1	6	<1	0.97
I306602		3.16	<0.001	<0.2	0.39	7	<10	60	0.5	<2	0.56	<0.5	2	7	<1	0.97
I306603		2.83	<0.001	<0.2	0.41	3	<10	80	<0.5	<2	0.46	<0.5	1	7	<1	0.92
I306604		3.19	0.002	<0.2	0.39	14	<10	100	<0.5	2	0.37	<0.5	1	6	<1	0.90
I306605		3.01	0.002	<0.2	0.42	17	<10	130	0.5	2	0.22	<0.5	1	5	<1	0.95
I306606		2.88	0.007	<0.2	0.45	63	<10	70	0.5	<2	0.06	<0.5	1	4	<1	0.87
I306607		2.72	0.003	<0.2	0.51	26	<10	90	0.5	2	0.07	<0.5	1	4	<1	0.98
I306608		3.08	0.015	<0.2	0.50	42	<10	90	0.5	<2	0.08	<0.5	1	5	<1	1.02
I306609		2.73	0.014	<0.2	0.57	60	<10	110	0.7	<2	0.09	<0.5	2	4	<1	1.12
I306610		0.08	0.466	2.4	1.64	50	<10	200	<0.5	3	2.39	1.4	14	50	4790	4.43
I306611		3.05	0.025	0.4	0.49	99	<10	70	0.7	<2	0.07	<0.5	2	4	12	0.94
I306612		3.69	0.021	<0.2	0.48	82	<10	90	0.6	<2	0.07	<0.5	1	4	1	0.91
I306613		3.19	0.002	<0.2	0.49	38	<10	60	0.6	<2	0.07	<0.5	1	4	1	0.85
I306614		2.51	0.468	<0.2	0.43	235	<10	120	0.8	<2	0.06	<0.5	1	5	<1	0.91
I306615		3.26	0.309	<0.2	0.43	460	<10	110	1.0	<2	0.07	<0.5	1	4	2	1.13
I306616		2.78	0.013	<0.2	0.50	104	<10	80	0.6	<2	0.03	<0.5	1	13	6	0.99
I306617		2.87	0.015	<0.2	0.54	156	<10	60	0.7	<2	0.01	<0.5	1	5	1	0.77
I306618		3.31	0.010	<0.2	0.52	106	<10	60	0.7	<2	0.03	<0.5	1	4	<1	0.92

Comments: ***Corrected Copy for Sample Description prefix from I030 to I30***

***** See Appendix Page for comments regarding this certificate *****



ALS Canada Ltd.
2103 Dollarton Hwy
North Vancouver BC V7H 0A7
Phone: 604 984 0221 Fax: 604 984 0218 www.alsglobal.com

To: KAMINAK GOLD CORPORATION
1440-625 HOWE ST
VANCOUVER BC V6C 2T6

Page: 2 - B
Total # Pages: 2 (A - C)
Plus Appendix Pages
Finalized Date: 28-AUG-2010
Account: KAMGOL

Project: Coffee

CERTIFICATE OF ANALYSIS WH10111288

Sample Description	Method Analyte Units LOR	ME-ICP41 Ga ppm 10	ME-ICP41 Hg ppm 1	ME-ICP41 K % 0.01	ME-ICP41 La ppm 10	ME-ICP41 Mg % 0.01	ME-ICP41 Mn ppm 5	ME-ICP41 Mo ppm 1	ME-ICP41 Na % 0.01	ME-ICP41 Ni ppm 1	ME-ICP41 P ppm 10	ME-ICP41 Pb ppm 2	ME-ICP41 S % 0.01	ME-ICP41 Sb ppm 2	ME-ICP41 Sc ppm 1	ME-ICP41 Sr ppm 1
I306579		<10	<1	0.24	40	0.12	231	<1	0.05	3	140	9	0.01	<2	1	18
I306580		<10	<1	0.10	<10	0.52	359	2	0.08	26	490	3	0.04	<2	4	35
I306581		<10	<1	0.24	40	0.11	248	<1	0.04	<1	160	8	<0.01	<2	1	12
I306582		<10	<1	0.26	40	0.12	253	<1	0.04	<1	150	8	<0.01	<2	1	10
I306583		<10	<1	0.29	50	0.14	284	<1	0.04	<1	150	10	<0.01	<2	1	15
I306584		<10	<1	0.26	60	0.13	246	<1	0.04	<1	160	10	<0.01	<2	1	8
I306585		<10	<1	0.29	40	0.16	256	<1	0.03	<1	150	9	<0.01	<2	1	6
I306586		<10	<1	0.30	50	0.16	218	<1	0.03	2	200	9	<0.01	4	1	7
I306587		<10	<1	0.20	50	0.07	236	<1	0.03	<1	170	6	<0.01	2	<1	8
I306588		<10	<1	0.20	40	0.06	154	<1	0.03	<1	110	8	<0.01	<2	<1	6
I306589		<10	<1	0.21	50	0.05	204	<1	0.04	<1	130	7	<0.01	<2	<1	6
I306590		<10	12	0.25	10	1.56	558	10	0.06	36	510	1090	0.99	157	4	84
I306591		<10	<1	0.27	40	0.09	268	<1	0.04	<1	140	11	0.01	<2	1	7
I306592		<10	<1	0.27	40	0.10	301	<1	0.04	<1	140	9	0.01	<2	1	9
I306593		<10	<1	0.28	50	0.14	274	<1	0.04	<1	140	10	<0.01	<2	1	15
I306594		<10	<1	0.45	40	0.46	355	1	0.05	10	230	10	<0.01	<2	2	16
I306595		<10	<1	1.70	<10	2.66	628	1	0.02	45	810	<2	0.03	<2	4	42
I306596		<10	<1	0.52	30	0.70	302	<1	0.04	7	350	4	<0.01	<2	2	22
I306597		<10	<1	0.27	30	0.13	222	<1	0.03	<1	160	5	<0.01	2	1	8
I306598		<10	<1	0.38	50	0.18	363	1	0.04	<1	140	7	<0.01	2	1	8
I306599		<10	<1	0.33	50	0.15	235	1	0.04	<1	130	8	<0.01	<2	1	11
I306600		<10	<1	0.10	<10	0.53	359	3	0.08	27	490	4	0.04	<2	4	36
I306601		<10	<1	0.30	50	0.10	264	<1	0.05	<1	130	10	<0.01	<2	1	16
I306602		<10	<1	0.26	50	0.12	272	1	0.04	<1	130	8	0.06	<2	1	23
I306603		<10	<1	0.28	50	0.12	237	1	0.04	<1	130	9	0.09	<2	1	18
I306604		<10	<1	0.24	50	0.09	235	2	0.04	<1	130	9	0.01	<2	1	20
I306605		<10	<1	0.25	50	0.05	265	1	0.04	<1	140	6	<0.01	<2	<1	11
I306606		<10	<1	0.19	50	0.04	281	1	0.02	<1	150	8	<0.01	<2	<1	8
I306607		<10	<1	0.28	40	0.10	211	<1	0.04	<1	170	7	<0.01	2	1	8
I306608		<10	<1	0.21	50	0.09	265	<1	0.03	<1	160	9	<0.01	3	1	9
I306609		<10	<1	0.22	80	0.10	359	<1	0.03	<1	190	9	<0.01	9	1	10
I306610		<10	<1	0.20	10	1.06	712	45	0.08	66	850	42	1.37	5	6	83
I306611		<10	<1	0.18	50	0.06	221	<1	0.02	<1	130	8	<0.01	20	1	10
I306612		<10	<1	0.17	50	0.07	289	<1	0.02	<1	110	7	<0.01	9	1	9
I306613		<10	<1	0.20	40	0.08	149	<1	0.03	<1	140	6	<0.01	2	<1	7
I306614		<10	<1	0.18	50	0.04	376	<1	<0.01	<1	90	14	<0.01	26	<1	11
I306615		<10	1	0.21	50	0.03	308	1	0.01	<1	110	18	0.01	17	1	13
I306616		<10	<1	0.18	50	0.04	370	2	<0.01	9	130	11	<0.01	3	1	7
I306617		<10	1	0.16	40	0.03	197	<1	<0.01	2	80	12	<0.01	17	1	9
I306618		<10	<1	0.18	40	0.05	204	1	0.01	1	120	10	<0.01	7	1	9

Comments: ***Corrected Copy for Sample Description prefix from I030 to I30***

***** See Appendix Page for comments regarding this certificate *****



ALS Canada Ltd.
2103 Dollarton Hwy
North Vancouver BC V7H 0A7
Phone: 604 984 0221 Fax: 604 984 0218 www.alsglobal.com

To: KAMINAK GOLD CORPORATION
1440-625 HOWE ST
VANCOUVER BC V6C 2T6

Page: 2 - C
Total # Pages: 2 (A - C)
Plus Appendix Pages
Finalized Date: 28-AUG-2010
Account: KAMGOL

Project: Coffee

CERTIFICATE OF ANALYSIS WH10111288

Sample Description	Method Analyte Units LOR	ME-ICP41 Th ppm 20	ME-ICP41 Ti % 0.01	ME-ICP41 Tl ppm 10	ME-ICP41 U ppm 10	ME-ICP41 V ppm 1	ME-ICP41 W ppm 10	ME-ICP41 Zn ppm 2
I306579		30	0.02	<10	<10	3	<10	18
I306580		<20	0.12	<10	<10	47	40	34
I306581		30	0.02	<10	<10	3	<10	15
I306582		30	0.02	<10	<10	2	<10	16
I306583		30	0.02	<10	<10	2	<10	19
I306584		30	0.02	<10	<10	2	<10	16
I306585		30	0.02	<10	<10	4	<10	18
I306586		30	0.02	<10	<10	5	<10	17
I306587		40	0.01	<10	<10	2	<10	10
I306588		40	0.01	<10	<10	1	<10	8
I306589		40	0.01	<10	<10	1	<10	7
I306590		<20	0.04	<10	<10	45	10	2060
I306591		40	0.01	<10	<10	2	<10	25
I306592		30	0.01	<10	<10	2	<10	17
I306593		30	0.02	<10	<10	2	<10	17
I306594		30	0.06	<10	<10	14	<10	22
I306595		<20	0.28	<10	<10	68	<10	48
I306596		30	0.11	<10	<10	21	<10	22
I306597		30	0.02	<10	<10	3	<10	12
I306598		30	0.03	<10	<10	3	<10	17
I306599		30	0.02	<10	<10	2	<10	16
I306600		<20	0.12	<10	<10	48	40	35
I306601		40	0.02	<10	<10	2	<10	16
I306602		40	0.01	<10	<10	2	<10	16
I306603		30	0.02	<10	<10	2	<10	14
I306604		30	0.01	<10	<10	2	<10	11
I306605		40	0.01	<10	<10	1	<10	11
I306606		40	<0.01	<10	<10	1	<10	10
I306607		30	0.01	<10	<10	2	<10	14
I306608		30	0.01	<10	<10	2	<10	15
I306609		30	0.01	<10	<10	2	<10	14
I306610		<20	0.07	<10	<10	74	<10	173
I306611		40	<0.01	<10	<10	2	<10	11
I306612		30	<0.01	<10	<10	2	<10	10
I306613		30	0.01	<10	<10	2	<10	10
I306614		30	<0.01	<10	<10	4	<10	10
I306615		30	<0.01	<10	10	2	<10	18
I306616		40	0.01	<10	<10	3	<10	17
I306617		40	<0.01	<10	<10	3	<10	11
I306618		40	0.01	<10	<10	2	<10	14

Comments: ***Corrected Copy for Sample Description prefix from I030 to I30***

***** See Appendix Page for comments regarding this certificate *****



ALS Canada Ltd.
2103 Dollarton Hwy
North Vancouver BC V7H 0A7
Phone: 604 984 0221 Fax: 604 984 0218 www.alsglobal.com

To: KAMINAK GOLD CORPORATION
1440-625 HOWE ST
VANCOUVER BC V6C 2T6

Page: Appendix 1
Total # Appendix Pages: 1
Finalized Date: 28-AUG-2010
Account: KAMGOL

Project: Coffee

CERTIFICATE OF ANALYSIS WH10111288

Method	CERTIFICATE COMMENTS
ALL METHODS	NSS is non-sufficient sample.



ALS Canada Ltd.
2103 Dollarton Hwy
North Vancouver BC V7H 0A7
Phone: 604 984 0221 Fax: 604 984 0218 www.alsglobal.com

To: KAMINAK GOLD CORPORATION
1440-625 HOWE ST
VANCOUVER BC V6C 2T6

Page: 1
Finalized Date: 27-AUG-2010
This copy reported on
14-JAN-2011
Account: KAMGOL

CERTIFICATE WH10111384

Project: Coffee

P.O. No.: KGC-10-0560

This report is for 17 GRAB samples submitted to our lab in Whitehorse, YT, Canada on 11-AUG-2010.

The following have access to data associated with this certificate:

TOM BOKENFOHR
TIM SMITH

VICKI EARL

ADAM SIMMONS

SAMPLE PREPARATION

ALS CODE	DESCRIPTION
WEI-21	Received Sample Weight
LOG-22	Sample login - Rcd w/o BarCode
CRU-QC	Crushing QC Test
CRU-31	Fine crushing - 70% <2mm
SPL-21	Split sample - riffle splitter
PUL-31	Pulverize split to 85% <75 um

ANALYTICAL PROCEDURES

ALS CODE	DESCRIPTION	INSTRUMENT
Au-ICP22	Au 50g FA ICP-AES finish	ICP-AES
ME-ICP41	35 Element Aqua Regia ICP-AES	ICP-AES

To: KAMINAK GOLD CORPORATION
ATTN: ALS CHEMEX

This is the Final Report and supersedes any preliminary report with this certificate number. Results apply to samples as submitted. All pages of this report have been checked and approved for release.

Signature:

Colin Ramshaw, Vancouver Laboratory Manager



ALS Canada Ltd.
2103 Dollarton Hwy
North Vancouver BC V7H 0A7
Phone: 604 984 0221 Fax: 604 984 0218 www.alsglobal.com

To: KAMINAK GOLD CORPORATION
1440-625 HOWE ST
VANCOUVER BC V6C 2T6

Page: 2 - A
Total # Pages: 2 (A - C)
Finalized Date: 27-AUG-2010
Account: KAMGOL

Project: Coffee

CERTIFICATE OF ANALYSIS WH10111384

Sample Description	Method Analyte Units LOR	WEI-21 Recvd Wt. kg 0.02	Au-ICP22 Au ppm 0.001	ME-ICP41 Ag ppm 0.2	ME-ICP41 Al % 0.01	ME-ICP41 As ppm 2	ME-ICP41 B ppm 10	ME-ICP41 Ba ppm 10	ME-ICP41 Be ppm 0.5	ME-ICP41 Bi ppm 2	ME-ICP41 Ca % 0.01	ME-ICP41 Cd ppm 0.5	ME-ICP41 Co ppm 1	ME-ICP41 Cr ppm 1	ME-ICP41 Cu ppm 1	ME-ICP41 Fe % 0.01
I047376		3.18	0.003	<0.2	0.35	81	<10	60	<0.5	<2	0.10	<0.5	2	8	1	1.18
I047377		2.69	0.004	<0.2	0.30	74	<10	40	<0.5	<2	0.08	<0.5	2	6	1	1.08
I047378		3.66	0.006	<0.2	0.32	63	<10	50	<0.5	<2	0.04	<0.5	1	5	1	0.99
I047379		4.35	0.010	<0.2	0.43	43	<10	70	<0.5	<2	0.05	<0.5	1	6	<1	1.09
I047380		4.58	0.009	<0.2	0.51	27	<10	90	<0.5	<2	0.06	<0.5	1	5	<1	1.19
I047381		3.39	0.013	<0.2	0.47	25	<10	80	<0.5	<2	0.05	<0.5	2	29	1	1.15
I047382		4.47	0.031	<0.2	0.46	65	<10	80	<0.5	<2	0.05	<0.5	1	18	1	1.23
I047383		3.67	0.954	<0.2	0.40	337	<10	80	<0.5	<2	0.04	<0.5	2	36	1	1.20
I047384		4.47	0.666	<0.2	0.29	867	<10	60	<0.5	<2	0.05	<0.5	2	23	1	1.15
I047385		6.28	5.01	<0.2	0.69	2020	<10	90	<0.5	<2	0.11	<0.5	5	14	4	1.79
I047386		5.27	1.625	<0.2	0.61	1090	<10	90	<0.5	<2	0.07	<0.5	4	11	4	1.42
I047387		5.38	0.049	<0.2	0.54	205	<10	50	<0.5	<2	0.05	<0.5	3	6	2	1.21
I047388		4.72	0.044	<0.2	0.63	123	<10	50	<0.5	<2	0.11	<0.5	3	7	3	1.37
I047389		4.73	0.089	<0.2	0.72	166	<10	60	<0.5	2	0.11	<0.5	3	10	5	1.60
I047390		5.16	0.023	<0.2	0.53	94	<10	70	<0.5	<2	0.06	<0.5	3	6	2	1.24
I047391		4.43	0.027	<0.2	0.53	129	<10	50	<0.5	<2	0.05	<0.5	5	135	6	1.41
I047392		7.14	0.057	<0.2	0.41	261	<10	40	<0.5	<2	0.04	<0.5	3	10	2	1.22



ALS Canada Ltd.
 2103 Dollarton Hwy
 North Vancouver BC V7H 0A7
 Phone: 604 984 0221 Fax: 604 984 0218 www.alsglobal.com

To: KAMINAK GOLD CORPORATION
 1440-625 HOWE ST
 VANCOUVER BC V6C 2T6

Page: 2 - B
 Total # Pages: 2 (A - C)
 Finalized Date: 27-AUG-2010
 Account: KAMGOL

Project: Coffee

CERTIFICATE OF ANALYSIS WH10111384

Sample Description	Method Analyte Units LOR	ME-ICP41 Ga ppm 10	ME-ICP41 Hg ppm 1	ME-ICP41 K % 0.01	ME-ICP41 La ppm 10	ME-ICP41 Mg % 0.01	ME-ICP41 Mn ppm 5	ME-ICP41 Mo ppm 1	ME-ICP41 Na % 0.01	ME-ICP41 Ni ppm 1	ME-ICP41 P ppm 10	ME-ICP41 Pb ppm 2	ME-ICP41 S % 0.01	ME-ICP41 Sb ppm 2	ME-ICP41 Sc ppm 1	ME-ICP41 Sr ppm 1
I047376		<10	<1	0.16	10	0.06	428	1	0.05	5	160	14	0.01	<2	1	4
I047377		<10	<1	0.12	10	0.04	259	<1	0.05	2	140	16	<0.01	<2	1	4
I047378		<10	<1	0.12	10	0.03	178	<1	0.05	2	120	12	<0.01	<2	1	4
I047379		<10	<1	0.22	10	0.09	397	<1	0.05	1	160	9	<0.01	<2	1	4
I047380		<10	<1	0.28	10	0.12	412	<1	0.05	2	180	6	<0.01	<2	2	5
I047381		<10	<1	0.27	<10	0.11	388	3	0.06	14	160	6	<0.01	<2	1	4
I047382		<10	<1	0.25	10	0.12	393	2	0.05	8	180	8	<0.01	<2	2	4
I047383		<10	1	0.21	10	0.08	355	4	0.04	14	170	9	0.01	<2	1	5
I047384		<10	<1	0.13	20	0.02	259	2	0.04	8	190	10	<0.01	<2	1	6
I047385		<10	<1	0.16	30	0.11	1050	1	0.01	8	260	11	0.01	2	2	14
I047386		<10	<1	0.14	20	0.10	445	<1	<0.01	5	180	9	<0.01	<2	1	8
I047387		<10	<1	0.19	20	0.06	584	<1	0.03	3	220	8	<0.01	<2	1	5
I047388		<10	<1	0.20	10	0.09	500	<1	0.04	4	250	5	0.01	<2	1	6
I047389		<10	<1	0.14	20	0.12	560	<1	0.04	4	250	8	0.01	5	2	7
I047390		<10	<1	0.16	30	0.10	637	<1	0.03	3	200	8	<0.01	<2	1	8
I047391		<10	<1	0.10	10	0.08	422	16	0.03	78	190	8	<0.01	<2	1	7
I047392		<10	<1	0.10	20	0.06	451	1	0.02	4	160	12	<0.01	<2	1	6



ALS Canada Ltd.
 2103 Dollarton Hwy
 North Vancouver BC V7H 0A7
 Phone: 604 984 0221 Fax: 604 984 0218 www.alsglobal.com

To: KAMINAK GOLD CORPORATION
 1440-625 HOWE ST
 VANCOUVER BC V6C 2T6

Page: 2 - C
 Total # Pages: 2 (A - C)
 Finalized Date: 27-AUG-2010
 Account: KAMGOL

Project: Coffee

CERTIFICATE OF ANALYSIS WH10111384

Sample Description	Method Analyte Units LOR	ME-ICP41	ME-ICP41	ME-ICP41	ME-ICP41	ME-ICP41	ME-ICP41
		Th	Ti	Tl	U	V	W
		ppm 20	% 0.01	ppm 10	ppm 10	ppm 1	ppm 10
I047376		20	0.03	<10	<10	7	<10
I047377		20	0.02	<10	<10	7	<10
I047378		20	0.01	<10	<10	5	<10
I047379		30	0.04	<10	<10	7	<10
I047380		20	0.06	<10	<10	8	<10
I047381		20	0.05	<10	<10	7	<10
I047382		30	0.06	<10	<10	8	<10
I047383		20	0.03	<10	<10	6	<10
I047384		30	<0.01	<10	<10	5	<10
I047385		20	0.02	<10	<10	20	<10
I047386		20	0.02	<10	<10	20	<10
I047387		30	0.01	<10	<10	11	<10
I047388		20	0.02	<10	<10	16	<10
I047389		20	0.03	<10	<10	19	<10
I047390		20	0.04	<10	<10	12	<10
I047391		20	0.03	<10	<10	15	<10
I047392		20	0.01	<10	<10	10	<10



ALS Canada Ltd.
2103 Dollarton Hwy
North Vancouver BC V7H 0A7
Phone: 604 984 0221 Fax: 604 984 0218 www.alsglobal.com

To: KAMINAK GOLD CORPORATION
1440-625 HOWE ST
VANCOUVER BC V6C 2T6

Page: 1
Finalized Date: 29-AUG-2010
This copy reported on
14-JAN-2011
Account: KAMGOL

CERTIFICATE WH10111385

Project: Coffee
P.O. No.: KGC-10-0562
This report is for 30 Drill Core samples submitted to our lab in Whitehorse, YT,
Canada on 11-AUG-2010.

The following have access to data associated with this certificate:

TOM BOKENFOHR
TIM SMITH

VICKI EARL

ADAM SIMMONS

SAMPLE PREPARATION

ALS CODE	DESCRIPTION
WEI-21	Received Sample Weight
LOG-24	Pulp Login - Rcd w/o Barcode
LOG-22	Sample login - Rcd w/o BarCode
CRU-QC	Crushing QC Test
CRU-31	Fine crushing - 70% <2mm
SPL-21	Split sample - riffle splitter
PUL-31	Pulverize split to 85% <75 um

ANALYTICAL PROCEDURES

ALS CODE	DESCRIPTION	INSTRUMENT
Au-ICP22	Au 50g FA ICP-AES finish	ICP-AES
ME-ICP41	35 Element Aqua Regia ICP-AES	ICP-AES

To: KAMINAK GOLD CORPORATION
ATTN: ALS CHEMEX

This is the Final Report and supersedes any preliminary report with this certificate number. Results apply to samples as submitted. All pages of this report have been checked and approved for release.

Signature:

Colin Ramshaw, Vancouver Laboratory Manager



2103 Dollarton Hwy
North Vancouver BC V7H 0A7

Fax: 604 984 0218 www.alsglobal.com

1440-625 HOWE ST
VANCOUVER BC V6C 2T6

Total # Pages: 2 (A – C)
Finalized Date: 29-AUG-2010
Account: KAMGOL

CERTIFICATE OF ANALYSIS WH10111385

Sample Description	Method Analyte Units LOR	WEI-21	Au-ICP22	ME-ICP41	ME-ICP41	ME-ICP41	ME-ICP41	ME-ICP41	ME-ICP41	ME-ICP41	ME-ICP41	ME-ICP41	ME-ICP41	ME-ICP41	ME-ICP41	ME-ICP41
		Recvd Wt.	Au	Ag	Al	As	B	Ba	Be	Bi	Ca	Cd	Co	Cr	Cu	Fe
		kg	ppm	ppm	%	ppm	ppm	ppm	ppm	ppm	%	ppm	ppm	ppm	ppm	ppm
		0.02	0.001	0.2	0.01	2	10	10	0.5	2	0.01	0.5	1	1	1	0.01
KAM004867		3.21	0.004	<0.2	0.52	54	<10	50	0.6	<2	0.10	<0.5	1	5	2	0.87
KAM004868		2.92	0.003	<0.2	0.84	60	<10	80	0.7	<2	0.12	<0.5	3	9	2	1.46
KAM004869		3.07	0.004	<0.2	0.68	48	<10	60	0.6	<2	0.12	<0.5	2	8	3	1.01
KAM004870		0.08	0.437	2.7	1.66	54	<10	240	<0.5	<2	2.40	1.3	15	52	4800	4.60
KAM004871		3.21	0.004	<0.2	0.57	35	<10	50	0.5	<2	0.10	<0.5	2	4	27	0.92
KAM004872		2.94	0.004	<0.2	1.05	63	<10	70	1.1	<2	0.15	<0.5	4	18	5	1.47
KAM004873		2.75	0.003	<0.2	0.66	54	<10	50	0.7	<2	0.06	<0.5	1	4	<1	1.00
KAM004874		3.02	0.005	<0.2	0.60	124	<10	50	0.6	<2	0.05	<0.5	1	6	2	0.92
KAM004875		2.82	0.013	<0.2	0.52	2690	<10	420	1.1	<2	0.13	<0.5	15	54	9	2.44
KAM004876		3.01	0.009	<0.2	0.41	813	<10	150	<0.5	<2	<0.01	<0.5	2	71	2	0.94
KAM004877		3.10	0.005	<0.2	0.56	348	<10	50	0.6	<2	0.02	<0.5	2	5	1	1.07
KAM004878		2.94	0.004	<0.2	0.49	242	<10	90	0.5	<2	0.02	<0.5	4	47	13	1.10
KAM004879		2.94	0.018	<0.2	0.29	713	<10	60	<0.5	<2	0.01	<0.5	1	18	3	0.91
KAM004880		0.09	0.005	<0.2	1.16	17	<10	110	<0.5	<2	0.70	<0.5	9	50	22	2.01
KAM004881		3.23	0.010	<0.2	0.68	814	<10	160	0.8	<2	0.10	<0.5	7	10	4	1.99
KAM004882		2.59	0.005	<0.2	0.56	858	<10	460	0.6	<2	0.04	<0.5	1	5	1	1.02
KAM004883		2.59	0.010	<0.2	0.70	226	<10	60	0.7	<2	0.06	<0.5	2	5	5	1.18
KAM004884		2.56	1.260	<0.2	0.36	1055	<10	80	0.6	<2	0.06	<0.5	1	9	4	1.50
KAM004885		2.97	1.005	<0.2	0.24	1405	<10	240	<0.5	<2	0.05	<0.5	2	9	1	1.70
KAM004886		2.82	0.362	<0.2	0.47	820	<10	290	0.7	<2	0.04	<0.5	1	6	1	0.94
KAM004887		2.66	0.012	<0.2	0.56	139	<10	80	0.5	<2	0.08	<0.5	1	5	<1	0.81
KAM004888		3.16	0.006	<0.2	0.47	54	<10	50	0.5	<2	0.05	<0.5	1	4	<1	0.93
KAM004889		3.35	0.004	<0.2	0.50	50	<10	50	0.5	<2	0.05	<0.5	1	4	1	0.82
KAM004890		0.08	0.714	9.2	1.63	70	<10	190	<0.5	<2	0.99	3.9	18	71	1220	4.06
KAM004891		3.21	0.003	<0.2	0.36	26	<10	20	<0.5	<2	0.08	<0.5	<1	5	6	0.55
KAM004892		2.81	0.003	<0.2	0.42	17	<10	40	<0.5	<2	0.10	<0.5	1	5	1	0.68
KAM004893		3.10	0.002	<0.2	0.53	26	<10	50	<0.5	<2	0.11	<0.5	1	5	1	1.00
KAM004894		3.16	0.003	<0.2	0.52	58	<10	60	<0.5	<2	0.08	<0.5	1	5	1	1.03
KAM004895		2.98	0.003	<0.2	0.52	24	<10	50	<0.5	<2	0.10	<0.5	1	6	<1	1.16
KAM004896		2.58	0.003	<0.2	0.44	53	<10	100	0.5	<2	0.06	<0.5	1	6	1	1.14



2103 Dollarton Hwy
North Vancouver BC V7H 0A7

Fax: 604 984 0218 www.alsglobal.com

1440-625 HOWE ST
VANCOUVER BC V6C 2T6

Total # Pages: 2 (A – C)
Finalized Date: 29-AUG-2010
Account: KAMGOL

Total # Pages: 2 (A – C)

Finalized Date: 29-AUG-2010

Account: KAMGOL

Project: Coffee

CERTIFICATE OF ANALYSIS WH10111385

Sample Description	Method Analyte Units LOR	ME-ICP41	ME-ICP41	ME-ICP41	ME-ICP41	ME-ICP41	ME-ICP41	ME-ICP41	ME-ICP41	ME-ICP41	ME-ICP41	ME-ICP41	ME-ICP41	ME-ICP41	ME-ICP41	ME-ICP41
		Ga	Hg	K	La	Mg	Mn	Mo	Na	Ni	P	Pb	S	Sb	Sc	Sr
		ppm 10	ppm 1	% 0.01	ppm 10	% 0.01	ppm 5	ppm 1	% 0.01	ppm 1	ppm 10	ppm 2	% 0.01	ppm 2	ppm 1	ppm 1
KAM004867		<10	<1	0.24	30	0.12	197	<1	0.04	2	200	9	<0.01	2	1	14
KAM004868		<10	<1	0.43	40	0.36	250	<1	0.04	3	310	7	<0.01	<2	2	15
KAM004869		<10	<1	0.32	40	0.25	201	<1	0.04	3	230	8	<0.01	3	1	17
KAM004870		<10	<1	0.22	10	1.06	699	45	0.08	68	870	43	1.37	7	7	83
KAM004871		<10	<1	0.30	30	0.16	187	<1	0.04	2	210	8	<0.01	<2	1	14
KAM004872		<10	<1	0.54	40	0.58	270	<1	0.03	11	440	7	<0.01	9	2	14
KAM004873		<10	<1	0.24	40	0.15	143	<1	0.03	1	240	7	<0.01	6	1	8
KAM004874		<10	1	0.20	30	0.14	156	<1	0.01	2	170	6	<0.01	12	1	9
KAM004875		<10	4	0.11	20	0.03	627	2	0.01	24	440	13	0.08	24	7	51
KAM004876		<10	2	0.10	20	0.01	153	8	0.01	59	110	15	0.02	28	1	66
KAM004877		<10	2	0.13	40	0.05	221	<1	0.01	4	170	12	<0.01	11	1	19
KAM004878		<10	1	0.14	30	0.06	207	4	0.01	22	150	13	<0.01	6	1	11
KAM004879		<10	2	0.10	30	0.01	159	1	<0.01	7	120	10	<0.01	12	1	26
KAM004880		<10	<1	0.10	<10	0.52	350	3	0.08	31	490	5	0.04	<2	4	35
KAM004881		<10	2	0.13	30	0.10	587	1	0.01	7	350	8	<0.01	25	4	25
KAM004882		<10	1	0.11	30	0.07	296	1	0.01	2	150	8	0.01	12	1	19
KAM004883		<10	1	0.25	40	0.22	241	1	0.02	4	200	11	<0.01	9	1	10
KAM004884		<10	3	0.15	40	0.03	73	<1	<0.01	3	130	14	0.02	48	1	18
KAM004885		<10	3	0.16	20	0.02	415	1	0.01	2	200	11	0.03	34	2	44
KAM004886		<10	2	0.12	30	0.02	142	1	<0.01	2	140	11	<0.01	32	1	18
KAM004887		<10	1	0.19	20	0.14	118	<1	0.04	1	190	6	<0.01	3	1	11
KAM004888		<10	<1	0.24	40	0.15	139	<1	0.05	1	190	5	<0.01	4	1	9
KAM004889		<10	<1	0.25	20	0.15	115	<1	0.04	<1	160	4	<0.01	2	1	8
KAM004890		10	1	0.21	10	0.90	456	43	0.09	163	570	228	1.00	8	5	43
KAM004891		<10	<1	0.12	20	0.08	98	<1	0.06	2	130	4	<0.01	<2	1	10
KAM004892		<10	<1	0.20	30	0.12	173	<1	0.06	1	150	6	<0.01	<2	1	10
KAM004893		<10	<1	0.29	40	0.17	198	<1	0.05	2	200	9	<0.01	<2	1	11
KAM004894		<10	<1	0.26	40	0.14	178	<1	0.04	1	190	7	<0.01	2	1	14
KAM004895		<10	<1	0.31	40	0.20	215	<1	0.05	1	210	8	<0.01	<2	1	26
KAM004896		<10	<1	0.33	20	0.16	315	<1	0.03	1	260	12	<0.01	6	1	17



ALS Canada Ltd.
 2103 Dollarton Hwy
 North Vancouver BC V7H 0A7
 Phone: 604 984 0221 Fax: 604 984 0218 www.alsglobal.com

To: KAMINAK GOLD CORPORATION
 1440-625 HOWE ST
 VANCOUVER BC V6C 2T6

Page: 2 - C
 Total # Pages: 2 (A - C)
 Finalized Date: 29-AUG-2010
 Account: KAMGOL

Project: Coffee

CERTIFICATE OF ANALYSIS WH10111385

Sample Description	Method Analyte Units LOR	ME-ICP41	ME-ICP41	ME-ICP41	ME-ICP41	ME-ICP41	ME-ICP41	ME-ICP41
		Th	Ti	Tl	U	V	W	Zn
		ppm 20	% 0.01	ppm 10	ppm 10	ppm 1	ppm 10	ppm 2
KAM004867		30	0.02	<10	<10	3	<10	12
KAM004868		30	0.04	<10	<10	12	<10	17
KAM004869		30	0.03	<10	<10	6	<10	14
KAM004870		<20	0.07	<10	<10	76	10	179
KAM004871		30	0.02	<10	<10	4	<10	14
KAM004872		30	0.05	<10	<10	12	<10	21
KAM004873		30	0.02	<10	<10	5	<10	11
KAM004874		30	0.01	<10	<10	4	<10	11
KAM004875		20	<0.01	<10	10	30	<10	39
KAM004876		20	<0.01	<10	<10	4	<10	15
KAM004877		30	0.01	<10	<10	5	<10	12
KAM004878		30	0.01	<10	<10	9	<10	14
KAM004879		20	<0.01	<10	10	7	<10	14
KAM004880		<20	0.12	<10	<10	47	40	37
KAM004881		30	0.01	<10	10	21	<10	25
KAM004882		40	0.01	<10	10	4	<10	10
KAM004883		40	0.02	<10	<10	8	<10	16
KAM004884		30	<0.01	<10	10	9	<10	26
KAM004885		30	<0.01	<10	10	17	<10	18
KAM004886		30	<0.01	<10	10	3	<10	8
KAM004887		30	0.01	<10	<10	4	<10	6
KAM004888		30	0.01	<10	<10	4	<10	13
KAM004889		30	0.01	<10	<10	3	<10	10
KAM004890		<20	0.11	<10	<10	61	20	598
KAM004891		30	0.01	<10	<10	2	<10	7
KAM004892		30	0.02	<10	<10	2	<10	8
KAM004893		30	0.03	<10	<10	4	<10	14
KAM004894		30	0.02	<10	<10	4	<10	11
KAM004895		30	0.03	<10	<10	8	<10	13
KAM004896		30	0.03	<10	<10	11	<10	15



ALS Canada Ltd.
2103 Dollarton Hwy
North Vancouver BC V7H 0A7
Phone: 604 984 0221 Fax: 604 984 0218 www.alsglobal.com

To: KAMINAK GOLD CORPORATION
1440-625 HOWE ST
VANCOUVER BC V6C 2T6

Page: 1
Finalized Date: 25-AUG-2010
This copy reported on
14-JAN-2011
Account: KAMGOL

CERTIFICATE WH10111386

Project: Coffee
P.O. No.: KGC-10-0558
This report is for 17 Drill Core samples submitted to our lab in Whitehorse, YT,
Canada on 11-AUG-2010.

The following have access to data associated with this certificate:

TOM BOKENFOHR
TIM SMITH

VICKI EARL

ADAM SIMMONS

SAMPLE PREPARATION

ALS CODE	DESCRIPTION
WEI-21	Received Sample Weight
LOG-24	Pulp Login - Rcd w/o Barcode
LOG-22	Sample login - Rcd w/o BarCode
CRU-31	Fine crushing - 70% <2mm
SPL-21	Split sample - riffle splitter
PUL-31	Pulverize split to 85% <75 um

ANALYTICAL PROCEDURES

ALS CODE	DESCRIPTION	INSTRUMENT
Au-ICP22	Au 50g FA ICP-AES finish	ICP-AES
ME-ICP41	35 Element Aqua Regia ICP-AES	ICP-AES

To: KAMINAK GOLD CORPORATION
ATTN: ALS CHEMEX

This is the Final Report and supersedes any preliminary report with this certificate number. Results apply to samples as submitted. All pages of this report have been checked and approved for release.

Signature:

Colin Ramshaw, Vancouver Laboratory Manager



ALS Canada Ltd.
2103 Dollarton Hwy
North Vancouver BC V7H 0A7
Phone: 604 984 0221 Fax: 604 984 0218 www.alsglobal.com

To: KAMINAK GOLD CORPORATION
1440-625 HOWE ST
VANCOUVER BC V6C 2T6

Page: 2 - A
Total # Pages: 2 (A - C)
Finalized Date: 25-AUG-2010
Account: KAMGOL

Project: Coffee

CERTIFICATE OF ANALYSIS WH10111386

Sample Description	Method Analyte Units LOR	WEI-21 Recvd Wt. kg 0.02	Au-ICP22 Au ppm 0.001	ME-ICP41 Ag ppm 0.2	ME-ICP41 Al % 0.01	ME-ICP41 As ppm 2	ME-ICP41 B ppm 10	ME-ICP41 Ba ppm 10	ME-ICP41 Be ppm 0.5	ME-ICP41 Bi ppm 2	ME-ICP41 Ca % 0.01	ME-ICP41 Cd ppm 0.5	ME-ICP41 Co ppm 1	ME-ICP41 Cr ppm 1	ME-ICP41 Cu ppm 1	ME-ICP41 Fe % 0.01
KAM004790		0.08	3.17	61.9	1.80	38	<10	160	<0.5	<2	2.72	8.4	10	50	181	2.97
KAM004791		3.49	0.002	<0.2	0.62	2	<10	160	0.5	<2	0.98	<0.5	4	25	7	0.92
KAM004792		3.51	0.001	<0.2	0.41	7	<10	90	<0.5	<2	0.84	<0.5	2	11	1	0.67
KAM004793		3.76	0.001	<0.2	0.56	2	<10	180	0.5	<2	1.38	<0.5	3	9	2	0.97
KAM004794		3.62	<0.001	<0.2	0.55	5	<10	60	0.5	<2	1.40	<0.5	2	11	2	0.84
KAM004795		3.57	0.001	<0.2	0.59	5	<10	70	<0.5	<2	1.24	<0.5	4	19	5	0.80
KAM004796		3.66	<0.001	<0.2	0.30	3	<10	20	<0.5	<2	0.70	<0.5	1	6	1	0.43
KAM004797		3.81	0.001	<0.2	1.65	3	<10	140	<0.5	<2	1.27	<0.5	17	59	28	2.15
KAM004798		3.52	0.001	<0.2	1.58	20	<10	550	1.4	<2	2.84	<0.5	17	53	24	2.77
KAM004799		2.73	0.001	0.2	0.34	21	<10	10	0.5	<2	1.16	<0.5	1	5	6	0.62
KAM004800		0.10	0.005	<0.2	1.22	4	<10	120	<0.5	<2	0.71	<0.5	10	46	22	2.12
KAM004801		3.39	0.001	<0.2	1.48	27	<10	70	1.4	<2	1.94	<0.5	11	72	22	2.82
KAM004802		3.48	<0.001	<0.2	0.77	22	<10	40	0.8	<2	2.79	<0.5	10	40	14	1.95
KAM004803		3.54	0.001	<0.2	0.39	21	<10	20	0.6	<2	1.24	<0.5	1	6	5	1.92
KAM004804		3.51	0.001	0.2	0.31	6	<10	20	0.5	<2	1.73	<0.5	<1	5	2	0.94
KAM004805		3.51	0.006	0.2	0.89	7	<10	90	0.9	<2	1.12	<0.5	7	38	14	1.49
KAM004806		5.81	<0.001	0.2	0.26	7	<10	20	<0.5	<2	0.63	<0.5	1	7	1	0.43



ALS Canada Ltd.
2103 Dollarton Hwy
North Vancouver BC V7H 0A7
Phone: 604 984 0221 Fax: 604 984 0218 www.alsglobal.com

To: KAMINAK GOLD CORPORATION
1440-625 HOWE ST
VANCOUVER BC V6C 2T6

Page: 2 - B
Total # Pages: 2 (A - C)
Finalized Date: 25-AUG-2010
Account: KAMGOL

Project: Coffee

CERTIFICATE OF ANALYSIS WH10111386

Sample Description	Method Analyte Units LOR	ME-ICP41 Ga ppm 10	ME-ICP41 Hg ppm 1	ME-ICP41 K % 0.01	ME-ICP41 La ppm 10	ME-ICP41 Mg % 0.01	ME-ICP41 Mn ppm 5	ME-ICP41 Mo ppm 1	ME-ICP41 Na % 0.01	ME-ICP41 Ni ppm 1	ME-ICP41 P ppm 10	ME-ICP41 Pb ppm 2	ME-ICP41 S % 0.01	ME-ICP41 Sb ppm 2	ME-ICP41 Sc ppm 1	ME-ICP41 Sr ppm 1
KAM004790		10	13	0.23	10	1.56	549	9	0.06	37	520	1090	1.02	152	4	82
KAM004791		<10	<1	0.40	20	0.47	190	1	0.05	9	100	6	0.07	<2	1	37
KAM004792		<10	<1	0.22	20	0.12	144	<1	0.06	<1	120	8	0.06	<2	1	34
KAM004793		<10	<1	0.42	50	0.29	276	1	0.03	<1	250	14	0.06	<2	2	42
KAM004794		<10	<1	0.34	30	0.33	208	1	0.04	2	140	10	0.04	<2	2	33
KAM004795		<10	<1	0.37	20	0.40	170	<1	0.05	8	150	5	0.06	<2	1	53
KAM004796		<10	<1	0.16	30	0.05	100	1	0.06	<1	80	4	0.05	<2	<1	20
KAM004797		<10	1	1.09	10	1.58	378	<1	0.05	27	780	2	0.18	<2	2	151
KAM004798		10	<1	0.97	10	1.56	528	4	0.03	24	850	6	0.37	2	7	835
KAM004799		<10	<1	0.13	20	0.21	134	2	0.03	<1	40	8	0.09	<2	<1	23
KAM004800		<10	<1	0.10	<10	0.55	365	3	0.09	28	510	3	0.06	<2	4	35
KAM004801		<10	<1	0.97	20	1.34	439	1	0.03	20	470	8	0.11	129	9	36
KAM004802		<10	1	0.33	20	0.82	432	<1	0.02	18	320	7	0.12	34	6	41
KAM004803		<10	<1	0.16	20	0.17	166	1	0.05	<1	70	4	0.07	<2	1	28
KAM004804		<10	1	0.17	30	0.14	163	1	0.05	<1	80	5	0.06	<2	<1	56
KAM004805		<10	<1	0.63	20	0.77	276	1	0.04	10	250	3	0.07	<2	3	184
KAM004806		<10	<1	0.18	20	0.06	97	1	0.05	<1	40	4	0.03	<2	<1	13



ALS Canada Ltd.
 2103 Dollarton Hwy
 North Vancouver BC V7H 0A7
 Phone: 604 984 0221 Fax: 604 984 0218 www.alsglobal.com

To: KAMINAK GOLD CORPORATION
 1440-625 HOWE ST
 VANCOUVER BC V6C 2T6

Page: 2 - C
 Total # Pages: 2 (A - C)
 Finalized Date: 25-AUG-2010
 Account: KAMGOL

Project: Coffee

CERTIFICATE OF ANALYSIS WH10111386

Sample Description	Method Analyte Units LOR	ME-ICP41	ME-ICP41	ME-ICP41	ME-ICP41	ME-ICP41	ME-ICP41	ME-ICP41
		Th	Ti	Tl	U	V	W	Zn
		ppm 20	% 0.01	ppm 10	ppm 10	ppm 1	ppm 10	ppm 2
KAM004790		<20	0.03	<10	<10	44	10	2100
KAM004791		30	0.04	<10	10	11	<10	15
KAM004792		40	0.01	<10	10	2	<10	6
KAM004793		30	0.03	<10	<10	7	<10	19
KAM004794		30	0.02	<10	<10	6	<10	9
KAM004795		30	0.04	<10	10	10	<10	7
KAM004796		40	<0.01	<10	10	1	<10	<2
KAM004797		<20	0.23	<10	<10	43	<10	34
KAM004798		20	0.16	<10	<10	57	<10	39
KAM004799		40	<0.01	<10	<10	1	<10	2
KAM004800		<20	0.12	<10	<10	50	40	37
KAM004801		30	0.08	<10	<10	67	<10	29
KAM004802		30	0.02	<10	<10	42	<10	22
KAM004803		40	0.01	<10	<10	8	<10	7
KAM004804		40	0.01	<10	<10	3	<10	5
KAM004805		30	0.07	<10	10	23	<10	20
KAM004806		40	<0.01	<10	<10	1	<10	2



ALS Canada Ltd.
2103 Dollarton Hwy
North Vancouver BC V7H 0A7
Phone: 604 984 0221 Fax: 604 984 0218 www.alsglobal.com

To: KAMINAK GOLD CORPORATION
1440-625 HOWE ST
VANCOUVER BC V6C 2T6

Page: 1
Finalized Date: 29-AUG-2010
This copy reported on
14-JAN-2011
Account: KAMGOL

CERTIFICATE WH10111387

Project: Coffee

P.O. No.: KGC-10-0561

This report is for 60 Drill Core samples submitted to our lab in Whitehorse, YT, Canada on 11-AUG-2010.

The following have access to data associated with this certificate:

TOM BOKENFOHR
TIM SMITH

VICKI EARL

ADAM SIMMONS

SAMPLE PREPARATION

ALS CODE	DESCRIPTION
WEI-21	Received Sample Weight
LOG-24	Pulp Login - Rcd w/o Barcode
LOG-22	Sample login - Rcd w/o BarCode
CRU-QC	Crushing QC Test
PUL-QC	Pulverizing QC Test
CRU-31	Fine crushing - 70% <2mm
SPL-21	Split sample - riffle splitter
PUL-31	Pulverize split to 85% <75 um

ANALYTICAL PROCEDURES

ALS CODE	DESCRIPTION	INSTRUMENT
Au-ICP22	Au 50g FA ICP-AES finish	ICP-AES
Au-GRA22	Au 50 g FA-GRAV finish	WST-SIM
ME-ICP41	35 Element Aqua Regia ICP-AES	ICP-AES

To: KAMINAK GOLD CORPORATION
ATTN: ALS CHEMEX

This is the Final Report and supersedes any preliminary report with this certificate number. Results apply to samples as submitted. All pages of this report have been checked and approved for release.

Signature:

Colin Ramshaw, Vancouver Laboratory Manager



ALS Canada Ltd.
2103 Dollarton Hwy
North Vancouver BC V7H 0A7
Phone: 604 984 0221 Fax: 604 984 0218 www.alsglobal.com

To: KAMINAK GOLD CORPORATION
1440-625 HOWE ST
VANCOUVER BC V6C 2T6

Page: 2 - A
Total # Pages: 3 (A - C)
Finalized Date: 29-AUG-2010
Account: KAMGOL

Project: Coffee

CERTIFICATE OF ANALYSIS WH10111387

Sample Description	Method Analyte Units LOR	WEI-21 Recvd Wt. kg 0.02	Au-ICP22 Au ppm 0.001	Au-GRA22 Au ppm 0.05	ME-ICP41 Ag ppm 0.2	ME-ICP41 Al % 0.01	ME-ICP41 As ppm 2	ME-ICP41 B ppm 10	ME-ICP41 Ba ppm 10	ME-ICP41 Be ppm 0.5	ME-ICP41 Bi ppm 2	ME-ICP41 Ca % 0.01	ME-ICP41 Cd ppm 0.5	ME-ICP41 Co ppm 1	ME-ICP41 Cr ppm 1	ME-ICP41 Cu ppm 1
KAM004807		0.50	0.007		<0.2	1.42	274	<10	110	1.4	<2	0.08	<0.5	7	12	22
KAM004808		1.54	0.244		0.4	1.17	630	<10	160	1.9	<2	0.10	<0.5	15	29	26
KAM004809		1.89	0.956		0.3	0.45	795	<10	90	1.0	<2	0.10	<0.5	4	6	7
KAM004810		0.07	5.38		0.9	1.35	981	<10	110	<0.5	<2	0.87	<0.5	7	42	38
KAM004811		1.49	>10.0	13.30	0.8	0.68	5210	<10	210	1.7	<2	0.23	<0.5	13	38	36
KAM004812		2.63	3.65		0.4	0.74	4060	<10	240	0.9	<2	0.17	<0.5	8	50	44
KAM004813		2.26	0.180		<0.2	1.07	1530	<10	90	2.2	<2	0.13	<0.5	7	66	35
KAM004814		2.33	0.058		0.2	0.55	578	<10	90	0.6	<2	0.03	<0.5	2	7	5
KAM004815		2.91	0.098		0.2	0.51	717	<10	60	0.7	<2	0.05	<0.5	2	7	4
KAM004816		2.76	0.171		<0.2	0.43	1260	<10	160	0.8	<2	0.05	<0.5	3	11	9
KAM004817		2.70	0.028		<0.2	0.46	278	<10	60	0.5	<2	0.02	<0.5	1	3	<1
KAM004818		2.52	0.362		<0.2	0.73	2520	<10	290	2.8	<2	0.10	<0.5	12	17	8
KAM004819		2.64	0.209		<0.2	0.39	886	<10	70	0.9	<2	0.07	<0.5	3	8	2
KAM004820		0.08	0.006		<0.2	1.22	8	<10	120	<0.5	<2	0.70	<0.5	10	47	22
KAM004821		2.32	1.965		0.5	0.54	3640	<10	200	2.2	<2	0.17	<0.5	8	22	8
KAM004822		2.35	1.280		0.2	0.38	1065	<10	70	0.9	<2	0.10	<0.5	3	6	4
KAM004823		2.11	5.92		0.3	0.43	2050	<10	120	1.6	<2	0.10	<0.5	7	4	11
KAM004824		2.82	0.623		<0.2	0.63	1930	<10	160	1.9	<2	0.09	<0.5	16	36	19
KAM004825		2.76	0.025		<0.2	0.96	147	<10	80	1.4	<2	0.09	<0.5	5	4	4
KAM004826		2.97	0.018		<0.2	2.17	197	<10	280	2.3	<2	0.23	<0.5	24	71	14
KAM004827		2.97	0.005		<0.2	1.97	134	<10	260	2.4	<2	0.59	<0.5	20	132	24
KAM004828		3.54	0.004		<0.2	0.60	35	<10	80	0.7	<2	0.08	<0.5	2	5	<1
KAM004829		2.51	0.011		<0.2	0.99	146	<10	130	1.3	<2	0.31	<0.5	5	12	5
KAM004830		0.08	2.66		0.9	0.51	574	<10	80	<0.5	<2	7.7	2.0	6	27	43
KAM004831		3.05	0.005		<0.2	0.97	95	<10	130	1.2	<2	0.31	<0.5	9	51	17
KAM004832		3.00	0.010		<0.2	0.67	313	<10	120	1.3	<2	0.07	<0.5	8	35	9
KAM004833		2.82	0.010		<0.2	0.48	103	<10	40	0.7	<2	0.04	<0.5	1	3	1
KAM004834		3.21	0.004		<0.2	2.42	157	<10	470	2.2	<2	0.55	<0.5	18	91	19
KAM004835		2.97	0.005		0.2	1.71	384	<10	310	2.0	<2	0.49	<0.5	29	104	40
KAM004836		2.18	0.018		<0.2	0.72	1080	<10	440	1.2	<2	0.08	<0.5	13	62	28
KAM004837		2.84	0.012		<0.2	0.50	1010	<10	180	0.7	<2	0.04	<0.5	3	33	10
KAM004838		2.70	0.019		<0.2	0.59	421	<10	70	1.0	<2	0.03	<0.5	7	42	17
KAM004839		2.87	0.004		<0.2	1.36	235	<10	220	1.6	<2	0.23	<0.5	22	70	17
KAM004840		0.08	0.005		<0.2	1.24	5	<10	120	<0.5	<2	0.72	<0.5	12	69	37
KAM004841		3.07	0.005		<0.2	0.87	1260	<10	230	1.4	<2	0.13	<0.5	7	32	13
KAM004842		2.57	7.41		0.3	0.62	4050	<10	280	2.5	<2	0.15	<0.5	5	23	13
KAM004843		2.67	0.011		<0.2	0.49	1220	<10	110	0.8	<2	0.05	<0.5	2	9	3
KAM004844		3.37	0.034		<0.2	0.42	483	<10	70	0.6	<2	0.04	<0.5	1	3	1
KAM004845		2.62	0.085		<0.2	0.47	812	<10	160	0.6	<2	0.05	<0.5	3	8	3
KAM004846		2.45	0.075		0.2	0.44	1015	<10	160	0.9	<2	0.08	<0.5	3	14	6

Comments: **CORRECTED COPY FOR Au-ICP22 ON SAMPLE KAM004807 TO KAM004866 AND Au-GRA22 ON SAMPLE KAM004811**



ALS Canada Ltd.
2103 Dollarton Hwy
North Vancouver BC V7H 0A7
Phone: 604 984 0221 Fax: 604 984 0218 www.alsglobal.com

To: KAMINAK GOLD CORPORATION
1440-625 HOWE ST
VANCOUVER BC V6C 2T6

Page: 2 - B
Total # Pages: 3 (A - C)
Finalized Date: 29-AUG-2010
Account: KAMGOL

Project: Coffee

CERTIFICATE OF ANALYSIS WH10111387

Sample Description	Method Analyte Units LOR	ME-ICP41 Fe % 0.01	ME-ICP41 Ga ppm 10	ME-ICP41 Hg ppm 1	ME-ICP41 K % 0.01	ME-ICP41 La ppm 10	ME-ICP41 Mg % 0.01	ME-ICP41 Mn ppm 5	ME-ICP41 Mo ppm 1	ME-ICP41 Na % 0.01	ME-ICP41 Ni ppm 1	ME-ICP41 P ppm 10	ME-ICP41 Pb ppm 2	ME-ICP41 S % 0.01	ME-ICP41 Sb ppm 2	ME-ICP41 Sc ppm 1
KAM004807		3.06	<10	<1	0.77	20	0.68	211	<1	0.02	7	340	11	0.01	10	4
KAM004808		3.20	<10	1	0.58	30	0.38	370	1	0.01	16	470	14	0.01	12	5
KAM004809		2.28	<10	1	0.19	30	0.03	63	1	<0.01	2	390	13	0.01	24	2
KAM004810		4.28	<10	2	0.15	<10	0.64	362	399	0.06	25	540	23	0.84	13	3
KAM004811		9.42	<10	6	0.24	10	0.07	118	7	0.01	17	1470	23	0.01	107	22
KAM004812		6.46	<10	9	0.28	10	0.06	58	4	0.01	8	840	23	0.13	53	18
KAM004813		3.99	<10	3	0.15	20	0.08	45	3	<0.01	12	680	26	0.01	70	22
KAM004814		0.98	<10	2	0.11	20	0.02	16	2	0.01	1	190	13	0.02	13	1
KAM004815		1.22	<10	2	0.13	30	0.02	17	2	0.01	1	210	18	0.01	20	1
KAM004816		1.73	<10	2	0.14	20	0.02	29	2	0.01	3	230	14	0.01	20	2
KAM004817		0.66	<10	1	0.08	30	0.01	14	1	0.01	<1	120	9	0.01	8	1
KAM004818		4.90	<10	5	0.25	40	0.07	51	3	0.01	12	820	17	0.01	43	8
KAM004819		1.66	<10	2	0.15	30	0.03	26	2	<0.01	3	250	16	0.01	26	1
KAM004820		2.15	<10	<1	0.10	10	0.55	367	3	0.08	28	520	4	0.05	<2	4
KAM004821		5.53	<10	5	0.23	30	0.06	39	5	0.01	9	810	20	0.01	54	6
KAM004822		1.70	<10	2	0.16	30	0.04	29	2	0.01	3	290	15	0.01	15	1
KAM004823		2.63	<10	3	0.20	30	0.04	125	1	<0.01	10	300	22	<0.01	27	1
KAM004824		3.92	<10	4	0.16	30	0.05	378	1	<0.01	18	380	21	<0.01	23	10
KAM004825		1.50	<10	1	0.36	40	0.28	110	<1	0.02	5	270	7	<0.01	2	3
KAM004826		3.53	10	1	1.16	20	1.66	862	<1	0.02	32	380	3	<0.01	3	9
KAM004827		3.11	<10	<1	1.01	10	1.70	697	<1	0.02	48	610	<2	<0.01	3	7
KAM004828		1.12	<10	<1	0.32	30	0.22	240	<1	0.04	1	240	4	<0.01	2	1
KAM004829		1.73	<10	<1	0.43	40	0.44	300	<1	0.02	6	1150	7	<0.01	2	3
KAM004830		2.04	<10	4	0.20	10	2.15	262	17	0.01	46	890	32	1.56	63	3
KAM004831		1.67	<10	<1	0.45	20	0.58	333	<1	0.03	22	330	2	<0.01	2	3
KAM004832		1.72	<10	<1	0.16	30	0.08	379	<1	<0.01	18	250	11	<0.01	7	5
KAM004833		0.76	<10	<1	0.09	20	0.02	69	<1	<0.01	5	160	6	<0.01	4	1
KAM004834		3.62	10	<1	1.16	30	1.62	698	<1	0.03	63	1400	2	<0.01	8	8
KAM004835		3.17	<10	<1	0.50	10	0.82	386	<1	0.02	67	770	2	<0.01	15	11
KAM004836		2.53	<10	2	0.04	20	0.04	1185	<1	<0.01	28	260	2	<0.01	20	9
KAM004837		1.62	<10	2	0.05	20	0.01	417	<1	<0.01	13	190	3	<0.01	28	5
KAM004838		1.11	<10	2	0.06	20	0.02	173	<1	<0.01	17	180	9	0.01	8	6
KAM004839		2.37	<10	<1	0.52	30	0.81	585	<1	0.03	72	500	3	<0.01	8	7
KAM004840		2.16	<10	<1	0.10	10	0.54	373	2	0.08	35	520	2	0.04	<2	4
KAM004841		3.25	<10	3	0.33	30	0.31	337	<1	0.01	20	470	5	0.08	15	7
KAM004842		6.78	<10	12	0.23	30	0.05	239	<1	0.01	24	590	16	0.13	82	9
KAM004843		2.08	<10	3	0.13	30	0.02	213	<1	<0.01	7	280	11	0.02	19	2
KAM004844		0.92	<10	1	0.13	30	0.01	107	1	<0.01	2	160	15	<0.01	8	1
KAM004845		1.28	<10	2	0.13	40	0.03	281	1	<0.01	4	150	11	<0.01	17	1
KAM004846		1.68	<10	2	0.18	40	0.04	380	<1	<0.01	7	190	11	<0.01	21	2

Comments: **CORRECTED COPY FOR Au-ICP22 ON SAMPLE KAM004807 TO KAM004866 AND Au-GRA22 ON SAMPLE KAM004811**



ALS Canada Ltd.
2103 Dollarton Hwy
North Vancouver BC V7H 0A7
Phone: 604 984 0221 Fax: 604 984 0218 www.alsglobal.com

To: KAMINAK GOLD CORPORATION
1440-625 HOWE ST
VANCOUVER BC V6C 2T6

Page: 2 - C
Total # Pages: 3 (A - C)
Finalized Date: 29-AUG-2010
Account: KAMGOL

Project: Coffee

CERTIFICATE OF ANALYSIS WH10111387

Sample Description	Method Analyte Units LOR	ME-ICP41 Sr ppm 1	ME-ICP41 Th ppm 20	ME-ICP41 Ti % 0.01	ME-ICP41 Ti ppm 10	ME-ICP41 U ppm 10	ME-ICP41 V ppm 1	ME-ICP41 W ppm 10	ME-ICP41 Zn ppm 2
KAM004807		16	20	0.11	<10	<10	46	<10	43
KAM004808		21	20	0.03	<10	<10	41	<10	36
KAM004809		60	30	<0.01	<10	<10	9	<10	12
KAM004810		69	<20	0.09	<10	<10	51	10	48
KAM004811		25	<20	<0.01	<10	20	59	<10	56
KAM004812		41	<20	<0.01	<10	10	61	<10	16
KAM004813		16	<20	0.01	<10	20	97	<10	26
KAM004814		34	30	<0.01	<10	<10	11	<10	5
KAM004815		15	30	<0.01	<10	<10	11	<10	6
KAM004816		23	30	<0.01	<10	10	11	<10	15
KAM004817		12	50	<0.01	<10	<10	3	<10	6
KAM004818		33	20	<0.01	<10	30	47	<10	44
KAM004819		29	30	<0.01	<10	10	7	<10	20
KAM004820		35	<20	0.12	<10	<10	50	40	37
KAM004821		26	20	<0.01	<10	20	32	<10	59
KAM004822		12	30	<0.01	<10	10	7	<10	14
KAM004823		21	30	<0.01	<10	10	7	<10	50
KAM004824		17	20	<0.01	<10	10	58	<10	75
KAM004825		13	40	0.03	<10	<10	27	<10	29
KAM004826		21	20	0.12	<10	<10	65	<10	63
KAM004827		31	<20	0.22	<10	<10	59	<10	39
KAM004828		7	40	0.03	<10	<10	7	<10	11
KAM004829		17	30	0.03	<10	<10	22	<10	19
KAM004830		54	<20	0.01	<10	<10	95	10	202
KAM004831		18	20	0.09	<10	<10	24	<10	20
KAM004832		12	30	0.01	<10	<10	26	<10	19
KAM004833		8	40	<0.01	<10	<10	2	<10	4
KAM004834		34	20	0.14	<10	<10	59	<10	52
KAM004835		35	20	0.07	<10	<10	62	<10	44
KAM004836		18	30	<0.01	<10	10	38	<10	25
KAM004837		69	30	<0.01	<10	10	22	<10	18
KAM004838		34	30	<0.01	<10	10	27	<10	13
KAM004839		21	30	0.06	<10	<10	41	<10	36
KAM004840		35	<20	0.12	<10	<10	53	40	39
KAM004841		29	20	0.03	<10	<10	35	<10	32
KAM004842		53	20	<0.01	<10	10	35	<10	64
KAM004843		35	30	<0.01	<10	10	11	<10	26
KAM004844		9	40	<0.01	<10	10	3	<10	13
KAM004845		17	40	<0.01	<10	10	6	<10	15
KAM004846		16	30	<0.01	<10	10	8	<10	28

Comments: **CORRECTED COPY FOR Au-ICP22 ON SAMPLE KAM004807 TO KAM004866 AND Au-GRA22 ON SAMPLE KAM004811**



ALS Canada Ltd.
2103 Dollarton Hwy
North Vancouver BC V7H 0A7
Phone: 604 984 0221 Fax: 604 984 0218 www.alsglobal.com

To: KAMINAK GOLD CORPORATION
1440-625 HOWE ST
VANCOUVER BC V6C 2T6

Page: 3 - A
Total # Pages: 3 (A - C)
Finalized Date: 29-AUG-2010
Account: KAMGOL

Project: Coffee

CERTIFICATE OF ANALYSIS WH10111387

Sample Description	Method Analyte Units LOR	WEI-21 Recvd Wt. kg 0.02	Au-ICP22 Au ppm 0.001	Au-GRA22 Au ppm 0.05	ME-ICP41 Ag ppm 0.2	ME-ICP41 Al % 0.01	ME-ICP41 As ppm 2	ME-ICP41 B ppm 10	ME-ICP41 Ba ppm 10	ME-ICP41 Be ppm 0.5	ME-ICP41 Bi ppm 2	ME-ICP41 Ca % 0.01	ME-ICP41 Cd ppm 0.5	ME-ICP41 Co ppm 1	ME-ICP41 Cr ppm 1	ME-ICP41 Cu ppm 1
KAM004847		2.12	0.243		0.2	0.41	1500	<10	640	0.7	<2	0.06	<0.5	2	16	5
KAM004848		3.00	2.70		0.2	0.50	4370	<10	760	1.1	<2	0.10	<0.5	3	22	6
KAM004849		3.04	0.028		<0.2	0.38	1075	<10	460	0.6	<2	0.04	<0.5	2	9	3
KAM004850		0.08	1.130		1.0	1.54	28	<10	200	<0.5	<2	1.01	0.5	12	46	625
KAM004851		3.08	0.034		<0.2	0.40	707	<10	130	0.7	<2	0.04	<0.5	2	7	11
KAM004852		2.56	0.666		<0.2	0.40	489	<10	80	0.7	<2	0.07	<0.5	2	8	13
KAM004853		2.68	0.087		0.2	0.57	2550	<10	400	1.4	<2	0.14	<0.5	11	22	12
KAM004854		2.93	3.66		0.3	0.39	2090	<10	300	1.4	<2	0.11	<0.5	6	15	9
KAM004855		2.78	3.92		0.3	0.47	2130	<10	250	1.3	<2	0.12	<0.5	12	14	2
KAM004856		2.73	3.14		0.5	0.39	1535	<10	240	0.7	<2	0.09	<0.5	7	17	3
KAM004857		2.78	5.25		0.2	0.40	947	<10	160	0.9	<2	0.10	<0.5	3	7	7
KAM004858		2.78	0.652		0.2	0.42	1305	<10	150	1.0	<2	0.08	<0.5	2	7	5
KAM004859		3.16	3.49		0.3	0.35	1220	<10	120	0.9	<2	0.10	<0.5	2	9	8
KAM004860		0.08	0.006		<0.2	1.22	7	<10	120	<0.5	<2	0.73	<0.5	9	47	24
KAM004861		2.67	2.07		0.3	0.38	575	<10	70	0.6	<2	0.05	<0.5	1	11	4
KAM004862		2.58	9.34		0.8	0.38	1555	<10	120	1.4	<2	0.11	<0.5	8	52	18
KAM004863		1.80	0.088		<0.2	0.35	1255	<10	100	1.1	<2	0.08	<0.5	8	64	16
KAM004864		2.76	0.064		<0.2	0.45	193	<10	90	0.7	<2	0.06	<0.5	1	6	2
KAM004865		3.39	0.009		<0.2	0.71	58	<10	70	0.7	<2	0.09	<0.5	2	7	2
KAM004866		2.69	0.018		<0.2	0.54	75	<10	80	0.7	<2	0.07	<0.5	1	4	7

Comments: **CORRECTED COPY FOR Au-ICP22 ON SAMPLE KAM004807 TO KAM004866 AND Au-GRA22 ON SAMPLE KAM004811**



ALS Canada Ltd.
2103 Dollarton Hwy
North Vancouver BC V7H 0A7
Phone: 604 984 0221 Fax: 604 984 0218 www.alsglobal.com

To: KAMINAK GOLD CORPORATION
1440-625 HOWE ST
VANCOUVER BC V6C 2T6

Page: 3 - B
Total # Pages: 3 (A - C)
Finalized Date: 29-AUG-2010
Account: KAMGOL

Project: Coffee

CERTIFICATE OF ANALYSIS WH10111387

Sample Description	Method Analyte Units LOR	ME-ICP41 Fe % 0.01	ME-ICP41 Ga ppm 10	ME-ICP41 Hg ppm 1	ME-ICP41 K % 0.01	ME-ICP41 La ppm 10	ME-ICP41 Mg % 0.01	ME-ICP41 Mn ppm 5	ME-ICP41 Mo ppm 1	ME-ICP41 Na % 0.01	ME-ICP41 Ni ppm 1	ME-ICP41 P ppm 10	ME-ICP41 Pb ppm 2	ME-ICP41 S % 0.01	ME-ICP41 Sb ppm 2	ME-ICP41 Sc ppm 1
KAM004847		1.41	<10	4	0.13	40	0.02	156	<1	<0.01	5	150	10	0.04	22	1
KAM004848		3.55	<10	8	0.23	30	0.03	157	<1	<0.01	6	560	13	0.16	33	4
KAM004849		1.05	<10	2	0.16	30	0.01	127	<1	<0.01	2	110	9	0.02	10	1
KAM004850		3.48	<10	<1	0.26	10	0.74	475	30	0.12	32	670	74	0.61	3	6
KAM004851		1.11	<10	1	0.16	30	0.02	288	<1	<0.01	2	140	12	<0.01	11	1
KAM004852		0.93	<10	1	0.23	30	0.05	157	1	<0.01	3	90	13	<0.01	7	1
KAM004853		3.59	<10	4	0.23	30	0.06	878	2	<0.01	12	510	10	0.01	19	8
KAM004854		2.68	<10	2	0.21	30	0.05	798	3	<0.01	7	220	12	<0.01	49	2
KAM004855		3.14	<10	2	0.28	30	0.06	522	3	<0.01	12	300	14	0.07	27	3
KAM004856		2.75	<10	2	0.26	30	0.04	494	2	0.01	14	250	13	0.10	36	4
KAM004857		1.36	<10	1	0.21	40	0.05	358	1	<0.01	8	130	20	<0.01	22	1
KAM004858		1.37	<10	2	0.18	40	0.03	253	2	<0.01	2	120	22	<0.01	17	<1
KAM004859		1.47	<10	2	0.18	40	0.04	236	2	<0.01	6	160	22	<0.01	28	2
KAM004860		2.12	<10	<1	0.10	10	0.55	367	2	0.08	29	520	3	0.04	<2	4
KAM004861		0.94	<10	2	0.13	30	0.02	109	1	<0.01	3	100	13	<0.01	26	<1
KAM004862		2.31	<10	2	0.19	30	0.05	220	2	<0.01	25	170	14	<0.01	44	5
KAM004863		2.02	<10	2	0.16	30	0.03	250	2	<0.01	23	160	9	<0.01	18	5
KAM004864		0.90	<10	<1	0.16	40	0.05	148	<1	0.02	3	170	8	<0.01	5	<1
KAM004865		1.13	<10	<1	0.27	30	0.21	165	<1	0.03	3	190	5	<0.01	2	1
KAM004866		0.99	<10	<1	0.19	30	0.11	183	<1	0.02	6	160	8	<0.01	10	<1

Comments: **CORRECTED COPY FOR Au-ICP22 ON SAMPLE KAM004807 TO KAM004866 AND Au-GRA22 ON SAMPLE KAM004811**



ALS Canada Ltd.
2103 Dollarton Hwy
North Vancouver BC V7H 0A7
Phone: 604 984 0221 Fax: 604 984 0218 www.alsglobal.com

To: KAMINAK GOLD CORPORATION
1440-625 HOWE ST
VANCOUVER BC V6C 2T6

Page: 3 - C
Total # Pages: 3 (A - C)
Finalized Date: 29-AUG-2010
Account: KAMGOL

Project: Coffee

CERTIFICATE OF ANALYSIS WH10111387

Sample Description	Method Analyte Units LOR	ME-ICP41 Sr ppm 1	ME-ICP41 Th ppm 20	ME-ICP41 Ti % 0.01	ME-ICP41 Tl ppm 10	ME-ICP41 U ppm 10	ME-ICP41 V ppm 1	ME-ICP41 W ppm 10	ME-ICP41 Zn ppm 2
KAM004847		34	30	<0.01	<10	10	5	<10	20
KAM004848		80	30	<0.01	<10	20	19	<10	32
KAM004849		21	30	<0.01	<10	10	3	<10	12
KAM004850		48	<20	0.12	<10	<10	72	20	101
KAM004851		29	30	<0.01	<10	10	3	<10	14
KAM004852		11	30	<0.01	<10	10	3	<10	9
KAM004853		27	20	<0.01	<10	10	26	<10	36
KAM004854		17	20	<0.01	<10	10	10	<10	32
KAM004855		32	30	<0.01	<10	10	11	<10	50
KAM004856		28	20	<0.01	<10	<10	11	<10	28
KAM004857		23	40	<0.01	<10	10	5	<10	19
KAM004858		20	40	<0.01	<10	10	3	<10	14
KAM004859		17	30	<0.01	<10	10	6	<10	18
KAM004860		36	<20	0.12	<10	<10	50	40	39
KAM004861		20	30	<0.01	<10	10	4	<10	10
KAM004862		13	20	<0.01	<10	20	19	<10	29
KAM004863		12	20	<0.01	<10	10	26	<10	20
KAM004864		8	40	<0.01	<10	<10	3	<10	7
KAM004865		8	30	0.02	<10	<10	6	<10	13
KAM004866		9	40	0.01	<10	<10	3	<10	11

Comments: **CORRECTED COPY FOR Au-ICP22 ON SAMPLE KAM004807 TO KAM004866 AND Au-GRA22 ON SAMPLE KAM004811**



ALS Canada Ltd.
2103 Dollarton Hwy
North Vancouver BC V7H 0A7
Phone: 604 984 0221 Fax: 604 984 0218 www.alsglobal.com

To: KAMINAK GOLD CORPORATION
1440-625 HOWE ST
VANCOUVER BC V6C 2T6

Page: 1
Finalized Date: 29-AUG-2010
This copy reported on
14-JAN-2011
Account: KAMGOL

CERTIFICATE WH10111388

Project: Coffee
P.O. No.: KGC-10-0559
This report is for 17 Drill Core samples submitted to our lab in Whitehorse, YT,
Canada on 11-AUG-2010.

The following have access to data associated with this certificate:

TOM BOKENFOHR
TIM SMITH

VICKI EARL

ADAM SIMMONS

SAMPLE PREPARATION

ALS CODE	DESCRIPTION
WEI-21	Received Sample Weight
LOG-24	Pulp Login - Rcd w/o Barcode
LOG-22	Sample login - Rcd w/o BarCode
CRU-31	Fine crushing - 70% <2mm
SPL-21	Split sample - riffle splitter
PUL-31	Pulverize split to 85% <75 um

ANALYTICAL PROCEDURES

ALS CODE	DESCRIPTION	INSTRUMENT
Au-ICP22	Au 50g FA ICP-AES finish	ICP-AES
ME-ICP41	35 Element Aqua Regia ICP-AES	ICP-AES

To: KAMINAK GOLD CORPORATION
ATTN: ALS CHEMEX

This is the Final Report and supersedes any preliminary report with this certificate number. Results apply to samples as submitted. All pages of this report have been checked and approved for release.

Signature:

Colin Ramshaw, Vancouver Laboratory Manager



ALS Canada Ltd.
2103 Dollarton Hwy
North Vancouver BC V7H 0A7
Phone: 604 984 0221 Fax: 604 984 0218 www.alsglobal.com

To: KAMINAK GOLD CORPORATION
1440-625 HOWE ST
VANCOUVER BC V6C 2T6

Page: 2 - A
Total # Pages: 2 (A - C)
Finalized Date: 29-AUG-2010
Account: KAMGOL

Project: Coffee

CERTIFICATE OF ANALYSIS WH10111388

Sample Description	Method Analyte Units LOR	WEI-21 Recvd Wt. kg 0.02	Au-ICP22 Au ppm 0.001	ME-ICP41 Ag ppm 0.2	ME-ICP41 Al % 0.01	ME-ICP41 As ppm 2	ME-ICP41 B ppm 10	ME-ICP41 Ba ppm 10	ME-ICP41 Be ppm 0.5	ME-ICP41 Bi ppm 2	ME-ICP41 Ca % 0.01	ME-ICP41 Cd ppm 0.5	ME-ICP41 Co ppm 1	ME-ICP41 Cr ppm 1	ME-ICP41 Cu ppm 1	ME-ICP41 Fe % 0.01
I304438		3.32	0.002	<0.2	0.36	9	<10	40	0.5	<2	0.68	<0.5	1	6	1	0.91
I304439		2.99	0.003	<0.2	0.54	32	<10	20	0.7	<2	0.55	<0.5	1	3	1	0.90
I304440		0.09	0.007	<0.2	1.19	4	<10	120	<0.5	<2	0.68	<0.5	10	46	23	2.04
I304441		3.41	0.003	<0.2	0.37	11	<10	20	0.5	<2	0.49	<0.5	1	6	2	0.83
I304442		3.34	0.002	<0.2	0.43	8	<10	40	0.5	<2	0.53	<0.5	1	8	1	0.85
I304443		2.94	0.004	<0.2	0.55	67	<10	40	0.6	<2	0.85	<0.5	3	4	2	1.21
I304444		3.02	0.006	<0.2	0.49	26	<10	40	0.6	<2	1.24	<0.5	3	3	1	1.34
I304445		4.03	0.121	<0.2	0.50	598	<10	80	0.8	<2	1.39	<0.5	3	7	3	1.38
I304446		2.35	0.007	<0.2	0.47	75	<10	40	0.6	<2	0.76	<0.5	2	4	2	0.78
I304447		3.13	0.002	<0.2	0.64	12	<10	690	0.6	<2	1.16	<0.5	1	5	1	1.01
I304448		3.03	0.007	<0.2	0.46	15	<10	40	0.6	<2	0.71	<0.5	2	4	2	0.92
I304449		3.18	0.003	<0.2	0.53	12	<10	30	0.6	<2	1.12	<0.5	2	3	1	1.07
I304450		0.09	9.64	0.5	1.50	3950	<10	60	<0.5	<2	0.79	<0.5	14	68	68	3.47
I304451		3.23	0.003	<0.2	0.43	14	<10	40	0.5	<2	1.01	<0.5	2	8	5	0.95
I304452		3.09	0.003	<0.2	0.36	6	<10	60	0.5	<2	1.11	<0.5	1	5	1	0.59
I304453		3.07	0.003	<0.2	0.53	5	<10	50	<0.5	<2	0.62	<0.5	1	6	1	0.83
I304454		3.28	0.002	<0.2	0.46	3	<10	40	<0.5	<2	0.65	<0.5	1	7	<1	0.71

Comments: ***Corrected Copy for Sample Description prefix from I03 to I30***



ALS Canada Ltd.
2103 Dollarton Hwy
North Vancouver BC V7H 0A7
Phone: 604 984 0221 Fax: 604 984 0218 www.alsglobal.com

To: KAMINAK GOLD CORPORATION
1440-625 HOWE ST
VANCOUVER BC V6C 2T6

Page: 2 - B
Total # Pages: 2 (A - C)
Finalized Date: 29-AUG-2010
Account: KAMGOL

Project: Coffee

CERTIFICATE OF ANALYSIS WH10111388

Sample Description	Method Analyte Units LOR	ME-ICP41 Ga ppm 10	ME-ICP41 Hg ppm 1	ME-ICP41 K % 0.01	ME-ICP41 La ppm 10	ME-ICP41 Mg % 0.01	ME-ICP41 Mn ppm 5	ME-ICP41 Mo ppm 1	ME-ICP41 Na % 0.01	ME-ICP41 Ni ppm 1	ME-ICP41 P ppm 10	ME-ICP41 Pb ppm 2	ME-ICP41 S % 0.01	ME-ICP41 Sb ppm 2	ME-ICP41 Sc ppm 1	ME-ICP41 Sr ppm 1
I304438		<10	<1	0.19	40	0.16	207	<1	0.04	1	170	7	0.06	2	1	27
I304439		<10	<1	0.16	40	0.09	140	<1	0.01	<1	170	6	0.01	7	1	17
I304440		10	<1	0.10	10	0.51	363	2	0.08	31	520	<2	0.04	<2	4	35
I304441		<10	<1	0.20	40	0.10	169	1	0.04	<1	150	5	0.03	2	<1	18
I304442		<10	<1	0.23	40	0.09	163	1	0.04	1	170	6	0.05	3	<1	24
I304443		<10	<1	0.16	50	0.04	313	1	0.01	<1	260	11	0.01	6	1	15
I304444		<10	<1	0.13	40	0.20	257	1	0.01	<1	180	9	0.10	6	1	25
I304445		<10	<1	0.17	40	0.22	358	1	0.01	2	230	13	0.08	8	2	35
I304446		<10	<1	0.14	40	0.11	171	<1	0.01	1	120	11	0.03	4	1	18
I304447		<10	<1	0.21	40	0.34	221	<1	0.02	1	160	5	0.03	2	1	31
I304448		<10	<1	0.25	40	0.18	225	<1	0.03	1	160	5	0.02	<2	1	30
I304449		<10	<1	0.12	40	0.27	189	1	0.01	1	170	5	0.02	3	1	40
I304450		<10	<1	0.16	10	0.84	383	6	0.06	63	510	5	0.90	37	5	38
I304451		<10	<1	0.17	40	0.21	228	<1	0.02	2	170	5	0.03	<2	<1	43
I304452		<10	<1	0.16	50	0.19	189	<1	0.06	<1	180	<2	0.01	<2	1	36
I304453		<10	<1	0.33	50	0.23	207	1	0.05	1	190	3	0.06	<2	1	22
I304454		<10	<1	0.27	40	0.19	220	<1	0.06	1	170	2	0.03	<2	1	25

Comments: ***Corrected Copy for Sample Description prefix from I03 to I30***



ALS Canada Ltd.
 2103 Dollarton Hwy
 North Vancouver BC V7H 0A7
 Phone: 604 984 0221 Fax: 604 984 0218 www.alsglobal.com

To: KAMINAK GOLD CORPORATION
 1440-625 HOWE ST
 VANCOUVER BC V6C 2T6

Page: 2 - C
 Total # Pages: 2 (A - C)
 Finalized Date: 29-AUG-2010
 Account: KAMGOL

Project: Coffee

CERTIFICATE OF ANALYSIS WH10111388

Sample Description	Method Analyte Units LOR	ME-ICP41	ME-ICP41	ME-ICP41	ME-ICP41	ME-ICP41	ME-ICP41
		Th	Ti	Tl	U	V	W
		ppm 20	% 0.01	ppm 10	ppm 10	ppm 1	ppm 10
I304438		30	0.01	<10	10	3	<10
I304439		30	<0.01	<10	<10	2	<10
I304440		<20	0.12	<10	<10	49	40
I304441		40	0.01	<10	<10	2	<10
I304442		30	0.01	<10	<10	2	<10
I304443		30	<0.01	<10	<10	8	<10
I304444		30	<0.01	<10	<10	5	<10
I304445		30	<0.01	<10	10	11	<10
I304446		30	<0.01	<10	<10	3	<10
I304447		40	0.02	<10	<10	5	<10
I304448		30	0.01	<10	<10	4	<10
I304449		40	<0.01	<10	<10	3	<10
I304450		<20	0.10	<10	<10	50	40
I304451		30	<0.01	<10	<10	3	<10
I304452		40	0.01	<10	<10	2	<10
I304453		40	0.02	<10	<10	3	<10
I304454		40	0.02	<10	10	3	<10

Comments: ***Corrected Copy for Sample Description prefix from I03 to I30***



ALS Canada Ltd.
2103 Dollarton Hwy
North Vancouver BC V7H 0A7
Phone: 604 984 0221 Fax: 604 984 0218 www.alsglobal.com

To: KAMINAK GOLD CORPORATION
1440-625 HOWE ST
VANCOUVER BC V6C 2T6

Page: 1
Finalized Date: 29-AUG-2010
This copy reported on
14-JAN-2011
Account: KAMGOL

CERTIFICATE WH10112785

Project: Coffee

P.O. No.: KGC-10-0566

This report is for 55 Drill Core samples submitted to our lab in Whitehorse, YT, Canada on 13-AUG-2010.

The following have access to data associated with this certificate:

TOM BOKENFOHR
TIM SMITH

VICKI EARL

ADAM SIMMONS

SAMPLE PREPARATION

ALS CODE	DESCRIPTION
WEI-21	Received Sample Weight
LOG-24	Pulp Login - Rcd w/o Barcode
LOG-22	Sample login - Rcd w/o BarCode
CRU-QC	Crushing QC Test
PUL-QC	Pulverizing QC Test
CRU-31	Fine crushing - 70% <2mm
SPL-21	Split sample - riffle splitter
PUL-31	Pulverize split to 85% <75 um

ANALYTICAL PROCEDURES

ALS CODE	DESCRIPTION	INSTRUMENT
Au-ICP22	Au 50g FA ICP-AES finish	ICP-AES
ME-ICP41	35 Element Aqua Regia ICP-AES	ICP-AES

To: KAMINAK GOLD CORPORATION
ATTN: ALS CHEMEX

This is the Final Report and supersedes any preliminary report with this certificate number. Results apply to samples as submitted. All pages of this report have been checked and approved for release.

Signature:

Colin Ramshaw, Vancouver Laboratory Manager



ALS Canada Ltd.
2103 Dollarton Hwy
North Vancouver BC V7H 0A7
Phone: 604 984 0221 Fax: 604 984 0218 www.alsglobal.com

To: KAMINAK GOLD CORPORATION
1440-625 HOWE ST
VANCOUVER BC V6C 2T6

Page: 2 - A
Total # Pages: 3 (A - C)
Finalized Date: 29-AUG-2010
Account: KAMGOL

Project: Coffee

CERTIFICATE OF ANALYSIS WH10112785

Sample Description	Method Analyte Units LOR	WEI-21 Recvd Wt. kg 0.02	Au-ICP22 Au ppm 0.001	ME-ICP41 Ag ppm 0.2	ME-ICP41 Al % 0.01	ME-ICP41 As ppm 2	ME-ICP41 B ppm 10	ME-ICP41 Ba ppm 10	ME-ICP41 Be ppm 0.5	ME-ICP41 Bi ppm 2	ME-ICP41 Ca % 0.01	ME-ICP41 Cd ppm 0.5	ME-ICP41 Co ppm 1	ME-ICP41 Cr ppm 1	ME-ICP41 Cu ppm 1	ME-ICP41 Fe % 0.01
KAM004897		3.21	<0.001	<0.2	0.60	19	<10	50	0.5	2	0.07	<0.5	3	8	14	1.42
KAM004898		2.80	<0.001	<0.2	0.40	33	<10	50	0.5	<2	0.07	<0.5	3	8	7	0.96
KAM004899		2.85	<0.001	<0.2	0.39	52	<10	50	0.5	<2	0.07	<0.5	3	6	6	1.05
KAM004900		0.05	0.001	<0.2	1.26	4	<10	120	<0.5	<2	0.70	<0.5	10	48	27	2.18
KAM004901		3.37	<0.001	<0.2	0.45	35	<10	40	<0.5	<2	0.23	<0.5	3	7	3	1.03
KAM004902		2.87	0.001	<0.2	0.46	11	<10	50	<0.5	<2	0.85	<0.5	2	5	4	1.07
KAM004903		2.98	<0.001	<0.2	0.44	7	<10	40	<0.5	<2	0.88	<0.5	2	6	9	1.15
KAM004904		3.37	<0.001	0.2	0.37	7	<10	20	<0.5	<2	0.87	<0.5	2	10	14	0.91
KAM004905		2.86	<0.001	<0.2	0.53	4	<10	40	<0.5	<2	0.67	<0.5	3	10	10	1.17
KAM004906		3.05	<0.001	<0.2	0.48	17	<10	30	0.5	<2	0.73	<0.5	3	6	6	1.14
KAM004907		3.24	<0.001	<0.2	0.38	8	<10	20	<0.5	<2	0.46	<0.5	2	6	4	0.83
KAM004908		3.36	<0.001	<0.2	0.40	17	<10	20	<0.5	<2	0.43	<0.5	2	6	5	0.90
KAM004909		3.33	<0.001	<0.2	0.96	70	<10	50	0.9	<2	2.23	<0.5	8	82	12	1.77
KAM004910		0.05	9.53	0.8	1.54	4080	<10	60	0.5	3	0.81	<0.5	15	69	67	3.73
KAM004911		3.43	<0.001	<0.2	1.52	42	<10	90	0.9	<2	1.18	<0.5	10	141	21	1.91
KAM004912		3.33	<0.001	<0.2	2.25	25	<10	100	1.5	<2	2.91	<0.5	17	253	15	2.78
KAM004913		3.44	<0.001	<0.2	0.44	6	<10	20	<0.5	2	0.58	<0.5	2	7	5	1.10
KAM004914		3.20	<0.001	<0.2	0.26	12	<10	20	0.5	2	0.41	<0.5	1	6	6	0.73
KAM004915		3.16	<0.001	<0.2	0.59	5	<10	20	0.5	<2	0.83	<0.5	3	26	11	1.20
KAM004916		3.44	<0.001	<0.2	0.72	6	<10	30	0.5	<2	0.87	<0.5	3	39	8	1.32
KAM004917		2.85	<0.001	<0.2	0.42	5	<10	20	<0.5	2	0.71	<0.5	1	6	3	0.98
KAM004918		3.07	<0.001	<0.2	0.50	9	<10	20	<0.5	2	0.84	<0.5	2	5	9	1.23
KAM004919		3.05	<0.001	<0.2	0.50	5	<10	30	<0.5	<2	0.54	<0.5	2	7	4	0.99
KAM004920		0.05	0.003	<0.2	1.25	6	<10	120	<0.5	<2	0.73	<0.5	11	47	24	2.25
KAM004921		3.21	<0.001	<0.2	0.40	5	<10	20	<0.5	2	0.59	<0.5	1	5	3	0.83
KAM004922		3.30	<0.001	<0.2	0.41	14	<10	20	0.5	2	0.68	<0.5	2	6	4	0.86
KAM004923		3.23	0.001	<0.2	0.38	14	<10	50	0.6	2	0.61	<0.5	2	4	6	0.84
KAM004924		2.86	0.013	<0.2	0.54	86	<10	50	0.7	2	0.16	<0.5	4	29	14	1.17
KAM004925		3.33	<0.001	<0.2	0.47	17	<10	40	0.7	2	0.43	<0.5	2	5	60	0.96
KAM004926		3.18	0.143	<0.2	0.61	197	<10	90	0.9	<2	0.15	<0.5	6	33	8	1.75
KAM004927		2.71	0.011	<0.2	0.48	218	<10	70	0.7	2	0.08	<0.5	3	9	7	1.18
KAM004928		3.08	0.010	<0.2	0.48	130	<10	50	0.6	2	0.06	<0.5	2	4	6	0.89
KAM004929		3.01	0.009	<0.2	0.49	142	<10	50	0.6	<2	0.06	<0.5	2	3	6	0.90
KAM004930		0.05	3.14	64.7	1.93	44	<10	170	<0.5	3	2.77	8.6	11	53	190	3.12
KAM004931		3.08	0.021	<0.2	0.52	136	<10	80	0.6	<2	0.08	<0.5	1	5	4	0.89
KAM004932		3.08	1.150	0.3	0.36	408	<10	60	0.7	2	0.09	<0.5	1	8	11	0.89
KAM004933		2.95	0.857	<0.2	0.41	798	<10	760	0.8	<2	0.12	<0.5	1	5	5	0.83
KAM004934		2.70	0.230	<0.2	0.40	1350	<10	290	0.7	2	0.10	<0.5	2	5	5	0.94
KAM004935		2.94	0.044	<0.2	0.37	2290	<10	200	0.5	<2	0.08	<0.5	1	5	3	1.11
KAM004936		2.99	0.322	<0.2	0.40	1805	<10	230	0.6	2	0.07	<0.5	2	3	4	0.98



ALS Canada Ltd.
2103 Dollarton Hwy
North Vancouver BC V7H 0A7
Phone: 604 984 0221 Fax: 604 984 0218 www.alsglobal.com

To: KAMINAK GOLD CORPORATION
1440-625 HOWE ST
VANCOUVER BC V6C 2T6

Page: 2 - B
Total # Pages: 3 (A - C)
Finalized Date: 29-AUG-2010
Account: KAMGOL

Project: Coffee

CERTIFICATE OF ANALYSIS WH10112785

Sample Description	Method Analyte Units LOR	ME-ICP41 Ga ppm 10	ME-ICP41 Hg ppm 1	ME-ICP41 K % 0.01	ME-ICP41 La ppm 10	ME-ICP41 Mg % 0.01	ME-ICP41 Mn ppm 5	ME-ICP41 Mo ppm 1	ME-ICP41 Na % 0.01	ME-ICP41 Ni ppm 1	ME-ICP41 P ppm 10	ME-ICP41 Pb ppm 2	ME-ICP41 S % 0.01	ME-ICP41 Sb ppm 2	ME-ICP41 Sc ppm 1	ME-ICP41 Sr ppm 1
KAM004897		<10	<1	0.39	40	0.28	192	<1	0.03	<1	230	19	0.03	2	2	6
KAM004898		<10	<1	0.21	30	0.16	185	<1	0.04	<1	210	9	0.01	5	1	7
KAM004899		<10	<1	0.22	30	0.12	182	<1	0.03	<1	230	11	<0.01	6	1	12
KAM004900		<10	<1	0.11	10	0.55	378	3	0.09	29	510	5	0.04	<2	5	36
KAM004901		<10	<1	0.23	40	0.14	209	<1	0.04	<1	200	7	<0.01	2	1	11
KAM004902		<10	<1	0.22	40	0.13	297	<1	0.03	<1	190	8	<0.01	<2	1	24
KAM004903		<10	<1	0.20	50	0.15	269	<1	0.03	<1	170	9	0.11	<2	1	46
KAM004904		<10	<1	0.21	50	0.15	235	<1	0.04	<1	220	15	0.03	<2	1	26
KAM004905		<10	<1	0.32	50	0.24	244	1	0.03	<1	230	10	0.05	<2	1	29
KAM004906		<10	<1	0.29	50	0.22	279	<1	0.03	<1	200	13	0.02	<2	1	27
KAM004907		<10	<1	0.19	50	0.15	165	<1	0.04	<1	160	12	<0.01	<2	1	15
KAM004908		<10	<1	0.19	50	0.16	144	1	0.03	<1	200	14	0.04	<2	1	19
KAM004909		<10	<1	0.57	40	0.74	374	1	0.02	29	450	9	0.02	<2	4	37
KAM004910		10	<1	0.17	10	0.89	398	7	0.05	63	500	7	0.94	34	5	38
KAM004911		<10	<1	1.16	40	1.48	364	1	0.02	51	500	7	0.04	<2	2	31
KAM004912		10	<1	1.85	20	2.85	569	<1	0.01	86	640	3	0.02	<2	8	72
KAM004913		<10	<1	0.24	50	0.24	233	4	0.03	1	210	12	0.05	<2	1	24
KAM004914		<10	<1	0.19	30	0.08	136	2	0.03	<1	100	14	0.04	<2	<1	13
KAM004915		<10	<1	0.39	40	0.37	272	2	0.03	7	200	8	0.05	<2	1	32
KAM004916		<10	<1	0.48	40	0.50	297	2	0.02	16	280	7	0.02	<2	1	28
KAM004917		<10	<1	0.29	40	0.19	238	4	0.02	<1	200	33	0.02	<2	1	22
KAM004918		<10	<1	0.29	40	0.18	271	3	0.02	1	180	10	0.09	2	1	30
KAM004919		<10	<1	0.30	40	0.23	263	1	0.03	<1	210	8	0.01	<2	1	23
KAM004920		<10	<1	0.11	<10	0.55	383	3	0.08	30	520	4	0.05	<2	4	36
KAM004921		<10	<1	0.22	30	0.15	203	1	0.04	<1	140	10	0.02	<2	1	28
KAM004922		<10	<1	0.21	40	0.12	184	3	0.04	<1	170	12	0.01	<2	1	30
KAM004923		<10	<1	0.23	50	0.07	222	1	0.03	<1	190	23	<0.01	<2	1	20
KAM004924		<10	<1	0.24	40	0.15	244	1	0.02	11	300	9	<0.01	3	2	13
KAM004925		<10	<1	0.25	50	0.12	147	1	0.04	<1	200	70	<0.01	3	1	20
KAM004926		<10	<1	0.28	40	0.15	486	1	<0.01	18	360	24	<0.01	9	2	15
KAM004927		<10	<1	0.19	50	0.06	345	1	<0.01	6	280	14	<0.01	6	1	11
KAM004928		<10	<1	0.14	40	0.04	193	1	<0.01	<1	190	11	<0.01	10	1	8
KAM004929		<10	<1	0.13	40	0.04	199	1	<0.01	1	200	12	<0.01	8	1	11
KAM004930		10	13	0.26	10	1.65	585	10	0.05	40	530	1110	1.03	153	4	88
KAM004931		<10	<1	0.18	30	0.06	290	1	<0.01	2	200	11	<0.01	25	1	10
KAM004932		<10	1	0.17	30	0.04	171	1	<0.01	1	120	16	<0.01	86	<1	17
KAM004933		<10	<1	0.19	30	0.03	248	1	<0.01	<1	150	18	0.04	46	<1	32
KAM004934		<10	1	0.15	40	0.02	152	2	<0.01	<1	150	14	0.05	15	<1	21
KAM004935		<10	2	0.08	30	0.01	84	1	<0.01	<1	120	16	0.05	21	1	28
KAM004936		<10	2	0.13	40	0.01	128	2	<0.01	<1	120	14	0.07	18	<1	23



ALS Canada Ltd.
2103 Dollarton Hwy
North Vancouver BC V7H 0A7
Phone: 604 984 0221 Fax: 604 984 0218 www.alsglobal.com

To: KAMINAK GOLD CORPORATION
1440-625 HOWE ST
VANCOUVER BC V6C 2T6

Page: 2 - C
Total # Pages: 3 (A - C)
Finalized Date: 29-AUG-2010
Account: KAMGOL

Project: Coffee

CERTIFICATE OF ANALYSIS WH10112785

Sample Description	Method Analyte Units LOR	ME-ICP41 Th ppm 20	ME-ICP41 Ti % 0.01	ME-ICP41 Tl ppm 10	ME-ICP41 U ppm 10	ME-ICP41 V ppm 1	ME-ICP41 W ppm 10	ME-ICP41 Zn ppm 2
KAM004897		40	0.04	<10	<10	10	<10	34
KAM004898		40	0.02	<10	<10	8	<10	18
KAM004899		40	0.02	<10	<10	12	<10	15
KAM004900		<20	0.13	<10	<10	51	40	40
KAM004901		40	0.02	<10	<10	6	<10	14
KAM004902		40	0.02	<10	<10	5	<10	14
KAM004903		30	0.02	<10	<10	5	<10	14
KAM004904		40	0.02	<10	<10	5	<10	16
KAM004905		40	0.04	<10	10	7	<10	17
KAM004906		40	0.03	<10	<10	5	<10	20
KAM004907		40	0.02	<10	<10	4	<10	18
KAM004908		30	0.02	<10	<10	4	10	22
KAM004909		30	0.04	<10	<10	23	<10	25
KAM004910		<20	0.10	<10	<10	51	40	50
KAM004911		30	0.10	<10	<10	30	<10	29
KAM004912		<20	0.12	<10	<10	56	<10	36
KAM004913		30	0.02	<10	<10	6	<10	16
KAM004914		40	0.01	<10	<10	2	<10	8
KAM004915		40	0.03	<10	<10	10	<10	19
KAM004916		30	0.05	<10	<10	13	<10	21
KAM004917		40	0.03	<10	<10	4	<10	15
KAM004918		40	0.03	<10	<10	5	<10	21
KAM004919		30	0.03	<10	<10	5	<10	18
KAM004920		<20	0.12	<10	<10	51	40	39
KAM004921		30	0.02	<10	<10	4	<10	12
KAM004922		40	0.01	<10	<10	4	<10	21
KAM004923		40	0.01	<10	<10	3	<10	29
KAM004924		30	0.01	<10	<10	9	<10	17
KAM004925		40	0.01	<10	<10	4	10	21
KAM004926		30	0.01	<10	<10	11	<10	30
KAM004927		40	<0.01	<10	<10	5	<10	15
KAM004928		40	<0.01	<10	<10	3	<10	11
KAM004929		40	<0.01	<10	<10	4	<10	9
KAM004930		<20	0.04	<10	<10	48	10	2210
KAM004931		40	0.01	<10	<10	4	<10	15
KAM004932		30	<0.01	<10	<10	6	<10	8
KAM004933		30	<0.01	<10	<10	4	<10	9
KAM004934		30	<0.01	<10	10	2	<10	10
KAM004935		30	<0.01	<10	20	2	<10	11
KAM004936		30	<0.01	<10	10	1	<10	9



2103 Dollarton Hwy
North Vancouver BC V7H 0A7

www.alsglobal.com

1440-625 HOWE ST
VANCOUVER BC V6C 2T6

Total # Pages: 3 (A - C)
Finalized Date: 29-AUG-2010

Project: Coffee

CERTIFICATE OF ANALYSIS WH10112785

[illegible]



2103 Dollarton Hwy
North Vancouver BC V7H 0A7

Fax: 604 984 0218 www.alsglobal.com

1440-625 HOWE ST
VANCOUVER BC V6C 2T6

Total # Pages: 3 (A - C)
Finalized Date: 29-AUG-2010
Account: KAMGOL

Total # Pages: 3 (A – C)

Finalized Date: 29-AUG-2010

Account: KAMGOL

Project: Coffee

CERTIFICATE OF ANALYSIS WH10112785

[illegible]



2103 Dollarton Hwy
North Vancouver BC V7H 0A7

Phone: 604 984 0221 Fax: 604 984 0218 www.alsglobal.com

1440-625 HOWE ST
VANCOUVER BC V6C 2T6

Total # Pages: 3 (A - C)
Finalized Date: 29-AUG-2010
Account: KAMGOL

Total # Pages: 3 (A - C)

Finalized Date: 29-AUG-2010

Account: KAMGOL

Project: Coffee

CERTIFICATE OF ANALYSIS WH10112785

	ME-ICP41	ME-ICP41	ME-ICP41	ME-ICP41	ME-ICP41	ME-ICP41	ME-ICP41
	Th	Ti	Tl	U	V	W	Zn
	ppm	%	ppm	ppm	ppm	ppm	ppm
Sample Description	Units LOR						
KAM004937	40	<0.01	<10	<10	2	<10	14
KAM004938	40	0.01	<10	<10	2	<10	21
KAM004939	30	<0.01	<10	10	1	<10	16
KAM004940	<20	0.12	<10	<10	52	40	42
KAM004941	40	0.02	<10	<10	3	<10	16
KAM004942	40	<0.01	<10	<10	1	<10	20
KAM004943	40	0.02	<10	<10	3	<10	24
KAM004944	40	0.02	<10	<10	3	<10	25
KAM004945	30	<0.01	<10	10	1	<10	23
KAM004946	30	<0.01	<10	10	1	<10	20
KAM004947	40	<0.01	<10	<10	3	<10	10
KAM004948	40	0.02	<10	<10	4	<10	12
KAM004949	40	0.01	<10	<10	3	<10	8
KAM004950	<20	0.10	<10	<10	57	10	56
KAM004951	40	0.02	<10	<10	4	<10	10



ALS Canada Ltd.
2103 Dollarton Hwy
North Vancouver BC V7H 0A7
Phone: 604 984 0221 Fax: 604 984 0218 www.alsglobal.com

To: KAMINAK GOLD CORPORATION
1440-625 HOWE ST
VANCOUVER BC V6C 2T6

Page: 1
Finalized Date: 29-AUG-2010
This copy reported on
14-JAN-2011
Account: KAMGOL

CERTIFICATE WH10112852

Project: Coffee

P.O. No.: KGC-10-0608

This report is for 17 Rock samples submitted to our lab in Whitehorse, YT, Canada on 15-AUG-2010.

The following have access to data associated with this certificate:

TOM BOKENFOHR
TIM SMITH

VICKI EARL

ADAM SIMMONS

SAMPLE PREPARATION

ALS CODE	DESCRIPTION
WEI-21	Received Sample Weight
LOG-24	Pulp Login - Rcd w/o Barcode
LOG-22	Sample login - Rcd w/o BarCode
CRU-QC	Crushing QC Test
PUL-QC	Pulverizing QC Test
CRU-31	Fine crushing - 70% <2mm
SPL-21	Split sample - riffle splitter
PUL-31	Pulverize split to 85% <75 um

ANALYTICAL PROCEDURES

ALS CODE	DESCRIPTION	INSTRUMENT
Au-ICP22	Au 50g FA ICP-AES finish	ICP-AES
ME-ICP41	35 Element Aqua Regia ICP-AES	ICP-AES

To: KAMINAK GOLD CORPORATION
ATTN: ALS CHEMEX

This is the Final Report and supersedes any preliminary report with this certificate number. Results apply to samples as submitted. All pages of this report have been checked and approved for release.

Signature:

Colin Ramshaw, Vancouver Laboratory Manager



ALS Canada Ltd.
2103 Dollarton Hwy
North Vancouver BC V7H 0A7
Phone: 604 984 0221 Fax: 604 984 0218 www.alsglobal.com

To: KAMINAK GOLD CORPORATION
1440-625 HOWE ST
VANCOUVER BC V6C 2T6

Page: 2 - A
Total # Pages: 2 (A - C)
Finalized Date: 29-AUG-2010
Account: KAMGOL

Project: Coffee

CERTIFICATE OF ANALYSIS WH10112852

Sample Description	Method Analyte Units LOR	WEI-21 Recvd Wt. kg 0.02	Au-ICP22 Au ppm 0.001	ME-ICP41 Ag ppm 0.2	ME-ICP41 Al % 0.01	ME-ICP41 As ppm 2	ME-ICP41 B ppm 10	ME-ICP41 Ba ppm 10	ME-ICP41 Be ppm 0.5	ME-ICP41 Bi ppm 2	ME-ICP41 Ca % 0.01	ME-ICP41 Cd ppm 0.5	ME-ICP41 Co ppm 1	ME-ICP41 Cr ppm 1	ME-ICP41 Cu ppm 1	ME-ICP41 Fe % 0.01
I308801		0.05	0.237	2.0	1.43	24	<10	80	0.5	<2	1.75	0.9	16	62	1840	4.02
I308802		3.40	0.008	<0.2	0.58	43	<10	70	<0.5	<2	0.09	<0.5	4	8	15	1.35
I308803		5.32	0.067	<0.2	0.68	192	<10	70	<0.5	<2	0.11	<0.5	4	9	6	1.41
I308804		4.90	0.035	<0.2	0.53	195	<10	60	<0.5	<2	0.08	<0.5	4	7	4	1.27
I308805		4.87	0.035	<0.2	0.58	173	<10	60	0.5	<2	0.09	<0.5	3	8	4	1.25
I308806		4.58	0.073	<0.2	0.80	259	<10	70	0.5	<2	0.13	<0.5	4	12	5	1.64
I308807		5.72	0.060	<0.2	0.47	306	<10	50	0.5	<2	0.06	<0.5	5	18	10	1.15
I308808		5.21	0.161	<0.2	0.63	424	<10	70	0.5	<2	0.09	<0.5	3	10	5	1.43
I308809		4.57	0.260	<0.2	0.56	568	<10	80	0.7	<2	0.06	<0.5	3	7	3	1.22
I308810		3.80	0.511	<0.2	0.73	649	<10	90	0.5	<2	0.11	<0.5	3	10	4	1.48
I308811		4.70	0.835	<0.2	0.62	877	<10	100	0.5	<2	0.13	<0.5	3	10	3	1.30
I308812		4.15	0.352	<0.2	0.53	527	<10	70	0.5	<2	0.10	<0.5	3	7	3	1.30
I308813		5.09	0.308	<0.2	0.76	473	<10	90	0.6	<2	0.13	<0.5	3	10	4	1.56
I308814		5.01	0.221	<0.2	0.66	419	<10	70	<0.5	<2	0.11	<0.5	3	10	4	1.45
I308815		4.11	0.210	<0.2	0.65	840	<10	90	0.6	<2	0.11	<0.5	3	9	3	1.52
I308816		3.53	0.005	<0.2	0.32	129	<10	50	<0.5	<2	0.03	<0.5	2	5	1	1.13
I308817		5.02	0.025	<0.2	0.57	183	<10	60	<0.5	<2	0.08	<0.5	2	8	3	1.34



ALS Canada Ltd.
 2103 Dollarton Hwy
 North Vancouver BC V7H 0A7
 Phone: 604 984 0221 Fax: 604 984 0218 www.alsglobal.com

To: KAMINAK GOLD CORPORATION
 1440-625 HOWE ST
 VANCOUVER BC V6C 2T6

Page: 2 - B
 Total # Pages: 2 (A - C)
 Finalized Date: 29-AUG-2010
 Account: KAMGOL

Project: Coffee

CERTIFICATE OF ANALYSIS WH10112852

Sample Description	Method Analyte Units LOR	ME-ICP41 Ga ppm 10	ME-ICP41 Hg ppm 1	ME-ICP41 K % 0.01	ME-ICP41 La ppm 10	ME-ICP41 Mg % 0.01	ME-ICP41 Mn ppm 5	ME-ICP41 Mo ppm 1	ME-ICP41 Na % 0.01	ME-ICP41 Ni ppm 1	ME-ICP41 P ppm 10	ME-ICP41 Pb ppm 2	ME-ICP41 S % 0.01	ME-ICP41 Sb ppm 2	ME-ICP41 Sc ppm 1	ME-ICP41 Sr ppm 1
I308801		<10	<1	0.50	20	0.83	351	152	0.05	16	690	23	1.75	7	6	67
I308802		<10	<1	0.15	20	0.11	469	1	0.04	2	200	8	0.01	<2	1	8
I308803		<10	<1	0.11	20	0.12	376	<1	0.03	4	180	10	0.03	2	1	11
I308804		<10	1	0.13	20	0.08	331	1	0.04	2	160	10	0.05	3	1	9
I308805		<10	<1	0.10	20	0.08	333	<1	0.03	2	220	9	0.04	3	1	9
I308806		<10	<1	0.11	20	0.15	377	<1	0.03	3	260	10	0.04	3	2	12
I308807		<10	1	0.11	20	0.05	327	<1	0.03	4	170	12	0.04	3	1	9
I308808		<10	1	0.13	20	0.09	334	<1	0.03	3	200	10	0.04	5	1	10
I308809		<10	1	0.16	20	0.05	464	<1	0.03	1	140	14	0.05	6	1	10
I308810		<10	<1	0.16	20	0.11	366	<1	0.03	2	200	11	0.06	7	1	13
I308811		<10	<1	0.17	20	0.10	311	<1	0.02	2	200	12	0.08	10	1	15
I308812		<10	1	0.16	20	0.07	405	<1	0.04	2	190	11	0.06	7	1	12
I308813		<10	<1	0.15	30	0.10	330	<1	0.03	3	230	11	0.07	8	2	17
I308814		<10	1	0.14	20	0.09	383	<1	0.03	2	210	10	0.06	28	1	13
I308815		<10	<1	0.18	30	0.08	461	<1	0.02	2	210	13	0.08	21	1	23
I308816		<10	<1	0.15	20	0.02	385	<1	0.07	<1	170	8	0.04	4	1	6
I308817		<10	<1	0.11	20	0.07	417	<1	0.03	2	220	8	0.05	3	2	9



ALS Canada Ltd.
2103 Dollarton Hwy
North Vancouver BC V7H 0A7
Phone: 604 984 0221 Fax: 604 984 0218 www.alsglobal.com

To: KAMINAK GOLD CORPORATION
1440-625 HOWE ST
VANCOUVER BC V6C 2T6

Page: 2 - C
Total # Pages: 2 (A - C)
Finalized Date: 29-AUG-2010
Account: KAMGOL

Project: Coffee

CERTIFICATE OF ANALYSIS WH10112852

Sample Description	Method Analyte Units LOR	ME-ICP41	ME-ICP41	ME-ICP41	ME-ICP41	ME-ICP41	ME-ICP41	ME-ICP41
		Th	Ti	Ti	U	V	W	Zn
		ppm 20	% 0.01	ppm 10	ppm 10	ppm 1	ppm 10	ppm 2
I308801		<20	0.04	<10	<10	55	<10	66
I308802		<20	0.04	<10	<10	17	<10	21
I308803		20	0.03	<10	<10	19	<10	24
I308804		20	0.02	<10	<10	14	<10	19
I308805		<20	0.02	<10	<10	13	<10	21
I308806		20	0.03	<10	<10	22	<10	30
I308807		20	0.01	<10	<10	13	<10	17
I308808		20	0.02	<10	<10	15	<10	20
I308809		20	0.01	<10	<10	10	<10	15
I308810		<20	0.02	<10	<10	16	<10	21
I308811		20	0.02	<10	<10	15	<10	18
I308812		20	0.02	<10	<10	12	<10	23
I308813		20	0.02	<10	<10	16	<10	29
I308814		20	0.02	<10	<10	16	<10	24
I308815		20	0.01	<10	<10	14	<10	28
I308816		30	0.01	<10	<10	5	<10	21
I308817		20	0.02	<10	<10	12	<10	23



ALS Canada Ltd.
2103 Dollarton Hwy
North Vancouver BC V7H 0A7
Phone: 604 984 0221 Fax: 604 984 0218 www.alsglobal.com

To: KAMINAK GOLD CORPORATION
1440-625 HOWE ST
VANCOUVER BC V6C 2T6

Page: 1
Finalized Date: 29-AUG-2010
This copy reported on
14-JAN-2011
Account: KAMGOL

CERTIFICATE WH10112853

Project: Coffee

P.O. No.: KGC-10-0609

This report is for 8 Rock samples submitted to our lab in Whitehorse, YT, Canada on 15-AUG-2010.

The following have access to data associated with this certificate:

TOM BOKENFOHR
TIM SMITH

VICKI EARL

ADAM SIMMONS

SAMPLE PREPARATION

ALS CODE	DESCRIPTION
WEI-21	Received Sample Weight
LOG-22	Sample login - Rcd w/o BarCode
CRU-QC	Crushing QC Test
CRU-31	Fine crushing - 70% <2mm
SPL-21	Split sample - riffle splitter
PUL-31	Pulverize split to 85% <75 um

ANALYTICAL PROCEDURES

ALS CODE	DESCRIPTION	INSTRUMENT
Au-ICP22	Au 50g FA ICP-AES finish	ICP-AES
ME-ICP41	35 Element Aqua Regia ICP-AES	ICP-AES

To: KAMINAK GOLD CORPORATION
ATTN: ALS CHEMEX

This is the Final Report and supersedes any preliminary report with this certificate number. Results apply to samples as submitted. All pages of this report have been checked and approved for release.

Signature:

Colin Ramshaw, Vancouver Laboratory Manager



ALS Canada Ltd.
 2103 Dollarton Hwy
 North Vancouver BC V7H 0A7
 Phone: 604 984 0221 Fax: 604 984 0218 www.alsglobal.com

To: KAMINAK GOLD CORPORATION
 1440-625 HOWE ST
 VANCOUVER BC V6C 2T6

Page: 2 - A
 Total # Pages: 2 (A - C)
 Finalized Date: 29-AUG-2010
 Account: KAMGOL

Project: Coffee

CERTIFICATE OF ANALYSIS WH10112853

Sample Description	Method Analyte Units LOR	WEI-21 Recvd Wt. kg 0.02	Au-ICP22 Au ppm 0.001	ME-ICP41 Ag ppm 0.2	ME-ICP41 Al % 0.01	ME-ICP41 As ppm 2	ME-ICP41 B ppm 10	ME-ICP41 Ba ppm 10	ME-ICP41 Be ppm 0.5	ME-ICP41 Bi ppm 2	ME-ICP41 Ca % 0.01	ME-ICP41 Cd ppm 0.5	ME-ICP41 Co ppm 1	ME-ICP41 Cr ppm 1	ME-ICP41 Cu ppm 1	ME-ICP41 Fe % 0.01
I307393		3.43	0.021	<0.2	0.92	35	<10	90	<0.5	<2	0.15	<0.5	5	16	6	1.87
I307394		4.08	0.010	<0.2	0.92	19	<10	90	<0.5	<2	0.16	<0.5	5	14	6	1.80
I307395		5.38	0.010	<0.2	0.59	45	<10	70	<0.5	<2	0.11	<0.5	3	8	2	1.40
I307396		2.78	0.061	<0.2	0.67	173	<10	80	<0.5	<2	0.11	<0.5	3	9	3	1.55
I307397		2.83	0.074	<0.2	0.82	233	<10	80	<0.5	<2	0.12	<0.5	4	10	3	1.74
I307398		3.79	0.070	<0.2	0.53	170	<10	60	<0.5	<2	0.09	<0.5	3	7	3	1.33
I307399		3.82	0.065	<0.2	0.67	239	<10	70	<0.5	<2	0.11	<0.5	4	9	4	1.49
I307400		4.40	0.270	<0.2	0.56	421	<10	70	<0.5	<2	0.09	<0.5	4	10	2	1.43



ALS Canada Ltd.
 2103 Dollarton Hwy
 North Vancouver BC V7H 0A7
 Phone: 604 984 0221 Fax: 604 984 0218 www.alsglobal.com

To: KAMINAK GOLD CORPORATION
 1440-625 HOWE ST
 VANCOUVER BC V6C 2T6

Page: 2 - B
 Total # Pages: 2 (A - C)
 Finalized Date: 29-AUG-2010
 Account: KAMGOL

Project: Coffee

CERTIFICATE OF ANALYSIS WH10112853

Sample Description	Method Analyte Units LOR	ME-ICP41 Ga ppm 10	ME-ICP41 Hg ppm 1	ME-ICP41 K % 0.01	ME-ICP41 La ppm 10	ME-ICP41 Mg % 0.01	ME-ICP41 Mn ppm 5	ME-ICP41 Mo ppm 1	ME-ICP41 Na % 0.01	ME-ICP41 Ni ppm 1	ME-ICP41 P ppm 10	ME-ICP41 Pb ppm 2	ME-ICP41 S % 0.01	ME-ICP41 Sb ppm 2	ME-ICP41 Sc ppm 1	ME-ICP41 Sr ppm 1
I307393		<10	<1	0.12	10	0.23	453	<1	0.03	4	260	4	0.01	<2	2	12
I307394		<10	<1	0.11	20	0.23	435	<1	0.03	4	250	3	<0.01	<2	3	13
I307395		<10	<1	0.13	10	0.14	439	<1	0.04	<1	220	3	<0.01	<2	2	8
I307396		<10	<1	0.17	10	0.16	522	<1	0.03	2	250	4	0.01	<2	2	8
I307397		<10	<1	0.16	10	0.18	491	<1	0.03	3	240	4	<0.01	<2	2	9
I307398		<10	<1	0.12	10	0.11	409	<1	0.03	1	190	4	0.01	<2	1	6
I307399		<10	<1	0.12	10	0.16	486	<1	0.03	3	210	4	0.01	<2	2	8
I307400		<10	<1	0.13	10	0.12	540	<1	0.02	2	220	4	0.01	<2	2	7



ALS Canada Ltd.
 2103 Dollarton Hwy
 North Vancouver BC V7H 0A7
 Phone: 604 984 0221 Fax: 604 984 0218 www.alsglobal.com

To: KAMINAK GOLD CORPORATION
 1440-625 HOWE ST
 VANCOUVER BC V6C 2T6

Page: 2 - C
 Total # Pages: 2 (A - C)
 Finalized Date: 29-AUG-2010
 Account: KAMGOL

Project: Coffee

CERTIFICATE OF ANALYSIS WH10112853

Sample Description	Method Analyte Units LOR	ME-ICP41	ME-ICP41	ME-ICP41	ME-ICP41	ME-ICP41	ME-ICP41	ME-ICP41
		Th	Ti	Ti	U	V	W	Zn
		ppm 20	% 0.01	ppm 10	ppm 10	ppm 1	ppm 10	ppm 2
I307393		20	0.08	<10	<10	32	<10	29
I307394		20	0.07	<10	<10	30	<10	28
I307395		20	0.04	<10	<10	16	<10	24
I307396		20	0.06	<10	<10	18	<10	27
I307397		20	0.06	<10	<10	21	<10	28
I307398		20	0.04	<10	<10	15	<10	22
I307399		20	0.06	<10	<10	19	<10	25
I307400		20	0.04	<10	<10	15	<10	25



ALS Canada Ltd.
2103 Dollarton Hwy
North Vancouver BC V7H 0A7
Phone: 604 984 0221 Fax: 604 984 0218 www.alsglobal.com

To: KAMINAK GOLD CORPORATION
1440-625 HOWE ST
VANCOUVER BC V6C 2T6

Page: 1
Finalized Date: 29-AUG-2010
This copy reported on
14-JAN-2011
Account: KAMGOL

CERTIFICATE WH10112854

Project: Coffee
P.O. No.: KGC-10-0610
This report is for 11 Rock samples submitted to our lab in Whitehorse, YT, Canada on 15-AUG-2010.

The following have access to data associated with this certificate:

TOM BOKENFOHR
TIM SMITH

VICKI EARL

ADAM SIMMONS

SAMPLE PREPARATION

ALS CODE	DESCRIPTION
WEI-21	Received Sample Weight
LOG-22	Sample login - Rcd w/o BarCode
CRU-QC	Crushing QC Test
CRU-31	Fine crushing - 70% <2mm
SPL-21	Split sample - riffle splitter
PUL-31	Pulverize split to 85% <75 um

ANALYTICAL PROCEDURES

ALS CODE	DESCRIPTION	INSTRUMENT
Au-ICP22	Au 50g FA ICP-AES finish	ICP-AES
ME-ICP41	35 Element Aqua Regia ICP-AES	ICP-AES

To: KAMINAK GOLD CORPORATION
ATTN: ALS CHEMEX

This is the Final Report and supersedes any preliminary report with this certificate number. Results apply to samples as submitted. All pages of this report have been checked and approved for release.

Signature:

Colin Ramshaw, Vancouver Laboratory Manager



ALS Canada Ltd.
 2103 Dollarton Hwy
 North Vancouver BC V7H 0A7
 Phone: 604 984 0221 Fax: 604 984 0218 www.alsglobal.com

To: KAMINAK GOLD CORPORATION
 1440-625 HOWE ST
 VANCOUVER BC V6C 2T6

Page: 2 - A
 Total # Pages: 2 (A - C)
 Finalized Date: 29-AUG-2010
 Account: KAMGOL

Project: Coffee

CERTIFICATE OF ANALYSIS WH10112854

Sample Description	Method Analyte Units LOR	WEI-21 Recvd Wt. kg 0.02	Au-ICP22 Au ppm 0.001	ME-ICP41 Ag ppm 0.2	ME-ICP41 Al % 0.01	ME-ICP41 As ppm 2	ME-ICP41 B ppm 10	ME-ICP41 Ba ppm 10	ME-ICP41 Be ppm 0.5	ME-ICP41 Bi ppm 2	ME-ICP41 Ca % 0.01	ME-ICP41 Cd ppm 0.5	ME-ICP41 Co ppm 1	ME-ICP41 Cr ppm 1	ME-ICP41 Cu ppm 1	ME-ICP41 Fe % 0.01
I047440		4.05	0.035	<0.2	0.50	202	<10	60	<0.5	<2	0.07	<0.5	4	8	2	1.30
I047441		3.49	0.043	<0.2	0.52	171	<10	70	<0.5	<2	0.08	<0.5	3	8	2	1.36
I047442		3.04	0.054	<0.2	0.45	165	<10	60	<0.5	<2	0.08	<0.5	3	7	1	1.21
I047443		3.35	0.013	<0.2	0.53	87	<10	60	<0.5	<2	0.08	<0.5	2	8	2	1.32
I047444		5.34	0.001	<0.2	0.45	14	<10	60	<0.5	<2	0.06	<0.5	2	7	1	1.23
I047445		6.51	0.002	<0.2	0.55	21	<10	60	<0.5	<2	0.08	<0.5	3	10	1	1.43
I047446		7.01	0.002	<0.2	0.48	20	<10	50	<0.5	<2	0.07	<0.5	4	9	2	1.26
I047447		3.71	0.002	<0.2	0.46	22	<10	50	<0.5	<2	0.06	<0.5	3	9	1	1.24
I047448		5.60	0.002	<0.2	0.44	20	<10	50	<0.5	<2	0.06	<0.5	3	7	1	1.12
I047449		4.42	0.007	<0.2	0.55	55	<10	50	<0.5	<2	0.07	<0.5	3	9	2	1.34
I047450		4.93	0.008	<0.2	0.60	39	<10	70	<0.5	<2	0.09	<0.5	3	10	3	1.48



ALS Canada Ltd.
 2103 Dollarton Hwy
 North Vancouver BC V7H 0A7
 Phone: 604 984 0221 Fax: 604 984 0218 www.alsglobal.com

To: KAMINAK GOLD CORPORATION
 1440-625 HOWE ST
 VANCOUVER BC V6C 2T6

Page: 2 - B
 Total # Pages: 2 (A - C)
 Finalized Date: 29-AUG-2010
 Account: KAMGOL

Project: Coffee

CERTIFICATE OF ANALYSIS WH10112854

Sample Description	Method Analyte Units LOR	ME-ICP41 Ga ppm 10	ME-ICP41 Hg ppm 1	ME-ICP41 K % 0.01	ME-ICP41 La ppm 10	ME-ICP41 Mg % 0.01	ME-ICP41 Mn ppm 5	ME-ICP41 Mo ppm 1	ME-ICP41 Na % 0.01	ME-ICP41 Ni ppm 1	ME-ICP41 P ppm 10	ME-ICP41 Pb ppm 2	ME-ICP41 S % 0.01	ME-ICP41 Sb ppm 2	ME-ICP41 Sc ppm 1	ME-ICP41 Sr ppm 1
I047440		<10	<1	0.14	10	0.12	657	<1	0.03	<1	150	3	0.01	<2	2	6
I047441		<10	<1	0.17	10	0.12	498	<1	0.03	2	220	4	0.01	<2	2	7
I047442		<10	<1	0.13	10	0.11	497	<1	0.03	<1	190	3	0.01	<2	1	6
I047443		<10	<1	0.11	10	0.12	323	<1	0.03	1	170	4	0.01	<2	1	8
I047444		<10	<1	0.13	10	0.11	384	<1	0.03	<1	160	3	0.01	<2	1	5
I047445		<10	<1	0.13	10	0.14	466	<1	0.03	<1	200	3	0.02	<2	1	6
I047446		<10	<1	0.11	10	0.11	457	<1	0.03	<1	170	2	0.02	<2	1	6
I047447		<10	<1	0.12	<10	0.10	426	<1	0.03	<1	150	3	0.01	<2	1	5
I047448		<10	<1	0.11	10	0.09	379	<1	0.03	<1	140	2	0.01	<2	1	5
I047449		<10	<1	0.11	10	0.11	340	<1	0.02	<1	170	3	0.01	<2	1	7
I047450		<10	<1	0.14	20	0.15	423	<1	0.03	1	220	3	0.01	<2	2	9



ALS Canada Ltd.
 2103 Dollarton Hwy
 North Vancouver BC V7H 0A7
 Phone: 604 984 0221 Fax: 604 984 0218 www.alsglobal.com

To: KAMINAK GOLD CORPORATION
 1440-625 HOWE ST
 VANCOUVER BC V6C 2T6

Page: 2 - C
 Total # Pages: 2 (A - C)
 Finalized Date: 29-AUG-2010
 Account: KAMGOL

Project: Coffee

CERTIFICATE OF ANALYSIS WH10112854

Sample Description	Method Analyte Units LOR	ME-ICP41	ME-ICP41	ME-ICP41	ME-ICP41	ME-ICP41	ME-ICP41	ME-ICP41
		Th	Ti	Ti	U	V	W	Zn
		ppm 20	% 0.01	ppm 10	ppm 10	ppm 1	ppm 10	ppm 2
I047440		<20	0.06	<10	<10	18	<10	23
I047441		20	0.05	<10	<10	15	<10	23
I047442		<20	0.04	<10	<10	13	<10	20
I047443		<20	0.05	<10	<10	19	<10	19
I047444		<20	0.05	<10	<10	14	<10	19
I047445		<20	0.06	<10	<10	19	<10	22
I047446		<20	0.05	<10	<10	18	<10	19
I047447		<20	0.05	<10	<10	17	<10	18
I047448		<20	0.04	<10	<10	15	<10	17
I047449		<20	0.05	<10	<10	18	<10	18
I047450		<20	0.06	<10	<10	20	<10	24



ALS Canada Ltd.
2103 Dollarton Hwy
North Vancouver BC V7H 0A7
Phone: 604 984 0221 Fax: 604 984 0218 www.alsglobal.com

To: KAMINAK GOLD CORPORATION
1440-625 HOWE ST
VANCOUVER BC V6C 2T6

Page: 1
Finalized Date: 29-AUG-2010
This copy reported on
14-JAN-2011
Account: KAMGOL

CERTIFICATE WH10112855

Project: Coffee

P.O. No.: KGC-10-0578

This report is for 34 Drill Core samples submitted to our lab in Whitehorse, YT, Canada on 15-AUG-2010.

The following have access to data associated with this certificate:

TOM BOKENFOHR
TIM SMITH

VICKI EARL

ADAM SIMMONS

SAMPLE PREPARATION

ALS CODE	DESCRIPTION
WEI-21	Received Sample Weight
LOG-24	Pulp Login - Rcd w/o Barcode
LOG-22	Sample login - Rcd w/o BarCode
CRU-QC	Crushing QC Test
PUL-QC	Pulverizing QC Test
CRU-31	Fine crushing - 70% <2mm
SPL-21	Split sample - riffle splitter
PUL-31	Pulverize split to 85% <75 um

ANALYTICAL PROCEDURES

ALS CODE	DESCRIPTION	INSTRUMENT
Au-ICP22	Au 50g FA ICP-AES finish	ICP-AES
ME-ICP41	35 Element Aqua Regia ICP-AES	ICP-AES

To: KAMINAK GOLD CORPORATION
ATTN: ALS CHEMEX

This is the Final Report and supersedes any preliminary report with this certificate number. Results apply to samples as submitted. All pages of this report have been checked and approved for release.

Signature:

Colin Ramshaw, Vancouver Laboratory Manager



ALS Canada Ltd.
2103 Dollarton Hwy
North Vancouver BC V7H 0A7
Phone: 604 984 0221 Fax: 604 984 0218 www.alsglobal.com

To: KAMINAK GOLD CORPORATION
1440-625 HOWE ST
VANCOUVER BC V6C 2T6

Page: 2 - A
Total # Pages: 2 (A - C)
Finalized Date: 29-AUG-2010
Account: KAMGOL

Project: Coffee

CERTIFICATE OF ANALYSIS WH10112855

Sample Description	Method Analyte Units LOR	WEI-21 Recvd Wt. kg 0.02	Au-ICP22 Au ppm 0.001	ME-ICP41 Ag ppm 0.2	ME-ICP41 Al % 0.01	ME-ICP41 As ppm 2	ME-ICP41 B ppm 10	ME-ICP41 Ba ppm 10	ME-ICP41 Be ppm 0.5	ME-ICP41 Bi ppm 2	ME-ICP41 Ca % 0.01	ME-ICP41 Cd ppm 0.5	ME-ICP41 Co ppm 1	ME-ICP41 Cr ppm 1	ME-ICP41 Cu ppm 1	ME-ICP41 Fe % 0.01
KAM004952		2.83	<0.001	<0.2	0.44	51	<10	70	0.6	<2	0.90	<0.5	2	4	4	1.00
KAM004953		3.12	0.055	<0.2	0.51	562	<10	30	0.9	<2	2.00	<0.5	2	9	5	0.98
KAM004954		3.23	0.001	<0.2	0.39	14	<10	20	0.5	<2	1.17	<0.5	1	7	2	0.78
KAM004955		3.20	<0.001	<0.2	0.37	5	<10	20	<0.5	<2	0.70	<0.5	1	4	4	0.79
KAM004956		3.32	<0.001	<0.2	0.36	9	<10	30	<0.5	<2	0.65	<0.5	1	4	5	0.84
KAM004957		3.18	0.001	<0.2	0.45	84	<10	30	0.6	<2	0.41	<0.5	2	4	5	1.00
KAM004958		3.30	0.001	<0.2	0.43	70	<10	30	0.5	<2	0.57	<0.5	2	3	4	0.91
KAM004959		3.28	0.001	<0.2	0.40	19	<10	40	0.5	<2	0.67	<0.5	1	5	5	0.84
KAM004960		0.04	0.001	<0.2	1.23	7	<10	120	<0.5	<2	0.71	<0.5	10	47	23	2.18
KAM004961		3.32	<0.001	<0.2	0.37	15	<10	30	<0.5	<2	0.51	<0.5	1	5	3	0.83
KAM004962		2.93	0.116	<0.2	0.36	571	<10	80	0.6	<2	0.35	<0.5	1	4	5	0.86
KAM004963		3.08	<0.001	<0.2	0.40	32	<10	50	<0.5	<2	0.68	<0.5	1	3	3	0.78
KAM004964		3.06	0.001	<0.2	0.37	28	<10	60	<0.5	<2	0.58	<0.5	1	3	2	0.69
KAM004965		2.98	0.007	1.5	0.37	204	<10	370	0.6	<2	0.06	<0.5	1	5	7	1.26
KAM004966		3.07	0.001	<0.2	0.53	66	<10	230	<0.5	<2	0.15	0.6	2	13	12	1.31
KAM004967		3.26	0.013	<0.2	0.47	123	<10	170	0.6	<2	0.16	0.5	2	8	7	1.10
KAM004968		3.09	<0.001	<0.2	0.44	34	<10	50	0.6	<2	0.09	<0.5	2	7	6	0.78
KAM004969		3.11	<0.001	<0.2	0.38	35	<10	270	0.5	<2	0.73	<0.5	2	9	4	0.70
KAM004970		0.04	2.53	1.1	0.55	580	<10	190	<0.5	<2	7.5	2.1	6	32	47	2.04
KAM004971		3.18	0.001	<0.2	0.45	23	<10	180	<0.5	<2	0.68	<0.5	1	8	4	0.92
KAM004972		3.23	0.003	<0.2	0.43	31	<10	80	0.5	3	0.53	<0.5	1	8	37	1.07
KAM004973		3.25	<0.001	<0.2	0.41	8	<10	90	<0.5	<2	0.49	<0.5	1	4	2	1.00
KAM004974		3.65	<0.001	<0.2	0.44	9	<10	150	<0.5	<2	1.10	<0.5	1	5	10	1.01
KAM004975		3.06	0.023	<0.2	0.47	81	<10	110	0.7	<2	0.62	<0.5	1	4	8	1.10
KAM004976		3.16	<0.001	<0.2	0.45	58	<10	40	0.7	2	0.10	<0.5	2	3	4	0.87
KAM004977		3.06	0.001	<0.2	0.36	76	<10	80	0.7	<2	0.18	<0.5	1	4	2	1.12
KAM004978		2.96	0.007	<0.2	0.51	79	<10	90	0.6	<2	0.09	<0.5	1	7	3	0.75
KAM004979		2.86	0.007	<0.2	0.50	80	<10	70	0.6	<2	0.13	<0.5	1	2	7	0.95
KAM004980		<0.02	0.001	<0.2	1.19	7	<10	120	<0.5	<2	0.69	<0.5	10	47	23	2.13
KAM004981		3.12	0.001	<0.2	0.41	38	<10	340	0.5	<2	0.33	<0.5	1	5	9	1.07
KAM004982		3.20	0.001	<0.2	0.40	40	<10	100	0.5	<2	0.34	<0.5	1	6	4	1.06
KAM004983		3.44	<0.001	<0.2	0.45	26	<10	60	<0.5	2	0.10	<0.5	1	5	4	1.24
KAM004984		2.59	0.001	0.2	0.45	35	<10	90	0.5	3	0.10	<0.5	1	4	9	1.33
KAM004985		3.07	0.016	<0.2	0.41	12	<10	90	0.5	<2	0.35	<0.5	1	6	2	1.03



ALS Canada Ltd.
2103 Dollarton Hwy
North Vancouver BC V7H 0A7
Phone: 604 984 0221 Fax: 604 984 0218 www.alsglobal.com

To: KAMINAK GOLD CORPORATION
1440-625 HOWE ST
VANCOUVER BC V6C 2T6

Page: 2 - B
Total # Pages: 2 (A - C)
Finalized Date: 29-AUG-2010
Account: KAMGOL

Project: Coffee

CERTIFICATE OF ANALYSIS WH10112855

Sample Description	Method Analyte Units LOR	ME-ICP41 Ga ppm 10	ME-ICP41 Hg ppm 1	ME-ICP41 K % 0.01	ME-ICP41 La ppm 10	ME-ICP41 Mg % 0.01	ME-ICP41 Mn ppm 5	ME-ICP41 Mo ppm 1	ME-ICP41 Na % 0.01	ME-ICP41 Ni ppm 1	ME-ICP41 P ppm 10	ME-ICP41 Pb ppm 2	ME-ICP41 S % 0.01	ME-ICP41 Sb ppm 2	ME-ICP41 Sc ppm 1	ME-ICP41 Sr ppm 1
KAM004952		<10	<1	0.23	50	0.09	236	<1	0.03	<1	190	8	0.01	3	1	28
KAM004953		<10	<1	0.17	50	0.23	190	46	0.01	5	220	6	0.17	2	1	79
KAM004954		<10	<1	0.19	40	0.15	177	2	0.02	<1	170	8	0.06	<2	1	37
KAM004955		<10	<1	0.23	50	0.12	200	<1	0.04	<1	180	4	0.08	<2	1	25
KAM004956		<10	<1	0.25	50	0.11	190	<1	0.03	<1	180	6	0.09	<2	1	22
KAM004957		<10	<1	0.22	40	0.10	222	<1	0.01	<1	200	6	0.02	2	1	12
KAM004958		<10	<1	0.20	40	0.10	205	<1	0.02	<1	200	7	0.01	<2	1	15
KAM004959		<10	<1	0.26	40	0.12	235	<1	0.03	<1	190	9	0.02	<2	1	29
KAM004960		<10	<1	0.10	<10	0.53	378	1	0.09	29	520	<2	0.06	<2	4	38
KAM004961		<10	<1	0.22	40	0.10	180	<1	0.04	<1	150	4	0.02	<2	1	13
KAM004962		<10	<1	0.14	30	0.02	247	<1	0.01	<1	130	8	0.02	7	1	17
KAM004963		<10	<1	0.12	40	0.02	135	<1	0.01	<1	140	5	0.01	3	1	12
KAM004964		<10	<1	0.12	30	0.02	108	1	0.01	<1	100	8	0.01	2	1	16
KAM004965		<10	<1	0.12	40	0.02	355	<1	0.01	<1	130	18	0.02	26	1	16
KAM004966		<10	<1	0.22	40	0.19	236	1	0.02	4	160	7	0.01	6	1	11
KAM004967		<10	<1	0.23	40	0.13	374	<1	0.03	2	170	8	<0.01	6	1	12
KAM004968		<10	<1	0.24	40	0.15	241	<1	0.04	2	180	6	<0.01	2	1	7
KAM004969		<10	<1	0.22	40	0.09	225	<1	0.04	2	160	7	0.01	<2	<1	18
KAM004970		<10	3	0.20	10	2.19	275	17	0.03	50	890	36	1.61	73	3	56
KAM004971		<10	<1	0.27	50	0.17	320	1	0.04	2	190	6	0.02	2	1	15
KAM004972		<10	<1	0.25	50	0.14	278	1	0.04	2	150	9	0.01	4	1	12
KAM004973		<10	<1	0.27	60	0.15	280	<1	0.04	<1	140	12	0.02	<2	1	17
KAM004974		<10	<1	0.28	50	0.18	319	<1	0.03	6	130	17	0.02	<2	1	40
KAM004975		<10	<1	0.26	50	0.13	309	<1	0.02	1	130	16	0.01	6	1	14
KAM004976		<10	<1	0.13	50	0.06	183	<1	0.01	<1	120	4	<0.01	2	1	11
KAM004977		<10	<1	0.13	60	0.03	197	<1	0.01	<1	140	8	0.01	3	1	9
KAM004978		<10	<1	0.17	60	0.09	342	<1	0.01	<1	170	3	0.01	7	1	8
KAM004979		<10	1	0.17	50	0.09	335	<1	0.01	<1	160	23	0.01	2	1	9
KAM004980		<10	<1	0.10	<10	0.55	367	2	0.08	29	520	2	0.06	<2	4	36
KAM004981		<10	<1	0.22	50	0.12	277	<1	0.02	<1	140	23	0.03	2	1	17
KAM004982		<10	<1	0.22	50	0.12	282	<1	0.04	<1	150	11	0.02	4	1	12
KAM004983		<10	<1	0.23	50	0.14	286	<1	0.04	<1	180	6	0.01	4	1	10
KAM004984		<10	<1	0.23	50	0.11	357	<1	0.04	1	170	8	0.01	2	1	10
KAM004985		<10	<1	0.23	60	0.12	279	<1	0.04	<1	150	6	0.02	<2	1	19



ALS Canada Ltd.
2103 Dollarton Hwy
North Vancouver BC V7H 0A7
Phone: 604 984 0221 Fax: 604 984 0218 www.alsglobal.com

To: KAMINAK GOLD CORPORATION
1440-625 HOWE ST
VANCOUVER BC V6C 2T6

Page: 2 - C
Total # Pages: 2 (A - C)
Finalized Date: 29-AUG-2010
Account: KAMGOL

Project: Coffee

CERTIFICATE OF ANALYSIS WH10112855

Sample Description	Method Analyte Units LOR	ME-ICP41	ME-ICP41	ME-ICP41	ME-ICP41	ME-ICP41	ME-ICP41	ME-ICP41
		Th	Ti	Tl	U	V	W	Zn
		ppm 20	% 0.01	ppm 10	ppm 10	ppm 1	ppm 10	ppm 2
KAM004952		40	0.01	<10	<10	4	<10	12
KAM004953		40	<0.01	<10	<10	5	<10	11
KAM004954		40	0.01	<10	<10	3	<10	12
KAM004955		40	0.02	<10	10	3	<10	12
KAM004956		30	0.02	<10	<10	4	<10	15
KAM004957		40	0.01	<10	<10	4	<10	14
KAM004958		40	0.01	<10	<10	2	<10	16
KAM004959		40	0.02	<10	<10	3	<10	16
KAM004960		<20	0.12	<10	<10	51	40	39
KAM004961		40	0.02	<10	<10	3	<10	13
KAM004962		40	<0.01	<10	<10	2	<10	17
KAM004963		40	<0.01	<10	<10	2	<10	12
KAM004964		40	<0.01	<10	<10	2	<10	14
KAM004965		40	<0.01	<10	<10	5	10	27
KAM004966		30	0.02	<10	<10	8	<10	78
KAM004967		40	0.01	<10	<10	3	<10	67
KAM004968		30	0.02	<10	<10	3	<10	17
KAM004969		40	0.01	<10	<10	2	<10	18
KAM004970		<20	0.01	<10	<10	96	10	209
KAM004971		40	0.02	<10	<10	4	<10	22
KAM004972		40	0.02	<10	<10	4	<10	22
KAM004973		40	0.02	<10	<10	3	<10	29
KAM004974		40	0.02	<10	<10	3	<10	31
KAM004975		40	0.02	<10	<10	3	<10	30
KAM004976		40	<0.01	<10	<10	2	<10	14
KAM004977		30	<0.01	<10	<10	2	<10	18
KAM004978		40	0.01	<10	<10	2	<10	15
KAM004979		40	0.01	<10	<10	3	<10	23
KAM004980		<20	0.11	<10	<10	49	40	39
KAM004981		40	0.02	<10	<10	4	<10	29
KAM004982		40	0.01	<10	<10	3	<10	22
KAM004983		40	0.02	<10	<10	3	<10	20
KAM004984		40	0.01	<10	<10	5	<10	21
KAM004985		40	0.02	<10	<10	3	<10	18



ALS Canada Ltd.
2103 Dollarton Hwy
North Vancouver BC V7H 0A7
Phone: 604 984 0221 Fax: 604 984 0218 www.alsglobal.com

To: KAMINAK GOLD CORPORATION
1440-625 HOWE ST
VANCOUVER BC V6C 2T6

Page: 1
Finalized Date: 31-AUG-2010
This copy reported on
14-JAN-2011
Account: KAMGOL

CERTIFICATE WH10112856

Project: Coffee

P.O. No.: KGC-10-0606

This report is for 85 Drill Core samples submitted to our lab in Whitehorse, YT, Canada on 15-AUG-2010.

The following have access to data associated with this certificate:

TOM BOKENFOHR
TIM SMITH

VICKI EARL

ADAM SIMMONS

SAMPLE PREPARATION

ALS CODE	DESCRIPTION
WEI-21	Received Sample Weight
LOG-24	Pulp Login - Rcd w/o Barcode
LOG-22	Sample login - Rcd w/o BarCode
CRU-QC	Crushing QC Test
PUL-QC	Pulverizing QC Test
CRU-31	Fine crushing - 70% <2mm
SPL-21	Split sample - riffle splitter
PUL-31	Pulverize split to 85% <75 um

ANALYTICAL PROCEDURES

ALS CODE	DESCRIPTION	INSTRUMENT
Au-ICP22	Au 50g FA ICP-AES finish	ICP-AES
ME-ICP41	35 Element Aqua Regia ICP-AES	ICP-AES

To: KAMINAK GOLD CORPORATION
ATTN: ALS CHEMEX

This is the Final Report and supersedes any preliminary report with this certificate number. Results apply to samples as submitted. All pages of this report have been checked and approved for release.

Signature:

Colin Ramshaw, Vancouver Laboratory Manager



ALS Canada Ltd.
2103 Dollarton Hwy
North Vancouver BC V7H 0A7
Phone: 604 984 0221 Fax: 604 984 0218 www.alsglobal.com

To: KAMINAK GOLD CORPORATION
1440-625 HOWE ST
VANCOUVER BC V6C 2T6

Page: 2 - A
Total # Pages: 4 (A - C)
Plus Appendix Pages
Finalized Date: 31-AUG-2010
Account: KAMGOL

Project: Coffee

CERTIFICATE OF ANALYSIS WH10112856

Sample Description	Method Analyte Units LOR	WEI-21 Recvd Wt. kg 0.02	Au-ICP22 Au ppm 0.001	ME-ICP41 Ag ppm 0.2	ME-ICP41 Al % 0.01	ME-ICP41 As ppm 2	ME-ICP41 B ppm 10	ME-ICP41 Ba ppm 10	ME-ICP41 Be ppm 0.5	ME-ICP41 Bi ppm 2	ME-ICP41 Ca % 0.01	ME-ICP41 Cd ppm 0.5	ME-ICP41 Co ppm 1	ME-ICP41 Cr ppm 1	ME-ICP41 Cu ppm 1	ME-ICP41 Fe % 0.01
I0307554		6.36	0.008	<0.2	0.56	90	<10	70	<0.5	<2	0.12	<0.5	2	8	4	1.14
I0307555		0.89	0.014	<0.2	0.61	120	<10	70	<0.5	3	0.13	<0.5	2	9	5	1.31
I0307556		0.99	0.028	<0.2	0.85	307	<10	130	0.8	<2	0.21	<0.5	11	19	38	3.16
I0307557		0.90	0.158	<0.2	0.94	181	<10	280	1.1	2	0.11	<0.5	25	22	43	3.84
I0307558		0.96	0.153	<0.2	0.94	282	<10	250	1.1	2	0.14	<0.5	19	42	54	3.57
I0307559		1.18	0.245	<0.2	0.73	550	<10	150	0.8	<2	0.08	<0.5	10	28	65	3.75
I0307560		0.04	0.001	<0.2	1.23	12	<10	120	<0.5	<2	0.72	<0.5	10	48	24	2.17
I0307561		2.45	1.065	0.4	0.80	2310	<10	100	1.0	<2	0.08	1.2	18	47	136	5.10
I0307562		2.54	0.025	<0.2	0.75	899	<10	30	1.1	3	0.04	0.7	34	52	204	4.67
I0307563		3.10	0.021	<0.2	0.81	421	<10	60	1.1	<2	0.09	0.6	38	56	138	3.24
I0307564		2.50	0.364	<0.2	0.66	1785	<10	70	0.8	<2	0.08	<0.5	20	9	111	2.02
I0307565		2.45	1.485	0.2	0.47	2320	<10	100	1.0	3	0.10	<0.5	5	5	60	1.65
I0307566		2.68	1.600	<0.2	0.53	2860	<10	60	1.0	<2	0.14	<0.5	10	4	38	1.58
I0307567		3.25	0.117	<0.2	0.55	2030	<10	110	1.1	<2	0.09	<0.5	12	8	35	1.68
I0307568		2.65	0.036	<0.2	0.86	1195	<10	90	1.3	2	0.07	<0.5	15	16	31	3.23
I0307569		2.89	0.007	<0.2	0.77	778	<10	20	0.8	<2	0.05	<0.5	17	27	44	2.13
I0307570		0.04	1.150	0.9	1.52	26	<10	200	<0.5	<2	1.05	0.6	12	46	638	3.62
I0307571		1.95	0.011	<0.2	1.21	1305	<10	30	1.4	2	0.09	<0.5	26	76	88	4.38
I0307572		2.32	0.009	0.2	1.00	1005	<10	20	0.9	3	0.04	<0.5	3	68	48	3.76
I0307573		2.52	0.004	<0.2	1.08	622	<10	10	1.1	2	0.03	<0.5	10	91	140	5.11
I0307574		2.69	<0.001	<0.2	1.20	1175	<10	20	1.2	<2	0.05	<0.5	8	60	64	4.70
I0307575		2.31	0.001	<0.2	1.16	951	<10	20	1.4	<2	0.16	<0.5	28	84	101	7.18
I0307576		3.22	0.002	<0.2	1.21	154	<10	20	1.1	<2	0.23	<0.5	19	57	79	5.19
I0307577		2.85	0.004	<0.2	1.12	338	<10	10	0.8	2	0.21	<0.5	13	73	38	2.70
I0307578		3.07	0.002	<0.2	1.24	819	<10	10	0.8	<2	0.20	<0.5	15	105	42	3.37
I0307579		2.50	0.005	0.2	1.12	389	<10	20	0.9	<2	0.27	<0.5	18	55	59	3.10
I0307580		0.04	0.002	<0.2	1.18	3	<10	120	<0.5	<2	0.71	<0.5	10	44	23	2.09
I0307581		2.42	0.002	<0.2	0.85	492	<10	10	0.8	<2	0.18	<0.5	20	52	67	3.50
I0307582		2.22	0.002	<0.2	1.17	581	<10	20	0.9	<2	0.14	<0.5	20	81	51	3.38
I0307583		3.02	<0.001	<0.2	1.01	204	<10	10	0.7	<2	0.05	<0.5	14	61	28	2.63
I0307584		2.29	0.023	0.2	1.19	1345	<10	30	1.5	<2	0.08	<0.5	19	81	42	5.43
I0307585		2.59	0.006	<0.2	1.18	735	<10	20	1.1	<2	0.13	<0.5	7	58	32	3.13
I0307586		2.64	0.036	<0.2	1.13	1265	<10	20	1.9	<2	0.32	<0.5	33	79	43	6.13
I0307587		2.98	0.221	<0.2	1.26	2930	<10	30	2.2	<2	0.83	<0.5	31	185	43	6.50
I0307588		2.57	0.242	<0.2	0.93	2650	<10	30	1.5	<2	0.38	<0.5	20	65	27	5.48
I0307589		2.59	0.278	<0.2	0.54	1550	<10	40	1.1	<2	0.27	<0.5	16	41	13	4.23
I0307590		0.04	3.00	63.5	2.01	52	<10	180	<0.5	<2	2.87	8.7	11	56	191	3.29
I0307591		2.55	0.085	<0.2	1.07	814	<10	30	1.2	<2	1.50	<0.5	19	34	23	3.81
I0307592		2.49	0.027	0.2	1.08	598	<10	40	1.8	<2	0.36	<0.5	23	47	30	5.21
I0307593		2.58	0.004	<0.2	1.47	572	<10	20	1.3	<2	0.76	<0.5	30	127	50	4.53

***** See Appendix Page for comments regarding this certificate *****



ALS Canada Ltd.
2103 Dollarton Hwy
North Vancouver BC V7H 0A7
Phone: 604 984 0221 Fax: 604 984 0218 www.alsglobal.com

To: KAMINAK GOLD CORPORATION
1440-625 HOWE ST
VANCOUVER BC V6C 2T6

Page: 2 - B
Total # Pages: 4 (A - C)
Plus Appendix Pages
Finalized Date: 31-AUG-2010
Account: KAMGOL

Project: Coffee

CERTIFICATE OF ANALYSIS WH10112856

Sample Description	Method Analyte Units LOR	ME-ICP41 Ga ppm 10	ME-ICP41 Hg ppm 1	ME-ICP41 K % 0.01	ME-ICP41 La ppm 10	ME-ICP41 Mg % 0.01	ME-ICP41 Mn ppm 5	ME-ICP41 Mo ppm 1	ME-ICP41 Na % 0.01	ME-ICP41 Ni ppm 1	ME-ICP41 P ppm 10	ME-ICP41 Pb ppm 2	ME-ICP41 S % 0.01	ME-ICP41 Sb ppm 2	ME-ICP41 Sc ppm 1	ME-ICP41 Sr ppm 1
I0307554		<10	1	0.14	10	0.05	358	<1	0.05	2	120	16	0.04	<2	1	9
I0307555		<10	1	0.13	10	0.08	285	<1	0.05	3	160	10	0.04	<2	2	11
I0307556		<10	<1	0.11	20	0.14	599	<1	0.04	37	460	14	0.04	6	7	18
I0307557		<10	<1	0.13	20	0.07	1745	<1	0.02	55	440	31	0.02	<2	10	9
I0307558		<10	1	0.08	20	0.08	1375	<1	0.02	50	500	39	0.02	6	12	11
I0307559		<10	1	0.07	10	0.03	1340	<1	0.01	32	420	50	0.02	10	9	9
I0307560		<10	<1	0.10	10	0.56	376	2	0.09	30	530	2	0.05	<2	4	36
I0307561		<10	1	0.10	40	0.02	1730	2	0.01	27	630	91	0.06	9	17	27
I0307562		<10	1	0.06	40	0.01	2200	4	0.01	29	760	52	0.07	8	9	33
I0307563		<10	1	0.08	30	0.01	2830	<1	0.01	46	730	48	0.02	3	8	32
I0307564		<10	1	0.17	40	0.02	2350	<1	0.01	30	230	21	0.17	<2	3	19
I0307565		<10	2	0.21	40	0.02	2260	<1	0.01	25	180	30	0.09	5	2	20
I0307566		<10	2	0.23	30	0.03	1100	<1	0.01	23	220	23	0.08	3	2	15
I0307567		<10	1	0.18	30	0.02	883	<1	<0.01	23	140	13	<0.01	5	2	22
I0307568		<10	1	0.03	40	0.01	3350	<1	0.01	47	340	19	0.01	5	6	25
I0307569		<10	1	0.02	40	0.01	1435	<1	0.01	26	420	25	0.01	6	5	10
I0307570		10	<1	0.25	10	0.75	482	28	0.12	32	680	76	0.63	2	6	49
I0307571		<10	1	0.02	40	0.01	1345	<1	0.01	47	960	30	0.01	7	13	10
I0307572		<10	3	0.02	40	0.01	232	<1	0.01	20	740	27	0.03	3	13	13
I0307573		<10	1	0.02	40	0.01	209	<1	0.01	44	1070	23	0.06	3	20	11
I0307574		10	2	0.02	40	0.01	250	<1	0.01	30	1200	29	0.06	6	15	10
I0307575		<10	1	0.10	40	0.05	1545	<1	0.01	92	1170	38	0.16	4	20	11
I0307576		<10	1	0.12	30	0.07	1340	<1	0.01	53	730	19	0.30	4	12	5
I0307577		<10	1	0.03	30	0.02	410	<1	0.01	41	1030	41	0.05	9	10	8
I0307578		<10	1	0.03	40	0.02	1135	<1	0.01	104	810	29	0.11	5	10	8
I0307579		<10	<1	0.03	30	0.03	590	1	0.01	60	960	30	0.15	13	9	7
I0307580		<10	1	0.09	<10	0.55	362	3	0.08	30	500	2	0.04	<2	4	34
I0307581		<10	<1	0.02	50	0.02	675	1	0.01	75	770	19	0.02	6	8	6
I0307582		<10	<1	0.03	40	0.02	784	1	0.01	68	800	24	0.02	12	11	6
I0307583		<10	<1	0.03	20	0.01	487	<1	0.01	52	500	15	0.04	3	9	4
I0307584		<10	<1	0.10	40	0.03	944	1	0.01	75	450	21	0.04	15	14	14
I0307585		<10	<1	0.04	30	0.01	212	1	0.01	33	800	15	0.06	10	11	18
I0307586		<10	1	0.04	40	0.06	2500	<1	0.01	97	720	6	0.15	10	13	16
I0307587		<10	1	0.11	50	0.24	1565	<1	0.01	135	520	16	0.36	19	16	27
I0307588		<10	1	0.09	30	0.06	1145	<1	0.01	66	560	14	0.14	17	14	13
I0307589		<10	<1	0.11	30	0.05	1595	<1	0.01	38	610	9	0.27	8	13	13
I0307590		<10	13	0.27	10	1.67	605	7	0.07	39	550	1145	1.08	155	5	91
I0307591		<10	<1	0.08	40	0.20	1725	<1	0.01	51	600	12	0.23	10	10	27
I0307592		<10	1	0.04	30	0.06	2220	<1	0.01	64	670	14	0.12	12	14	12
I0307593		<10	1	0.02	40	0.15	2010	<1	0.01	129	940	21	0.40	5	15	13

***** See Appendix Page for comments regarding this certificate *****



ALS Canada Ltd.
2103 Dollarton Hwy
North Vancouver BC V7H 0A7
Phone: 604 984 0221 Fax: 604 984 0218 www.alsglobal.com

To: KAMINAK GOLD CORPORATION
1440-625 HOWE ST
VANCOUVER BC V6C 2T6

Page: 2 - C
Total # Pages: 4 (A - C)
Plus Appendix Pages
Finalized Date: 31-AUG-2010
Account: KAMGOL

Project: Coffee

CERTIFICATE OF ANALYSIS WH10112856

Sample Description	Method Analyte Units LOR	ME-ICP41 Th ppm 20	ME-ICP41 Ti % 0.01	ME-ICP41 Tl ppm 10	ME-ICP41 U ppm 10	ME-ICP41 V ppm 1	ME-ICP41 W ppm 10	ME-ICP41 Zn ppm 2
I0307554		30	0.01	<10	<10	7	<10	24
I0307555		20	0.02	<10	<10	12	<10	20
I0307556		20	0.03	<10	<10	37	<10	83
I0307557		<20	0.01	<10	<10	41	<10	169
I0307558		<20	0.01	<10	<10	51	<10	125
I0307559		<20	<0.01	<10	<10	39	<10	116
I0307560		<20	0.11	<10	<10	50	40	40
I0307561		<20	<0.01	10	<10	64	<10	165
I0307562		<20	<0.01	10	<10	75	<10	153
I0307563		<20	<0.01	<10	<10	55	<10	119
I0307564		30	<0.01	<10	<10	12	<10	86
I0307565		30	<0.01	<10	<10	8	<10	93
I0307566		30	<0.01	<10	<10	13	<10	84
I0307567		20	<0.01	<10	<10	11	<10	89
I0307568		30	<0.01	10	<10	27	<10	127
I0307569		20	<0.01	<10	<10	20	<10	61
I0307570		<20	0.12	<10	<10	72	20	104
I0307571		<20	<0.01	30	<10	52	<10	116
I0307572		<20	<0.01	10	<10	63	<10	64
I0307573		20	<0.01	10	<10	114	<10	137
I0307574		<20	<0.01	10	<10	78	<10	127
I0307575		<20	<0.01	10	<10	117	<10	199
I0307576		<20	<0.01	<10	<10	66	<10	98
I0307577		<20	<0.01	<10	<10	46	<10	56
I0307578		<20	<0.01	10	<10	46	<10	106
I0307579		<20	0.01	<10	<10	39	<10	65
I0307580		<20	0.12	<10	<10	48	40	39
I0307581		<20	0.01	<10	<10	38	<10	108
I0307582		<20	0.01	<10	<10	55	<10	83
I0307583		<20	<0.01	<10	<10	41	<10	54
I0307584		<20	<0.01	<10	<10	67	<10	100
I0307585		20	<0.01	<10	<10	42	<10	43
I0307586		<20	<0.01	<10	<10	89	<10	117
I0307587		<20	<0.01	<10	<10	79	<10	88
I0307588		<20	<0.01	<10	<10	83	<10	65
I0307589		<20	<0.01	<10	<10	106	<10	61
I0307590		<20	0.04	<10	<10	50	10	2250
I0307591		<20	<0.01	<10	<10	48	<10	65
I0307592		<20	<0.01	<10	<10	75	<10	72
I0307593		20	<0.01	10	<10	73	<10	123

***** See Appendix Page for comments regarding this certificate *****



ALS Canada Ltd.
2103 Dollarton Hwy
North Vancouver BC V7H 0A7
Phone: 604 984 0221 Fax: 604 984 0218 www.alsglobal.com

To: KAMINAK GOLD CORPORATION
1440-625 HOWE ST
VANCOUVER BC V6C 2T6

Page: 3 - A
Total # Pages: 4 (A - C)
Plus Appendix Pages
Finalized Date: 31-AUG-2010
Account: KAMGOL

Project: Coffee

CERTIFICATE OF ANALYSIS WH10112856

Sample Description	Method Analyte Units LOR	WEI-21 Recvd Wt. kg 0.02	Au-ICP22 Au ppm 0.001	ME-ICP41 Ag ppm 0.2	ME-ICP41 Al % 0.01	ME-ICP41 As ppm 2	ME-ICP41 B ppm 10	ME-ICP41 Ba ppm 10	ME-ICP41 Be ppm 0.5	ME-ICP41 Bi ppm 2	ME-ICP41 Ca % 0.01	ME-ICP41 Cd ppm 0.5	ME-ICP41 Co ppm 1	ME-ICP41 Cr ppm 1	ME-ICP41 Cu ppm 1	ME-ICP41 Fe % 0.01
I0307594		3.00	0.002	<0.2	1.48	856	<10	10	1.0	<2	0.93	<0.5	31	119	108	3.62
I0307595		2.97	<0.001	<0.2	1.39	1110	<10	10	1.2	<2	0.34	<0.5	33	139	50	5.20
I0307596		2.85	0.001	<0.2	1.48	949	<10	40	1.3	<2	0.53	<0.5	37	108	77	4.90
I0307597		2.96	0.001	<0.2	1.30	924	<10	20	1.3	<2	0.25	<0.5	27	148	68	4.17
I0307598		2.87	0.001	<0.2	1.40	415	<10	20	1.1	<2	0.93	<0.5	19	79	45	3.47
I0307599		2.90	<0.001	<0.2	1.46	380	<10	10	1.3	<2	1.48	<0.5	21	71	32	5.23
I0307600		0.04	0.002	<0.2	1.32	7	<10	130	<0.5	<2	0.77	<0.5	11	49	24	2.30
I0307601		2.75	0.077	<0.2	1.43	731	<10	20	1.3	<2	2.13	<0.5	17	48	27	4.42
I0307602		2.89	0.036	<0.2	1.20	375	<10	20	1.2	<2	3.95	<0.5	10	68	58	4.37
I0307603		2.85	0.037	<0.2	1.20	340	<10	20	1.6	<2	6.08	<0.5	16	135	38	4.91
I0307604		3.02	0.005	<0.2	1.21	250	<10	10	1.7	<2	7.9	<0.5	18	203	38	5.49
I0307605		2.44	0.068	<0.2	1.20	1185	<10	30	1.9	<2	1.10	<0.5	23	227	42	6.03
I0307606		2.50	0.005	<0.2	1.32	378	<10	10	1.3	<2	1.29	<0.5	19	76	38	5.68
I0307607		3.05	0.001	<0.2	1.45	162	<10	10	1.3	<2	2.39	<0.5	20	69	42	5.41
I0307608		3.19	0.001	<0.2	1.37	148	<10	20	0.8	<2	13.0	<0.5	14	36	27	2.29
I0307609		3.86	0.003	<0.2	1.49	112	<10	10	1.3	<2	3.81	<0.5	20	67	32	4.89
I0307610		0.04	NSS	2.7	1.85	62	<10	130	<0.5	<2	2.63	1.6	15	55	5360	5.17
I0307611		3.39	<0.001	<0.2	1.55	257	<10	10	1.2	<2	4.01	<0.5	20	54	58	3.87
I0307612		3.50	<0.001	<0.2	1.52	130	<10	10	1.4	<2	1.38	<0.5	22	83	49	5.64
I0307613		3.09	<0.001	<0.2	1.67	214	<10	10	1.4	<2	1.15	<0.5	23	60	71	5.83
I0307614		1.92	<0.001	<0.2	1.38	358	<10	10	1.2	<2	0.99	<0.5	28	58	51	4.88
I0307615		2.86	0.001	<0.2	1.06	48	<10	10	1.0	<2	2.63	<0.5	9	47	104	2.99
I0307616		2.96	0.003	<0.2	1.05	132	<10	10	1.4	<2	3.17	<0.5	10	43	25	5.29
I0307617		2.98	0.001	<0.2	1.08	33	<10	10	0.8	<2	1.59	<0.5	6	28	23	1.92
I0307618		2.97	<0.001	0.2	1.01	20	<10	10	0.8	<2	1.98	<0.5	3	5	18	1.86
I0307619		3.21	0.002	<0.2	1.09	20	<10	20	0.6	<2	2.29	<0.5	5	6	59	1.48
I0307620		0.04	0.002	<0.2	1.15	4	<10	110	<0.5	<2	0.65	<0.5	9	42	20	2.03
I0307621		3.17	<0.001	<0.2	1.09	18	<10	10	0.7	<2	1.08	<0.5	5	26	25	2.47
I0307622		3.34	0.001	<0.2	1.17	24	<10	10	0.7	<2	1.23	<0.5	8	41	32	3.22
I0307623		2.98	<0.001	<0.2	1.18	12	<10	10	0.8	<2	3.28	<0.5	8	83	13	4.21
I0307624		2.90	<0.001	<0.2	1.10	11	<10	10	0.6	<2	1.46	<0.5	8	43	15	2.91
I0307625		2.67	<0.001	<0.2	1.05	11	<10	10	0.6	<2	1.38	<0.5	11	38	24	3.08
I0307626		2.91	0.002	<0.2	0.93	28	<10	10	0.6	<2	2.04	<0.5	12	38	15	3.95
I0307627		3.16	0.004	0.5	1.17	23	<10	10	0.7	2	0.82	<0.5	9	39	212	3.16
I0307628		3.31	0.003	<0.2	1.11	41	<10	10	0.8	<2	1.21	<0.5	7	38	41	3.06
I0307629		2.89	0.001	<0.2	1.03	58	<10	20	0.6	<2	2.00	<0.5	9	53	31	3.23
I0307630		0.04	9.89	0.6	1.48	3870	<10	60	<0.5	<2	0.75	<0.5	13	68	65	3.65
I0307631		2.40	0.004	<0.2	0.97	97	<10	10	0.9	<2	1.59	<0.5	12	52	23	3.90
I0307632		2.95	0.002	<0.2	1.14	19	<10	10	0.7	<2	1.37	<0.5	13	54	24	3.78
I0307633		3.03	0.042	<0.2	0.81	91	<10	10	0.9	<2	7.7	<0.5	8	27	21	3.19



ALS Canada Ltd.
2103 Dollarton Hwy
North Vancouver BC V7H 0A7
Phone: 604 984 0221 Fax: 604 984 0218 www.alsglobal.com

To: KAMINAK GOLD CORPORATION
1440-625 HOWE ST
VANCOUVER BC V6C 2T6

Page: 3 - B
Total # Pages: 4 (A - C)
Plus Appendix Pages
Finalized Date: 31-AUG-2010
Account: KAMGOL

Project: Coffee

CERTIFICATE OF ANALYSIS WH10112856

Sample Description	Method Analyte Units LOR	ME-ICP41 Ga ppm 10	ME-ICP41 Hg ppm 1	ME-ICP41 K % 0.01	ME-ICP41 La ppm 10	ME-ICP41 Mg % 0.01	ME-ICP41 Mn ppm 5	ME-ICP41 Mo ppm 1	ME-ICP41 Na % 0.01	ME-ICP41 Ni ppm 1	ME-ICP41 P ppm 10	ME-ICP41 Pb ppm 2	ME-ICP41 S % 0.01	ME-ICP41 Sb ppm 2	ME-ICP41 Sc ppm 1	ME-ICP41 Sr ppm 1
I0307594		<10	1	0.01	40	0.26	1155	<1	0.01	144	1160	23	0.76	6	12	18
I0307595		10	<1	0.02	40	0.07	1425	<1	0.01	204	980	17	0.71	4	11	9
I0307596		10	<1	0.01	50	0.10	1960	<1	0.01	184	1040	23	0.66	4	17	11
I0307597		<10	1	0.01	40	0.05	1620	<1	0.01	143	800	21	0.13	4	14	11
I0307598		<10	<1	0.01	40	0.26	1315	<1	0.01	84	800	15	0.37	3	12	18
I0307599		10	1	0.03	40	0.54	1515	<1	0.01	53	640	18	0.62	2	17	17
I0307600		10	<1	0.11	10	0.56	401	1	0.09	30	540	<2	0.04	<2	5	40
I0307601		<10	<1	0.04	30	0.54	1815	<1	0.01	42	1170	20	0.64	5	13	30
I0307602		<10	<1	0.05	30	0.96	1895	<1	0.01	44	1130	17	0.51	6	15	54
I0307603		<10	<1	0.06	40	1.43	1640	1	0.02	105	590	9	0.37	3	14	66
I0307604		<10	<1	0.02	30	1.84	1755	<1	0.02	140	720	8	0.40	3	16	76
I0307605		<10	<1	0.04	40	0.23	2400	1	0.01	161	790	12	0.27	10	20	20
I0307606		<10	<1	0.01	40	0.46	1855	<1	0.01	53	730	11	0.49	3	14	13
I0307607		<10	1	0.02	40	0.36	1330	<1	0.01	51	550	6	0.60	<2	14	13
I0307608		<10	1	0.02	30	0.18	697	<1	0.02	33	480	7	0.49	2	11	281
I0307609		<10	<1	0.01	40	0.29	978	<1	0.01	50	550	3	0.46	<2	14	35
I0307610		<10	<1	0.22	10	1.17	786	47	0.10	72	950	40	1.57	7	8	93
I0307611		<10	1	0.01	40	0.25	854	<1	0.01	52	770	13	0.88	2	13	65
I0307612		<10	<1	0.02	40	0.49	1180	<1	0.01	65	690	12	0.82	2	16	13
I0307613		<10	<1	0.01	60	0.39	1245	<1	0.01	52	1360	21	0.95	2	15	51
I0307614		<10	1	0.02	60	0.30	1315	1	<0.01	69	1340	27	1.08	<2	18	45
I0307615		<10	<1	0.05	20	0.65	919	1	<0.01	21	420	14	0.25	2	8	27
I0307616		<10	1	0.02	30	0.61	1500	1	<0.01	23	500	16	0.44	2	16	29
I0307617		<10	<1	0.04	20	0.45	604	2	<0.01	13	230	12	0.16	<2	5	16
I0307618		<10	1	0.03	20	0.53	569	<1	<0.01	3	190	15	0.21	<2	3	18
I0307619		<10	1	0.05	30	0.22	379	<1	<0.01	5	230	13	0.33	4	3	14
I0307620		10	<1	0.09	10	0.50	358	2	0.06	26	480	<2	0.01	<2	4	33
I0307621		<10	<1	0.02	30	0.24	653	<1	<0.01	10	340	8	0.22	2	7	8
I0307622		<10	<1	0.02	30	0.35	1010	<1	<0.01	16	490	9	0.35	2	9	13
I0307623		<10	<1	0.01	30	0.89	1820	<1	<0.01	14	630	6	0.20	<2	13	25
I0307624		<10	1	0.01	30	0.41	1025	<1	<0.01	20	430	7	0.32	<2	8	11
I0307625		<10	2	0.02	20	0.37	1005	<1	<0.01	28	420	9	0.46	<2	10	11
I0307626		<10	1	0.03	20	0.56	1465	<1	<0.01	28	670	10	0.48	3	10	19
I0307627		<10	1	0.01	30	0.19	1050	<1	<0.01	16	540	9	0.41	10	9	7
I0307628		<10	<1	0.01	20	0.23	900	<1	<0.01	15	510	11	0.51	12	9	9
I0307629		<10	<1	0.03	30	0.21	1015	<1	<0.01	15	560	5	0.36	<2	10	11
I0307630		10	<1	0.16	10	0.85	384	5	0.05	62	470	3	0.87	34	5	36
I0307631		<10	1	0.02	30	0.35	1410	<1	<0.01	35	490	13	0.31	4	13	13
I0307632		<10	<1	0.04	30	0.42	1445	<1	<0.01	29	380	8	0.37	<2	12	13
I0307633		<10	<1	0.05	20	1.20	1670	<1	<0.01	16	520	10	0.29	<2	11	54

***** See Appendix Page for comments regarding this certificate *****



ALS Canada Ltd.
2103 Dollarton Hwy
North Vancouver BC V7H 0A7
Phone: 604 984 0221 Fax: 604 984 0218 www.alsglobal.com

To: KAMINAK GOLD CORPORATION
1440-625 HOWE ST
VANCOUVER BC V6C 2T6

Page: 3 - C
Total # Pages: 4 (A - C)
Plus Appendix Pages
Finalized Date: 31-AUG-2010
Account: KAMGOL

Project: Coffee

CERTIFICATE OF ANALYSIS WH10112856

Sample Description	Method Analyte Units LOR	ME-ICP41	ME-ICP41	ME-ICP41	ME-ICP41	ME-ICP41	ME-ICP41	ME-ICP41
		Th ppm 20	Ti % 0.01	Ti ppm 10	U ppm 10	V ppm 1	W ppm 10	Zn ppm 2
I0307594		20	<0.01	10	<10	57	<10	167
I0307595		20	<0.01	10	<10	60	<10	204
I0307596		20	<0.01	10	<10	95	<10	239
I0307597		<20	<0.01	<10	<10	68	<10	232
I0307598		20	<0.01	<10	<10	59	<10	127
I0307599		20	<0.01	<10	<10	86	<10	116
I0307600		<20	0.13	<10	<10	55	40	42
I0307601		<20	<0.01	<10	<10	71	<10	80
I0307602		<20	<0.01	<10	<10	82	<10	57
I0307603		<20	<0.01	<10	<10	77	<10	97
I0307604		<20	<0.01	<10	<10	82	<10	108
I0307605		<20	<0.01	<10	<10	93	<10	119
I0307606		<20	<0.01	<10	<10	75	<10	99
I0307607		20	<0.01	<10	<10	72	<10	76
I0307608		20	<0.01	<10	<10	40	<10	70
I0307609		20	<0.01	<10	<10	70	<10	85
I0307610		<20	0.07	<10	<10	84	<10	192
I0307611		20	<0.01	<10	<10	57	<10	109
I0307612		20	<0.01	<10	<10	76	<10	91
I0307613		20	<0.01	<10	<10	88	<10	103
I0307614		20	<0.01	<10	<10	88	<10	135
I0307615		20	<0.01	<10	<10	32	<10	48
I0307616		<20	<0.01	<10	<10	63	<10	49
I0307617		30	<0.01	<10	<10	19	<10	35
I0307618		30	<0.01	<10	10	14	<10	23
I0307619		30	<0.01	<10	<10	10	<10	21
I0307620		<20	0.11	<10	<10	44	30	35
I0307621		20	<0.01	<10	<10	33	<10	42
I0307622		<20	<0.01	<10	<10	39	<10	59
I0307623		20	<0.01	<10	<10	74	<10	67
I0307624		<20	<0.01	<10	<10	37	<10	45
I0307625		<20	<0.01	<10	<10	49	<10	45
I0307626		<20	<0.01	<10	<10	68	<10	53
I0307627		<20	<0.01	<10	<10	33	<10	58
I0307628		<20	<0.01	<10	<10	42	<10	34
I0307629		<20	<0.01	<10	<10	39	<10	37
I0307630		<20	0.09	<10	<10	47	30	49
I0307631		<20	<0.01	<10	<10	56	<10	46
I0307632		<20	<0.01	<10	<10	46	<10	51
I0307633		<20	<0.01	<10	<10	48	<10	61



ALS Canada Ltd.
 2103 Dollarton Hwy
 North Vancouver BC V7H 0A7
 Phone: 604 984 0221 Fax: 604 984 0218 www.alsglobal.com

To: KAMINAK GOLD CORPORATION
 1440-625 HOWE ST
 VANCOUVER BC V6C 2T6

Page: 4 - A
 Total # Pages: 4 (A - C)
 Plus Appendix Pages
 Finalized Date: 31-AUG-2010
 Account: KAMGOL

Project: Coffee

CERTIFICATE OF ANALYSIS WH10112856

Sample Description	Method Analyte Units LOR	WEI-21 Recvd Wt. kg 0.02	Au-ICP22 Au ppm 0.001	ME-ICP41 Ag ppm 0.2	ME-ICP41 Al % 0.01	ME-ICP41 As ppm 2	ME-ICP41 B ppm 10	ME-ICP41 Ba ppm 10	ME-ICP41 Be ppm 0.5	ME-ICP41 Bi ppm 2	ME-ICP41 Ca % 0.01	ME-ICP41 Cd ppm 0.5	ME-ICP41 Co ppm 1	ME-ICP41 Cr ppm 1	ME-ICP41 Cu ppm 1	ME-ICP41 Fe % 0.01
I0307634		3.54	0.036	<0.2	1.09	47	<10	10	0.7	<2	2.07	<0.5	6	54	10	2.16
I0307635		3.07	0.013	<0.2	0.79	33	<10	30	0.6	<2	4.36	<0.5	4	15	12	1.78
I0307636		3.00	0.045	<0.2	0.96	54	<10	30	0.6	<2	1.82	<0.5	2	8	10	1.25
I0307637		2.99	0.284	0.3	0.59	148	<10	20	0.6	<2	2.54	<0.5	2	4	9	1.15
I0307638		3.33	0.576	<0.2	0.74	668	<10	30	0.7	<2	1.75	<0.5	5	9	10	1.40

***** See Appendix Page for comments regarding this certificate *****



ALS Canada Ltd.
 2103 Dollarton Hwy
 North Vancouver BC V7H 0A7
 Phone: 604 984 0221 Fax: 604 984 0218 www.alsglobal.com

To: KAMINAK GOLD CORPORATION
 1440-625 HOWE ST
 VANCOUVER BC V6C 2T6

Page: 4 - B
 Total # Pages: 4 (A - C)
 Plus Appendix Pages
 Finalized Date: 31-AUG-2010
 Account: KAMGOL

Project: Coffee

CERTIFICATE OF ANALYSIS WH10112856

Sample Description	Method Analyte Units LOR	ME-ICP41	ME-ICP41	ME-ICP41	ME-ICP41	ME-ICP41	ME-ICP41	ME-ICP41	ME-ICP41	ME-ICP41	ME-ICP41	ME-ICP41	ME-ICP41	ME-ICP41	ME-ICP41
		Ga	Hg	K	La	Mg	Mn	Mo	Na	Ni	P	Pb	S	Sb	Sc
		ppm 10	ppm 1	% 0.01	ppm 10	% 0.01	ppm 5	ppm 1	% 0.01	ppm 1	ppm 10	ppm 2	% 0.01	ppm 2	ppm 1
I0307634		<10	<1	0.04	20	0.44	1115	<1	<0.01	16	390	9	0.17	2	7
I0307635		<10	1	0.11	20	0.44	871	<1	<0.01	7	460	12	0.18	2	6
I0307636		<10	1	0.12	20	0.31	558	<1	<0.01	3	160	7	0.22	<2	2
I0307637		<10	1	0.19	20	0.34	415	1	<0.01	4	110	9	0.49	<2	2
I0307638		<10	1	0.20	20	0.23	415	<1	<0.01	9	240	8	0.61	<2	2

***** See Appendix Page for comments regarding this certificate *****



ALS Canada Ltd.
 2103 Dollarton Hwy
 North Vancouver BC V7H 0A7
 Phone: 604 984 0221 Fax: 604 984 0218 www.alsglobal.com

To: KAMINAK GOLD CORPORATION
 1440-625 HOWE ST
 VANCOUVER BC V6C 2T6

Page: 4 - C
 Total # Pages: 4 (A - C)
 Plus Appendix Pages
 Finalized Date: 31-AUG-2010
 Account: KAMGOL

Project: Coffee

CERTIFICATE OF ANALYSIS WH10112856

Sample Description	Method Analyte Units LOR	ME-ICP41	ME-ICP41	ME-ICP41	ME-ICP41	ME-ICP41	ME-ICP41	ME-ICP41
		Th	Ti	Ti	U	V	W	Zn
		ppm	%	ppm	ppm	ppm	ppm	ppm
		20	0.01	10	10	1	10	2
I0307634		20	<0.01	<10	<10	31	<10	39
I0307635		30	<0.01	<10	<10	25	<10	27
I0307636		30	<0.01	<10	<10	10	<10	18
I0307637		20	<0.01	<10	<10	7	<10	15
I0307638		20	<0.01	<10	<10	9	<10	12

***** See Appendix Page for comments regarding this certificate *****



ALS Canada Ltd.
2103 Dollarton Hwy
North Vancouver BC V7H 0A7
Phone: 604 984 0221 Fax: 604 984 0218 www.alsglobal.com

To: KAMINAK GOLD CORPORATION
1440-625 HOWE ST
VANCOUVER BC V6C 2T6

Page: Appendix 1
Total # Appendix Pages: 1
Finalized Date: 31-AUG-2010
Account: KAMGOL

Project: Coffee

CERTIFICATE OF ANALYSIS WH10112856

Method	CERTIFICATE COMMENTS
ALL METHODS	NSS is non-sufficient sample.



ALS Canada Ltd.
2103 Dollarton Hwy
North Vancouver BC V7H 0A7
Phone: 604 984 0221 Fax: 604 984 0218 www.alsglobal.com

To: KAMINAK GOLD CORPORATION
1440-625 HOWE ST
VANCOUVER BC V6C 2T6

Page: 1
Finalized Date: 29-AUG-2010
This copy reported on
14-JAN-2011
Account: KAMGOL

CERTIFICATE WH10112963

Project: Coffee

P.O. No.: KGC-10-0588

This report is for 75 Drill Core samples submitted to our lab in Whitehorse, YT, Canada on 14-AUG-2010.

The following have access to data associated with this certificate:

TOM BOKENFOHR
TIM SMITH

VICKI EARL

ADAM SIMMONS

SAMPLE PREPARATION

ALS CODE	DESCRIPTION
WEI-21	Received Sample Weight
LOG-24	Pulp Login - Rcd w/o Barcode
LOG-22	Sample login - Rcd w/o BarCode
CRU-QC	Crushing QC Test
CRU-31	Fine crushing - 70% <2mm
SPL-21	Split sample - riffle splitter
PUL-31	Pulverize split to 85% <75 um

ANALYTICAL PROCEDURES

ALS CODE	DESCRIPTION	INSTRUMENT
Au-ICP22	Au 50g FA ICP-AES finish	ICP-AES
ME-ICP41	35 Element Aqua Regia ICP-AES	ICP-AES

To: KAMINAK GOLD CORPORATION
ATTN: ALS CHEMEX

This is the Final Report and supersedes any preliminary report with this certificate number. Results apply to samples as submitted. All pages of this report have been checked and approved for release.

Signature:

Colin Ramshaw, Vancouver Laboratory Manager



ALS Canada Ltd.
2103 Dollarton Hwy
North Vancouver BC V7H 0A7
Phone: 604 984 0221 Fax: 604 984 0218 www.alsglobal.com

To: KAMINAK GOLD CORPORATION
1440-625 HOWE ST
VANCOUVER BC V6C 2T6

Page: 2 - A
Total # Pages: 3 (A - C)
Finalized Date: 29-AUG-2010
Account: KAMGOL

Project: Coffee

CERTIFICATE OF ANALYSIS WH10112963

Sample Description	Method Analyte Units LOR	WEI-21 Recvd Wt. kg 0.02	Au-ICP22 Au ppm 0.001	ME-ICP41 Ag ppm 0.2	ME-ICP41 Al % 0.01	ME-ICP41 As ppm 2	ME-ICP41 B ppm 10	ME-ICP41 Ba ppm 10	ME-ICP41 Be ppm 0.5	ME-ICP41 Bi ppm 2	ME-ICP41 Ca % 0.01	ME-ICP41 Cd ppm 0.5	ME-ICP41 Co ppm 1	ME-ICP41 Cr ppm 1	ME-ICP41 Cu ppm 1	ME-ICP41 Fe % 0.01
I307449		2.41	0.017	16.6	0.42	185	<10	230	<0.5	<2	0.09	<0.5	2	4	29	1.24
I307450		0.04	1.175	1.1	1.53	27	<10	200	<0.5	<2	1.02	0.5	12	41	617	3.44
I307451		1.53	0.012	1.2	0.35	105	<10	70	<0.5	<2	0.10	<0.5	2	3	8	1.03
I307452		1.94	0.012	0.7	0.49	73	<10	70	<0.5	<2	0.17	<0.5	3	5	6	1.19
I307453		1.25	0.009	0.2	0.32	66	<10	50	<0.5	<2	0.11	<0.5	2	2	4	0.93
I307454		0.70	0.006	0.3	0.34	55	<10	50	<0.5	<2	0.12	<0.5	2	5	6	1.04
I307455		2.20	0.017	0.2	0.27	58	<10	30	<0.5	<2	0.07	<0.5	1	2	3	0.78
I307456		1.31	0.029	0.3	0.38	115	<10	50	<0.5	<2	0.08	<0.5	4	4	18	1.54
I307457		1.20	0.053	0.5	0.72	265	<10	240	0.8	<2	0.25	<0.5	15	26	45	2.98
I307458		2.04	0.072	0.3	0.59	344	<10	120	0.7	<2	0.12	<0.5	30	27	81	2.67
I307459		1.23	0.026	0.2	0.36	199	<10	100	0.7	<2	0.03	0.5	24	13	83	1.63
I307460		0.05	0.004	0.2	1.24	8	<10	120	<0.5	<2	0.73	<0.5	11	43	24	2.12
I307461		2.06	0.007	0.2	0.38	161	<10	80	0.7	<2	0.03	0.5	19	1	95	1.80
I307462		2.82	0.003	<0.2	0.31	80	<10	40	0.6	<2	0.05	<0.5	23	4	67	1.47
I307463		2.44	0.002	0.3	0.37	109	<10	40	0.5	<2	0.06	<0.5	4	14	47	1.46
I307464		2.49	0.002	0.3	0.43	501	<10	10	1.1	<2	0.05	<0.5	9	69	73	4.05
I307465		2.60	0.008	0.2	0.40	443	<10	30	0.8	<2	0.03	<0.5	10	27	46	1.98
I307466		2.89	1.815	0.7	0.32	3090	<10	130	0.7	<2	0.05	<0.5	12	9	41	2.84
I307467		2.68	0.374	0.4	0.49	4250	<10	50	0.6	<2	0.03	<0.5	3	20	34	4.34
I307468		2.80	0.969	0.9	0.45	3850	<10	400	2.1	<2	0.07	1.1	41	58	82	7.02
I307469		2.74	0.436	0.5	0.42	3930	<10	170	1.5	<2	0.12	0.5	29	74	60	6.10
I307470		0.05	3.19	57.2	1.89	61	<10	170	<0.5	2	2.74	8.2	11	50	179	3.05
I307471		2.84	0.012	0.3	0.43	327	<10	30	0.9	<2	0.03	<0.5	6	46	39	3.06
I307472		2.37	0.010	0.4	0.45	520	<10	100	1.3	<2	0.08	<0.5	28	243	50	3.56
I307473		2.60	0.019	0.3	0.46	1840	<10	320	2.3	<2	0.09	0.9	56	94	84	7.38
I307474		1.95	0.026	0.5	0.39	1935	<10	240	2.3	<2	0.09	0.8	55	83	100	7.75
I307475		2.40	0.017	<0.2	0.41	935	<10	100	2.1	<2	0.09	<0.5	25	86	64	7.25
I307476		2.72	0.004	<0.2	0.42	148	<10	20	1.9	<2	0.71	<0.5	35	185	32	6.58
I307477		3.05	0.003	<0.2	0.49	64	<10	10	1.5	<2	3.09	<0.5	25	115	64	5.99
I307478		2.58	0.004	0.2	0.43	74	<10	10	1.5	2	1.04	0.7	27	81	75	5.11
I307479		2.12	0.008	<0.2	0.51	728	<10	110	2.3	<2	0.14	0.6	53	96	44	5.20
I307480		0.05	0.005	<0.2	1.19	11	<10	110	<0.5	<2	0.67	<0.5	10	47	23	2.08
I307481		2.99	0.004	<0.2	0.42	128	<10	20	1.3	<2	0.14	<0.5	17	72	40	4.60
I307482		2.74	0.011	<0.2	0.46	202	<10	50	1.5	<2	0.10	<0.5	16	63	62	4.74
I307483		2.74	0.065	<0.2	0.40	1120	<10	180	2.1	<2	0.10	0.5	30	69	60	5.98
I307484		2.03	0.013	<0.2	0.58	750	<10	70	1.2	<2	0.17	<0.5	47	59	95	3.98
I307485		2.47	0.006	<0.2	0.46	887	<10	30	2.1	<2	0.15	<0.5	25	36	49	5.35
I307486		2.81	0.008	<0.2	0.85	833	<10	60	1.0	<2	0.24	<0.5	24	49	53	3.03
I307487		1.64	0.016	<0.2	0.49	1960	<10	40	1.8	<2	0.30	<0.5	19	51	59	5.53
I307488		2.09	0.010	<0.2	0.54	1870	<10	40	1.7	<2	0.28	<0.5	23	47	60	5.60



ALS Canada Ltd.
2103 Dollarton Hwy
North Vancouver BC V7H 0A7
Phone: 604 984 0221 Fax: 604 984 0218 www.alsglobal.com

To: KAMINAK GOLD CORPORATION
1440-625 HOWE ST
VANCOUVER BC V6C 2T6

Page: 2 - B
Total # Pages: 3 (A - C)
Finalized Date: 29-AUG-2010
Account: KAMGOL

Project: Coffee

CERTIFICATE OF ANALYSIS WH10112963

Sample Description	Method Analyte Units LOR	ME-ICP41 Ga ppm 10	ME-ICP41 Hg ppm 1	ME-ICP41 K % 0.01	ME-ICP41 La ppm 10	ME-ICP41 Mg % 0.01	ME-ICP41 Mn ppm 5	ME-ICP41 Mo ppm 1	ME-ICP41 Na % 0.01	ME-ICP41 Ni ppm 1	ME-ICP41 P ppm 10	ME-ICP41 Pb ppm 2	ME-ICP41 S % 0.01	ME-ICP41 Sb ppm 2	ME-ICP41 Sc ppm 1	ME-ICP41 Sr ppm 1
I307449		<10	<1	0.07	10	0.06	210	<1	0.01	3	140	12	0.01	<2	1	8
I307450		10	1	0.24	10	0.72	474	32	0.10	34	660	75	0.60	3	6	50
I307451		<10	<1	0.07	10	0.05	281	<1	0.02	3	110	11	0.02	<2	1	9
I307452		<10	<1	0.07	10	0.10	320	<1	0.02	4	150	11	<0.01	<2	1	11
I307453		<10	<1	0.08	10	0.05	314	<1	0.01	3	100	12	0.01	<2	1	8
I307454		<10	<1	0.08	10	0.06	281	<1	0.02	4	140	7	<0.01	<2	1	7
I307455		<10	<1	0.08	10	0.04	642	<1	0.02	2	60	10	<0.01	<2	1	5
I307456		<10	<1	0.08	10	0.05	384	<1	0.01	6	190	9	<0.01	<2	3	7
I307457		<10	1	0.08	20	0.13	1300	<1	0.01	44	590	55	<0.01	4	8	20
I307458		<10	1	0.05	30	0.05	1410	1	<0.01	39	430	48	<0.01	7	7	13
I307459		<10	<1	0.03	40	0.01	3120	1	<0.01	21	280	38	<0.01	5	4	16
I307460		<10	1	0.10	10	0.53	377	2	0.07	32	510	2	0.03	<2	5	38
I307461		<10	<1	0.03	20	0.01	3170	1	<0.01	20	310	25	<0.01	7	3	16
I307462		<10	1	0.06	10	<0.01	1980	<1	<0.01	20	430	26	<0.01	6	3	14
I307463		<10	<1	0.06	20	<0.01	661	<1	<0.01	9	660	34	<0.01	5	4	20
I307464		<10	<1	0.03	30	<0.01	205	<1	<0.01	50	880	54	0.02	8	13	16
I307465		<10	<1	0.04	30	0.01	1240	2	<0.01	21	350	22	<0.01	6	6	10
I307466		<10	1	0.15	20	0.01	1405	<1	<0.01	23	210	23	0.06	13	4	19
I307467		<10	1	0.30	20	0.03	96	<1	<0.01	17	290	10	0.23	29	7	28
I307468		<10	1	0.14	30	0.02	3900	2	<0.01	113	570	21	0.03	20	12	16
I307469		<10	1	0.16	30	0.03	2650	1	<0.01	142	810	12	0.06	23	17	22
I307470		10	13	0.24	10	1.55	568	9	0.05	43	520	1065	0.99	149	4	87
I307471		<10	<1	0.05	10	0.02	407	<1	<0.01	42	450	11	0.01	14	8	8
I307472		<10	1	0.04	20	0.02	2560	<1	<0.01	158	620	37	<0.01	13	9	14
I307473		<10	1	0.03	30	0.03	6400	1	<0.01	290	510	31	<0.01	15	17	25
I307474		<10	1	0.02	40	0.03	4490	1	<0.01	184	570	41	<0.01	19	14	17
I307475		<10	<1	0.02	30	0.03	3490	2	0.01	184	800	42	0.02	13	15	10
I307476		<10	<1	0.03	30	0.16	1795	1	0.01	226	340	19	0.15	9	15	12
I307477		<10	<1	0.03	40	0.47	1670	1	0.01	129	320	24	0.42	11	15	19
I307478		<10	<1	0.01	40	0.03	2280	1	0.01	122	670	156	0.18	22	15	14
I307479		<10	<1	0.02	60	0.02	5770	2	0.01	200	780	24	0.06	15	12	19
I307480		<10	<1	0.09	<10	0.53	374	3	0.08	31	500	2	0.09	<2	4	36
I307481		<10	<1	0.01	30	0.01	1290	2	0.01	78	860	18	0.06	9	11	8
I307482		<10	<1	0.01	60	0.01	1615	2	0.01	77	880	22	0.06	15	13	11
I307483		<10	<1	0.04	30	0.01	4140	2	0.01	170	670	23	0.02	12	17	17
I307484		<10	1	0.02	60	0.01	1900	2	0.01	124	850	31	0.02	6	12	12
I307485		<10	1	0.01	50	0.01	1010	3	0.01	91	1010	32	0.03	4	16	17
I307486		<10	1	0.02	30	0.01	1195	2	0.01	64	1120	25	0.03	4	10	13
I307487		<10	<1	0.02	40	0.02	1510	2	0.01	102	1350	26	0.02	4	15	12
I307488		<10	<1	0.01	40	0.02	1375	2	0.01	96	1230	23	0.03	6	15	13



ALS Canada Ltd.
2103 Dollarton Hwy
North Vancouver BC V7H 0A7
Phone: 604 984 0221 Fax: 604 984 0218 www.alsglobal.com

To: KAMINAK GOLD CORPORATION
1440-625 HOWE ST
VANCOUVER BC V6C 2T6

Page: 2 - C
Total # Pages: 3 (A - C)
Finalized Date: 29-AUG-2010
Account: KAMGOL

Project: Coffee

CERTIFICATE OF ANALYSIS WH10112963

Sample Description	Method Analyte Units LOR	ME-ICP41 Th ppm 20	ME-ICP41 Ti % 0.01	ME-ICP41 Tl ppm 10	ME-ICP41 U ppm 10	ME-ICP41 V ppm 1	ME-ICP41 W ppm 10	ME-ICP41 Zn ppm 2
I307449		30	0.02	<10	<10	9	60	32
I307450		<20	0.12	<10	<10	70	20	100
I307451		30	0.01	<10	<10	8	<10	18
I307452		30	0.03	<10	<10	15	<10	22
I307453		30	0.01	<10	<10	7	<10	17
I307454		20	0.02	<10	<10	9	<10	22
I307455		30	0.01	<10	<10	4	<10	17
I307456		30	0.01	<10	<10	15	<10	29
I307457		<20	0.02	<10	<10	46	<10	124
I307458		20	0.01	<10	<10	34	<10	121
I307459		30	<0.01	<10	<10	26	<10	61
I307460		<20	0.13	<10	<10	51	40	39
I307461		30	<0.01	<10	<10	17	<10	63
I307462		40	<0.01	<10	<10	26	<10	57
I307463		40	<0.01	<10	10	39	<10	39
I307464		20	<0.01	<10	<10	65	<10	199
I307465		20	<0.01	10	<10	23	<10	65
I307466		20	<0.01	<10	<10	13	<10	89
I307467		<20	<0.01	<10	<10	35	<10	60
I307468		<20	<0.01	<10	10	56	<10	264
I307469		<20	<0.01	<10	<10	54	<10	220
I307470		<20	0.04	<10	<10	46	10	2070
I307471		<20	<0.01	<10	<10	34	<10	55
I307472		<20	<0.01	<10	<10	58	<10	136
I307473		<20	<0.01	10	10	87	<10	346
I307474		<20	<0.01	<10	<10	88	<10	331
I307475		<20	<0.01	<10	<10	85	<10	310
I307476		<20	<0.01	<10	<10	89	<10	191
I307477		20	<0.01	<10	<10	88	<10	149
I307478		<20	<0.01	<10	<10	77	<10	213
I307479		<20	<0.01	<10	<10	74	<10	307
I307480		<20	0.11	<10	<10	49	40	39
I307481		<20	<0.01	<10	<10	79	<10	150
I307482		<20	<0.01	<10	<10	68	<10	130
I307483		<20	<0.01	<10	<10	93	<10	243
I307484		20	<0.01	10	<10	54	<10	171
I307485		20	<0.01	10	<10	66	<10	164
I307486		<20	<0.01	<10	<10	57	<10	144
I307487		<20	<0.01	<10	<10	59	<10	305
I307488		20	<0.01	<10	<10	63	<10	268



ALS Canada Ltd.
2103 Dollarton Hwy
North Vancouver BC V7H 0A7
Phone: 604 984 0221 Fax: 604 984 0218 www.alsglobal.com

To: KAMINAK GOLD CORPORATION
1440-625 HOWE ST
VANCOUVER BC V6C 2T6

Page: 3 - B
Total # Pages: 3 (A - C)
Finalized Date: 29-AUG-2010
Account: KAMGOL

Project: Coffee

CERTIFICATE OF ANALYSIS WH10112963

Sample Description	Method Analyte Units LOR	ME-ICP41 Ga ppm 10	ME-ICP41 Hg ppm 1	ME-ICP41 K % 0.01	ME-ICP41 La ppm 10	ME-ICP41 Mg % 0.01	ME-ICP41 Mn ppm 5	ME-ICP41 Mo ppm 1	ME-ICP41 Na % 0.01	ME-ICP41 Ni ppm 1	ME-ICP41 P ppm 10	ME-ICP41 Pb ppm 2	ME-ICP41 S % 0.01	ME-ICP41 Sb ppm 2	ME-ICP41 Sc ppm 1	ME-ICP41 Sr ppm 1
I307489		<10	<1	0.01	40	0.01	1145	2	0.01	76	1270	27	0.02	9	14	11
I307490		<10	2	0.15	<10	0.63	371	375	0.07	26	540	19	0.82	12	4	73
I307491		<10	1	0.02	60	0.04	2170	2	0.01	82	1300	23	0.03	4	17	16
I307492		<10	<1	0.03	50	0.08	4230	3	0.01	299	1070	18	0.04	7	27	24
I307493		<10	1	0.02	60	0.03	5700	4	0.01	196	1480	22	0.02	7	22	28
I307494		<10	1	0.02	50	0.03	3710	2	0.01	355	830	21	0.02	4	16	22
I307495		<10	1	0.11	40	0.38	2300	2	0.02	123	770	10	0.02	2	10	46
I307496		10	2	0.16	40	0.62	2670	1	0.02	201	1120	22	0.02	<2	16	72
I307497		<10	1	0.03	60	0.03	5240	2	0.01	162	1150	24	0.02	5	16	33
I307498		<10	<1	0.02	50	0.02	2170	2	0.01	106	950	21	0.02	3	17	11
I307499		<10	1	0.02	50	0.01	2130	2	0.01	107	940	19	0.02	<2	16	14
I307500		<10	<1	0.09	<10	0.52	365	4	0.09	30	490	<2	0.06	<2	4	36
I307501		<10	1	0.01	40	0.02	1375	2	0.01	135	660	12	0.03	2	15	8
I307502		<10	<1	0.01	30	0.01	690	1	0.01	86	500	12	0.03	2	12	5
I307503		<10	<1	0.02	40	0.06	906	2	0.01	193	640	17	0.43	<2	11	14
I307504		<10	<1	0.02	50	0.10	1890	5	0.01	325	1030	18	0.20	3	20	68
I307505		<10	<1	0.01	30	0.05	923	2	0.01	98	930	16	0.29	<2	9	132
I307506		<10	<1	0.01	20	0.06	640	2	0.02	33	660	9	0.38	<2	6	392
I307507		<10	1	0.01	20	0.17	570	1	0.02	24	510	9	<0.01	<2	6	1085
I307508		<10	<1	<0.01	20	0.14	632	1	0.02	34	510	8	<0.01	<2	5	608
I307509		<10	1	0.01	30	0.13	872	2	0.01	40	710	13	0.44	<2	9	211
I307510		<10	<1	0.20	10	1.10	740	45	0.09	72	890	41	1.41	5	7	89
I307511		<10	1	0.01	30	0.14	968	<1	0.02	41	430	14	0.50	2	10	73
I307512		<10	<1	0.01	30	0.11	739	<1	0.01	46	460	12	0.42	<2	9	18
I307513		<10	<1	0.01	30	0.09	883	<1	0.01	32	590	19	0.79	2	11	204
I307514		<10	1	0.01	30	0.15	871	<1	0.02	28	530	17	0.71	2	8	319
I307515		<10	1	0.01	30	0.16	734	<1	0.02	27	490	15	0.64	2	8	296
I307516		<10	1	0.01	30	0.31	931	<1	0.02	32	560	16	0.98	2	11	163
I307517		<10	<1	0.01	20	0.11	478	<1	0.01	23	310	15	0.68	3	6	29
I307518		<10	1	0.01	40	0.23	913	<1	<0.01	31	550	22	0.71	3	9	10
I307519		<10	1	0.01	40	0.19	916	<1	0.01	17	810	23	0.53	<2	8	8
I307520		<10	<1	0.10	<10	0.52	365	2	0.09	29	490	5	0.04	<2	4	37
I307521		<10	<1	0.01	20	0.25	785	<1	0.02	21	640	18	0.36	<2	6	340
I307522		<10	<1	0.02	30	0.82	1910	<1	0.02	26	630	33	0.57	3	18	29
I307523		<10	<1	0.03	30	0.47	1090	<1	0.01	20	560	22	0.56	4	12	17



ALS Canada Ltd.
 2103 Dollarton Hwy
 North Vancouver BC V7H 0A7
 Phone: 604 984 0221 Fax: 604 984 0218 www.alsglobal.com

To: KAMINAK GOLD CORPORATION
 1440-625 HOWE ST
 VANCOUVER BC V6C 2T6

Page: 3 - C
 Total # Pages: 3 (A - C)
 Finalized Date: 29-AUG-2010
 Account: KAMGOL

Project: Coffee

CERTIFICATE OF ANALYSIS WH10112963

Sample Description	Method Analyte Units LOR	ME-ICP41	ME-ICP41	ME-ICP41	ME-ICP41	ME-ICP41	ME-ICP41	ME-ICP41
		Th	Ti	Ti	U	V	W	Zn
		ppm 20	% 0.01	ppm 10	ppm 10	ppm 1	ppm 10	ppm 2
I307489		20	<0.01	<10	<10	56	<10	184
I307490		<20	0.09	<10	<10	51	10	49
I307491		20	<0.01	<10	<10	61	<10	165
I307492		<20	<0.01	<10	<10	98	<10	235
I307493		20	0.01	10	<10	89	<10	309
I307494		<20	<0.01	<10	<10	66	<10	383
I307495		<20	0.03	<10	<10	52	<10	316
I307496		<20	0.05	<10	<10	75	<10	360
I307497		20	0.01	10	<10	78	<10	261
I307498		20	0.01	<10	<10	68	<10	197
I307499		20	<0.01	<10	<10	61	<10	145
I307500		<20	0.12	<10	<10	48	40	37
I307501		20	<0.01	<10	<10	77	<10	117
I307502		<20	<0.01	<10	<10	57	<10	74
I307503		20	<0.01	<10	<10	47	<10	101
I307504		20	<0.01	<10	<10	68	<10	148
I307505		<20	<0.01	<10	<10	41	<10	74
I307506		<20	<0.01	<10	<10	26	<10	56
I307507		<20	<0.01	<10	<10	22	<10	38
I307508		<20	<0.01	<10	<10	24	<10	49
I307509		<20	<0.01	<10	<10	41	<10	76
I307510		<20	0.07	<10	<10	76	<10	188
I307511		<20	<0.01	10	<10	44	<10	58
I307512		<20	<0.01	<10	<10	37	<10	58
I307513		20	<0.01	<10	<10	37	<10	68
I307514		<20	<0.01	<10	<10	36	<10	55
I307515		<20	<0.01	<10	<10	37	<10	60
I307516		<20	<0.01	<10	<10	53	<10	59
I307517		<20	<0.01	<10	<10	31	<10	38
I307518		20	<0.01	10	<10	39	<10	58
I307519		20	<0.01	10	<10	51	<10	55
I307520		<20	0.12	<10	<10	48	40	37
I307521		<20	<0.01	10	<10	23	<10	45
I307522		<20	<0.01	<10	<10	65	<10	91
I307523		<20	<0.01	<10	<10	46	<10	61



ALS Canada Ltd.
2103 Dollarton Hwy
North Vancouver BC V7H 0A7
Phone: 604 984 0221 Fax: 604 984 0218 www.alsglobal.com

To: KAMINAK GOLD CORPORATION
1440-625 HOWE ST
VANCOUVER BC V6C 2T6

Page: 1
Finalized Date: 28-AUG-2010
This copy reported on
14-JAN-2011
Account: KAMGOL

CERTIFICATE WH10112964

Project: Coffee

P.O. No.: KGC-10-0587

This report is for 30 Drill Core samples submitted to our lab in Whitehorse, YT, Canada on 14-AUG-2010.

The following have access to data associated with this certificate:

TOM BOKENFOHR
TIM SMITH

VICKI EARL

ADAM SIMMONS

SAMPLE PREPARATION

ALS CODE	DESCRIPTION
WEI-21	Received Sample Weight
LOG-24	Pulp Login - Rcd w/o Barcode
LOG-22	Sample login - Rcd w/o BarCode
CRU-QC	Crushing QC Test
CRU-31	Fine crushing - 70% <2mm
SPL-21	Split sample - riffle splitter
PUL-31	Pulverize split to 85% <75 um

ANALYTICAL PROCEDURES

ALS CODE	DESCRIPTION	INSTRUMENT
Au-ICP22	Au 50g FA ICP-AES finish	ICP-AES
ME-ICP41	35 Element Aqua Regia ICP-AES	ICP-AES

To: KAMINAK GOLD CORPORATION
ATTN: ALS CHEMEX

This is the Final Report and supersedes any preliminary report with this certificate number. Results apply to samples as submitted. All pages of this report have been checked and approved for release.

Signature:

Colin Ramshaw, Vancouver Laboratory Manager



2103 Dollarton Hwy
North Vancouver BC V7H 0A7

Phone: 604 984 0221 Fax: 604 984 0218 www.alsglobal.com

TO: KAMINAK GOLD CORPORATION
1440-625 HOWE ST
VANCOUVER BC V6C 2T6

Page: 2 – A
Total # Pages: 2 (A – C)
Finalized Date: 28-AUG-2010
Account: KAMGOL

Project: Coffee

CERTIFICATE OF ANALYSIS WH10112964

Sample Description	Method Analyte Units LOR	WEI-21	Au-ICP22	ME-ICP41	ME-ICP41	ME-ICP41	ME-ICP41	ME-ICP41	ME-ICP41	ME-ICP41	ME-ICP41	ME-ICP41	ME-ICP41	ME-ICP41	ME-ICP41	ME-ICP41
		Recvd Wt.	Au	Ag	Al	As	B	Ba	Be	Bi	Ca	Cd	Co	Cr	Cu	Fe
		kg	ppm	ppm	%	ppm	ppm	ppm	ppm	ppm	%	ppm	ppm	ppm	ppm	%
		0.02	0.001	0.2	0.01	2	10	10	0.5	2	0.01	0.5	1	1	1	0.01
I307524		2.60	0.001	0.3	0.72	135	<10	20	0.8	<2	1.93	<0.5	10	40	36	3.48
I307525		3.10	<0.001	0.3	0.93	27	<10	10	1.1	<2	4.01	<0.5	7	33	35	4.87
I307526		2.93	<0.001	0.2	1.10	147	<10	10	1.8	<2	1.61	<0.5	7	30	22	4.97
I307527		2.95	<0.001	0.2	0.79	361	<10	10	0.8	<2	1.41	<0.5	11	27	53	2.94
I307528		2.96	<0.001	<0.2	1.31	615	<10	10	1.0	<2	0.84	<0.5	27	61	54	4.92
I307529		2.43	<0.001	0.2	0.72	260	<10	10	0.8	<2	1.11	<0.5	12	38	46	3.52
I307530		0.05	2.70	1.2	0.51	556	<10	100	<0.5	<2	7.4	2.0	5	27	43	1.94
I307531		2.44	<0.001	<0.2	0.92	49	<10	10	0.5	<2	0.43	<0.5	5	12	101	1.35
I307532		2.94	<0.001	0.2	0.65	21	<10	20	<0.5	<2	0.46	<0.5	3	6	34	1.03
I307533		2.96	<0.001	<0.2	1.05	29	<10	20	0.5	<2	0.70	<0.5	4	7	36	1.55
I307534		3.05	0.001	0.2	0.65	96	<10	10	0.5	<2	2.77	<0.5	8	28	39	2.59
I307535		3.23	<0.001	0.3	1.05	138	<10	20	0.7	<2	1.93	<0.5	12	45	39	3.98
I307536		3.20	<0.001	0.3	0.73	89	<10	10	0.8	<2	4.26	<0.5	10	29	79	3.65
I307537		3.01	<0.001	0.2	1.04	48	<10	10	0.8	<2	0.77	<0.5	13	43	34	3.50
I307538		3.12	<0.001	0.3	0.68	69	<10	10	1.0	<2	0.49	<0.5	13	63	35	4.37
I307539		3.16	<0.001	<0.2	1.33	75	<10	10	1.0	<2	0.47	<0.5	16	54	48	3.40
I307540		0.05	0.002	0.2	1.21	3	<10	120	<0.5	<2	0.68	<0.5	9	47	23	2.04
I307541		2.89	<0.001	0.2	0.83	156	<10	10	1.4	<2	0.96	<0.5	19	61	28	5.18
I307542		2.95	<0.001	0.2	1.10	278	<10	10	1.0	<2	1.58	<0.5	17	54	39	4.09
I307543		2.97	<0.001	0.2	0.73	133	<10	10	0.6	<2	3.06	<0.5	11	36	38	2.85
I307544		3.07	0.002	0.3	1.13	171	<10	<10	0.7	<2	1.01	<0.5	12	42	57	2.90
I307545		3.05	<0.001	0.3	0.73	136	<10	<10	1.0	<2	1.06	<0.5	19	57	124	4.47
I307546		3.32	<0.001	0.2	1.36	48	<10	<10	1.1	<2	0.50	<0.5	17	67	46	4.53
I307547		2.91	<0.001	0.2	1.05	85	<10	<10	0.9	<2	0.71	<0.5	14	48	43	3.67
I307548		2.77	<0.001	0.2	1.38	242	<10	<10	0.8	<2	0.35	<0.5	28	99	66	2.48
I307549		3.40	<0.001	0.2	0.93	124	<10	<10	0.9	<2	0.42	<0.5	18	60	64	3.59
I307550		0.05	0.463	2.7	1.73	54	<10	150	<0.5	<2	2.37	1.6	14	56	4980	4.52
I307551		2.34	<0.001	0.3	1.19	201	<10	<10	1.8	<2	1.05	<0.5	14	66	82	3.23
I307552		2.47	<0.001	0.2	0.90	247	<10	<10	1.1	<2	11.0	<0.5	16	54	70	2.83
I307553		3.36	<0.001	<0.2	0.81	115	<10	<10	0.7	<2	22.4	<0.5	6	24	63	1.19



2103 Dollarton Hwy
North Vancouver BC V7H 0A7

Fax: 604 984 0218 www.alsglobal.com

1440-625 HOWE ST
VANCOUVER BC V6C 2T6

Total # Pages: 2 (A - C)
Finalized Date: 28-AUG-2010
Account: KAMGOL

Finalized Date: 28-AUG-2010

Account: KAMGOL

Project: Coffee

CERTIFICATE OF ANALYSIS WH10112964

Sample Description	Method Analyte Units LOR	ME-ICP41	ME-ICP41	ME-ICP41	ME-ICP41	ME-ICP41	ME-ICP41	ME-ICP41	ME-ICP41	ME-ICP41	ME-ICP41	ME-ICP41	ME-ICP41	ME-ICP41	ME-ICP41	ME-ICP41
		Ga ppm 10	Hg ppm 1	K % 0.01	La ppm 10	Mg % 0.01	Mn ppm 5	Mo ppm 1	Na % 0.01	Ni ppm 1	P ppm 10	Pb ppm 2	S % 0.01	Sb ppm 2	Sc ppm 1	Sr ppm 1
I307524		<10	<1	0.03	20	0.50	1185	<1	0.01	19	950	24	0.43	3	13	16
I307525		<10	<1	0.03	30	1.14	2230	<1	0.01	11	940	18	0.39	<2	18	38
I307526		<10	1	0.03	30	0.45	1455	<1	<0.01	14	660	16	0.21	4	15	14
I307527		<10	<1	0.01	40	0.38	1055	<1	<0.01	23	720	17	0.97	<2	8	16
I307528		<10	1	0.02	40	0.24	1545	<1	<0.01	74	1430	20	2.12	<2	11	16
I307529		<10	1	0.06	30	0.35	1500	<1	<0.01	30	620	12	0.95	<2	9	19
I307530		<10	4	0.19	10	2.06	263	16	0.01	46	860	33	1.56	58	3	54
I307531		<10	1	0.05	10	0.13	563	<1	<0.01	6	150	10	0.29	<2	2	2
I307532		<10	<1	0.05	20	0.08	398	<1	<0.01	4	340	7	0.23	<2	1	8
I307533		<10	1	0.08	10	0.12	595	<1	<0.01	6	170	9	0.29	<2	2	15
I307534		<10	<1	0.04	20	0.59	1080	<1	0.01	18	860	13	0.66	<2	8	21
I307535		<10	<1	0.04	20	0.58	1500	<1	0.01	30	850	18	0.87	<2	10	18
I307536		<10	1	0.03	30	0.53	1485	<1	0.01	18	930	21	0.78	<2	9	25
I307537		<10	<1	0.02	30	0.19	1065	<1	<0.01	34	420	20	0.44	<2	8	3
I307538		<10	<1	0.02	20	0.26	1160	<1	<0.01	44	350	8	0.25	<2	10	1
I307539		<10	<1	0.02	20	0.22	1000	<1	<0.01	48	400	8	0.36	<2	10	2
I307540		<10	<1	0.10	<10	0.51	374	2	0.08	30	510	<2	0.05	<2	4	33
I307541		<10	<1	0.01	30	0.39	1780	<1	0.01	56	680	25	0.84	<2	13	12
I307542		<10	<1	0.02	30	0.23	1060	<1	<0.01	42	620	18	1.00	<2	10	10
I307543		<10	<1	0.04	20	0.58	1315	<1	0.01	22	1120	14	0.47	<2	8	24
I307544		<10	<1	0.03	30	0.32	883	1	0.01	36	820	29	0.48	<2	9	12
I307545		<10	<1	0.02	20	0.34	1065	<1	0.01	42	260	25	0.62	<2	9	8
I307546		<10	<1	0.03	30	0.32	959	<1	<0.01	45	410	19	0.42	2	9	5
I307547		10	<1	0.04	30	0.32	981	<1	0.01	46	840	22	0.50	<2	7	8
I307548		<10	<1	0.02	40	0.14	738	<1	<0.01	148	570	21	0.69	<2	8	5
I307549		<10	<1	0.01	40	0.20	1035	<1	<0.01	49	650	16	0.57	<2	9	5
I307550		10	<1	0.20	10	1.06	724	44	0.08	68	890	43	1.42	6	7	82
I307551		<10	<1	0.04	30	0.09	741	1	<0.01	61	620	20	0.45	9	10	15
I307552		<10	<1	0.02	30	0.13	1950	<1	0.01	48	820	12	0.59	4	10	261
I307553		<10	<1	0.01	10	0.13	603	<1	0.01	17	530	8	<0.01	4	5	544



ALS Canada Ltd.
 2103 Dollarton Hwy
 North Vancouver BC V7H 0A7
 Phone: 604 984 0221 Fax: 604 984 0218 www.alsglobal.com

To: KAMINAK GOLD CORPORATION
 1440-625 HOWE ST
 VANCOUVER BC V6C 2T6

Page: 2 - C
 Total # Pages: 2 (A - C)
 Finalized Date: 28-AUG-2010
 Account: KAMGOL

Project: Coffee

CERTIFICATE OF ANALYSIS WH10112964

Sample Description	Method Analyte Units LOR	ME-ICP41	ME-ICP41	ME-ICP41	ME-ICP41	ME-ICP41	ME-ICP41
		Th ppm 20	Ti % 0.01	Ti ppm 10	U ppm 10	V ppm 1	Zn ppm 2
I307524		<20	<0.01	<10	<10	54	<10
I307525		<20	<0.01	<10	<10	68	<10
I307526		20	<0.01	<10	<10	59	<10
I307527		30	<0.01	10	<10	39	<10
I307528		<20	0.01	10	<10	75	<10
I307529		20	<0.01	10	<10	50	<10
I307530		<20	0.01	<10	<10	93	10
I307531		20	<0.01	<10	<10	13	<10
I307532		30	<0.01	<10	<10	12	<10
I307533		40	<0.01	<10	<10	26	<10
I307534		<20	<0.01	<10	<10	39	<10
I307535		<20	<0.01	<10	<10	56	<10
I307536		20	<0.01	<10	<10	46	<10
I307537		20	<0.01	<10	<10	42	<10
I307538		<20	<0.01	<10	<10	57	<10
I307539		<20	<0.01	<10	<10	54	<10
I307540		<20	0.12	<10	<10	49	40
I307541		<20	<0.01	10	<10	79	<10
I307542		<20	<0.01	<10	<10	51	<10
I307543		<20	<0.01	<10	<10	42	<10
I307544		<20	0.01	<10	<10	39	<10
I307545		<20	<0.01	<10	<10	57	<10
I307546		<20	<0.01	<10	<10	63	<10
I307547		<20	<0.01	<10	<10	34	<10
I307548		20	<0.01	<10	<10	32	<10
I307549		<20	<0.01	<10	<10	47	<10
I307550		<20	0.07	<10	<10	75	<10
I307551		<20	<0.01	<10	<10	37	<10
I307552		20	<0.01	<10	<10	41	<10
I307553		<20	<0.01	<10	<10	20	<10



ALS Canada Ltd.
2103 Dollarton Hwy
North Vancouver BC V7H 0A7
Phone: 604 984 0221 Fax: 604 984 0218 www.alsglobal.com

To: KAMINAK GOLD CORPORATION
1440-625 HOWE ST
VANCOUVER BC V6C 2T6

Page: 1
Finalized Date: 31-AUG-2010
This copy reported on
14-JAN-2011
Account: KAMGOL

CERTIFICATE WH10113886

Project: Coffee

P.O. No.: KAM-CF 161

This report is for 85 Drill Core samples submitted to our lab in Whitehorse, YT, Canada on 17-AUG-2010.

The following have access to data associated with this certificate:

TOM BOKENFOHR
TIM SMITH

VICKI EARL

ADAM SIMMONS

SAMPLE PREPARATION

ALS CODE	DESCRIPTION
WEI-21	Received Sample Weight
LOG-24	Pulp Login - Rcd w/o Barcode
LOG-22	Sample login - Rcd w/o BarCode
CRU-QC	Crushing QC Test
PUL-QC	Pulverizing QC Test
CRU-31	Fine crushing - 70% <2mm
SPL-21	Split sample - riffle splitter
PUL-31	Pulverize split to 85% <75 um

ANALYTICAL PROCEDURES

ALS CODE	DESCRIPTION	INSTRUMENT
Au-ICP22	Au 50g FA ICP-AES finish	ICP-AES
ME-ICP41	35 Element Aqua Regia ICP-AES	ICP-AES

To: KAMINAK GOLD CORPORATION
ATTN: ALS CHEMEX

This is the Final Report and supersedes any preliminary report with this certificate number. Results apply to samples as submitted. All pages of this report have been checked and approved for release.

Signature:

Colin Ramshaw, Vancouver Laboratory Manager



ALS Canada Ltd.
2103 Dollarton Hwy
North Vancouver BC V7H 0A7
Phone: 604 984 0221 Fax: 604 984 0218 www.alsglobal.com

To: KAMINAK GOLD CORPORATION
1440-625 HOWE ST
VANCOUVER BC V6C 2T6

Page: 2 - A
Total # Pages: 4 (A - C)
Plus Appendix Pages
Finalized Date: 31-AUG-2010
Account: KAMGOL

Project: Coffee

CERTIFICATE OF ANALYSIS WH10113886

Sample Description	Method Analyte Units LOR	WEI-21 Recvd Wt. kg 0.02	Au-ICP22 Au ppm 0.001	ME-ICP41 Ag ppm 0.2	ME-ICP41 Al % 0.01	ME-ICP41 As ppm 2	ME-ICP41 B ppm 10	ME-ICP41 Ba ppm 10	ME-ICP41 Be ppm 0.5	ME-ICP41 Bi ppm 2	ME-ICP41 Ca % 0.01	ME-ICP41 Cd ppm 0.5	ME-ICP41 Co ppm 1	ME-ICP41 Cr ppm 1	ME-ICP41 Cu ppm 1	ME-ICP41 Fe % 0.01
I306648		3.13	0.001	0.2	1.31	26	<10	200	0.6	<2	15.4	<0.5	6	27	12	1.97
I306649		2.63	0.004	0.3	2.52	9	<10	290	1.2	<2	2.51	<0.5	10	79	15	3.20
I306650		0.12	2.61	1.0	0.49	536	<10	100	<0.5	<2	7.6	1.9	6	27	41	2.00
I306651		2.24	0.001	0.2	2.20	22	<10	270	1.3	<2	5.59	<0.5	15	139	17	4.11
I306652		2.47	0.001	<0.2	1.85	74	<10	140	0.9	<2	2.30	<0.5	11	57	27	3.50
I306653		2.45	0.005	<0.2	1.14	75	<10	80	1.3	<2	3.98	<0.5	13	62	18	3.60
I306654		2.17	<0.001	<0.2	2.55	19	<10	250	1.1	<2	3.11	<0.5	12	73	7	3.62
I306655		3.01	<0.001	<0.2	1.53	45	<10	200	1.1	<2	4.36	<0.5	18	122	16	4.20
I306656		2.61	<0.001	<0.2	1.61	63	<10	40	1.0	<2	4.44	<0.5	18	127	6	4.23
I306657		2.72	0.005	0.3	0.64	103	<10	350	1.1	<2	10.5	<0.5	12	82	12	3.83
I306658		2.78	0.002	<0.2	1.27	82	<10	30	1.3	<2	6.60	<0.5	15	35	7	3.81
I306659		2.65	<0.001	0.3	0.81	72	<10	20	1.0	<2	13.4	<0.5	17	73	12	3.20
I306660		0.11	0.002	0.2	1.21	5	<10	130	<0.5	<2	0.74	<0.5	10	47	23	2.09
I306661		3.18	<0.001	<0.2	1.39	42	<10	50	0.9	<2	3.54	<0.5	9	33	3	2.98
I306662		2.61	<0.001	<0.2	0.91	48	<10	50	1.0	<2	4.23	<0.5	11	27	3	3.13
I306663		2.68	0.001	<0.2	1.32	241	<10	40	0.9	<2	3.78	<0.5	12	37	23	2.94
I306664		2.77	0.001	<0.2	0.89	310	<10	80	0.9	<2	3.26	<0.5	12	45	22	3.37
I306665		2.85	<0.001	0.2	1.60	112	<10	80	1.2	<2	2.72	<0.5	14	53	28	3.94
I306666		2.89	<0.001	<0.2	0.94	117	<10	210	1.2	<2	4.42	<0.5	14	46	19	4.21
I306667		2.87	0.001	<0.2	1.39	95	<10	160	1.2	<2	5.79	<0.5	11	45	30	3.98
I306668		2.81	0.007	0.3	0.71	102	<10	180	0.9	<2	10.0	<0.5	8	30	28	3.76
I306669		2.98	0.007	0.2	0.59	57	<10	280	0.7	<2	15.3	<0.5	5	13	7	3.62
I306670		0.12	NSS	2.8	1.66	52	<10	180	<0.5	<2	2.52	1.6	14	52	4850	4.70
I306671		3.04	0.003	<0.2	0.79	69	<10	50	1.0	<2	9.3	<0.5	17	80	30	3.67
I306672		3.01	<0.001	<0.2	1.06	14	<10	50	0.9	<2	9.9	<0.5	16	66	21	3.36
I306673		2.77	<0.001	<0.2	1.40	12	<10	30	1.0	<2	6.75	<0.5	13	71	33	3.51
I306674		2.55	<0.001	0.2	0.78	11	<10	80	0.5	<2	18.2	<0.5	9	24	14	2.33
I306675		2.83	0.001	<0.2	1.88	6	<10	410	0.6	<2	3.99	<0.5	11	34	25	2.91
I306676		3.05	<0.001	<0.2	1.70	3	<10	310	0.7	<2	4.79	<0.5	13	52	16	3.26
I306677		3.00	0.001	<0.2	1.17	8	<10	110	0.6	<2	4.25	<0.5	10	30	12	2.87
I306678		2.53	0.001	<0.2	1.25	4	<10	100	0.5	<2	5.30	<0.5	9	31	18	2.37
I306679		3.04	0.002	0.2	1.01	5	<10	1020	0.7	<2	12.1	<0.5	12	21	21	4.42
I306680		0.12	0.001	<0.2	1.23	2	<10	120	<0.5	<2	0.71	<0.5	9	45	23	1.99
I306681		2.94	<0.001	<0.2	2.25	3	<10	230	0.6	<2	4.08	<0.5	9	31	24	2.84
I306682		2.88	<0.001	<0.2	1.34	2	<10	220	0.6	<2	3.29	<0.5	10	84	20	2.65
I306683		2.66	0.001	<0.2	2.05	4	<10	200	0.6	<2	5.49	<0.5	11	54	14	3.14
I306684		2.60	0.001	<0.2	1.11	8	<10	60	0.6	<2	2.98	<0.5	10	63	9	2.75
I306685		2.77	<0.001	<0.2	1.18	5	<10	80	0.5	<2	2.23	<0.5	7	21	10	2.38
I306686		2.57	0.001	<0.2	1.01	7	<10	120	0.5	<2	2.11	<0.5	9	23	35	2.72
I306687		2.70	0.002	<0.2	1.65	7	<10	90	0.7	<2	2.54	<0.5	10	23	77	3.59

***** See Appendix Page for comments regarding this certificate *****



ALS Canada Ltd.
2103 Dollarton Hwy
North Vancouver BC V7H 0A7
Phone: 604 984 0221 Fax: 604 984 0218 www.alsglobal.com

To: KAMINAK GOLD CORPORATION
1440-625 HOWE ST
VANCOUVER BC V6C 2T6

Page: 2 - B
Total # Pages: 4 (A - C)
Plus Appendix Pages
Finalized Date: 31-AUG-2010
Account: KAMGOL

Project: Coffee

CERTIFICATE OF ANALYSIS WH10113886

Sample Description	Method Analyte Units LOR	ME-ICP41 Ga ppm 10	ME-ICP41 Hg ppm 1	ME-ICP41 K % 0.01	ME-ICP41 La ppm 10	ME-ICP41 Mg % 0.01	ME-ICP41 Mn ppm 5	ME-ICP41 Mo ppm 1	ME-ICP41 Na % 0.01	ME-ICP41 Ni ppm 1	ME-ICP41 P ppm 10	ME-ICP41 Pb ppm 2	ME-ICP41 S % 0.01	ME-ICP41 Sb ppm 2	ME-ICP41 Sc ppm 1	ME-ICP41 Sr ppm 1
I306648		<10	1	0.84	20	1.00	451	<1	0.01	10	1740	8	0.06	<2	5	449
I306649		10	<1	1.57	40	1.65	453	<1	0.03	30	620	6	0.02	<2	8	75
I306650		<10	4	0.20	10	2.08	255	16	0.01	42	820	34	1.45	58	3	52
I306651		10	<1	1.34	30	1.48	740	<1	0.01	41	700	8	0.02	10	11	133
I306652		10	1	0.62	30	0.65	487	<1	0.01	31	520	6	0.01	3	9	65
I306653		<10	<1	0.32	40	0.80	562	1	0.01	34	770	11	0.01	3	9	87
I306654		10	1	1.51	40	1.49	515	1	0.03	22	670	5	0.01	<2	10	94
I306655		10	<1	0.66	30	1.11	652	<1	0.01	37	660	13	0.01	6	14	67
I306656		<10	<1	0.06	30	0.51	634	<1	0.01	59	690	9	0.01	6	15	55
I306657		<10	1	0.03	20	1.63	843	<1	0.01	40	350	18	0.02	5	8	149
I306658		<10	1	0.03	30	0.74	640	<1	0.01	20	750	10	0.01	3	11	137
I306659		<10	2	0.02	20	0.63	812	<1	0.01	34	610	13	0.01	9	12	308
I306660		<10	<1	0.10	10	0.56	364	2	0.08	28	500	3	0.05	<2	4	35
I306661		10	1	0.08	40	0.43	459	<1	0.01	16	620	8	0.01	4	8	78
I306662		<10	1	0.06	50	0.59	471	1	0.01	14	790	6	0.01	<2	9	115
I306663		<10	1	0.07	40	0.68	514	<1	0.01	25	830	9	0.03	9	8	111
I306664		<10	<1	0.06	30	0.70	498	<1	0.01	27	540	8	0.02	8	10	69
I306665		<10	<1	0.11	30	0.59	486	<1	0.01	39	590	7	0.02	6	10	52
I306666		<10	1	0.08	30	0.74	651	<1	0.01	36	460	8	0.02	5	10	61
I306667		<10	<1	0.12	30	1.03	624	<1	0.01	28	470	10	0.02	7	8	78
I306668		<10	1	0.06	30	1.46	725	<1	0.01	18	350	10	0.01	6	7	96
I306669		<10	<1	0.05	10	1.19	957	<1	0.01	10	280	13	0.02	5	4	107
I306670		10	1	0.21	10	1.11	716	44	0.08	65	860	42	1.38	6	7	82
I306671		<10	1	0.05	30	1.11	734	<1	0.01	34	750	12	0.05	7	15	104
I306672		<10	1	0.12	20	1.14	818	<1	0.01	30	730	20	0.05	4	15	169
I306673		10	<1	0.18	40	0.48	632	<1	0.01	19	640	10	0.01	42	12	97
I306674		<10	1	0.32	20	0.78	652	<1	0.01	11	720	6	<0.01	9	7	302
I306675		<10	1	0.86	40	1.01	560	<1	0.01	16	600	12	0.05	8	8	59
I306676		<10	1	0.69	30	1.10	654	1	0.01	20	630	8	0.05	7	11	53
I306677		<10	<1	0.45	50	0.77	535	<1	0.01	16	620	7	0.01	7	7	49
I306678		<10	1	0.40	30	0.76	576	2	0.02	23	430	13	0.02	6	6	112
I306679		<10	1	0.45	20	0.75	2000	1	0.04	17	450	10	0.27	6	4	350
I306680		10	1	0.11	<10	0.50	363	3	0.09	28	480	3	0.04	<2	4	37
I306681		10	1	1.17	30	1.28	584	1	0.02	14	460	9	0.40	7	9	61
I306682		<10	<1	0.71	30	1.17	497	1	0.02	46	430	4	0.25	6	8	41
I306683		10	<1	0.77	30	1.45	787	<1	0.02	16	580	8	0.23	6	11	67
I306684		10	1	0.35	40	0.88	505	1	0.02	23	440	8	0.02	2	9	36
I306685		<10	1	0.25	40	0.49	387	1	0.01	17	490	7	0.02	5	5	24
I306686		<10	<1	0.50	40	0.69	426	1	0.01	17	670	5	0.02	9	5	30
I306687		10	1	0.71	30	0.77	694	1	0.02	15	550	5	0.06	10	7	43



ALS Canada Ltd.
2103 Dollarton Hwy
North Vancouver BC V7H 0A7
Phone: 604 984 0221 Fax: 604 984 0218 www.alsglobal.com

To: KAMINAK GOLD CORPORATION
1440-625 HOWE ST
VANCOUVER BC V6C 2T6

Page: 2 - C
Total # Pages: 4 (A - C)
Plus Appendix Pages
Finalized Date: 31-AUG-2010
Account: KAMGOL

Project: Coffee

CERTIFICATE OF ANALYSIS WH10113886

Sample Description	Method Analyte Units LOR	ME-ICP41	ME-ICP41	ME-ICP41	ME-ICP41	ME-ICP41	ME-ICP41	ME-ICP41
		Th ppm 20	Ti % 0.01	Ti ppm 10	U ppm 10	V ppm 1	W ppm 10	Zn ppm 2
I306648		20	0.07	<10	<10	35	<10	38
I306649		20	0.15	<10	<10	50	<10	44
I306650		<20	0.01	<10	10	94	<10	189
I306651		<20	0.12	<10	<10	73	<10	55
I306652		20	0.07	<10	<10	50	<10	50
I306653		20	0.03	<10	<10	52	<10	45
I306654		20	0.14	<10	<10	64	<10	43
I306655		<20	0.07	<10	<10	92	<10	55
I306656		<20	0.01	<10	<10	88	<10	56
I306657		<20	<0.01	<10	<10	57	<10	35
I306658		20	<0.01	<10	<10	74	<10	31
I306659		<20	<0.01	<10	<10	67	<10	46
I306660		<20	0.12	<10	<10	50	40	38
I306661		20	<0.01	<10	<10	44	<10	34
I306662		20	<0.01	<10	<10	50	<10	22
I306663		20	<0.01	<10	<10	50	<10	25
I306664		20	<0.01	<10	<10	53	<10	23
I306665		20	<0.01	<10	<10	57	<10	22
I306666		20	<0.01	<10	<10	58	<10	30
I306667		<20	<0.01	<10	<10	50	<10	31
I306668		20	<0.01	<10	<10	53	<10	32
I306669		<20	<0.01	<10	<10	35	<10	45
I306670		<20	0.07	<10	<10	77	<10	189
I306671		<20	<0.01	<10	<10	78	<10	44
I306672		<20	0.01	<10	<10	76	<10	63
I306673		20	0.02	<10	<10	69	<10	45
I306674		<20	0.04	<10	<10	49	<10	39
I306675		20	0.09	<10	<10	47	<10	54
I306676		<20	0.08	<10	<10	62	<10	44
I306677		20	0.04	<10	<10	43	<10	35
I306678		20	0.03	<10	<10	28	<10	41
I306679		<20	0.05	<10	<10	24	<10	58
I306680		<20	0.12	<10	<10	49	40	37
I306681		20	0.12	<10	<10	42	<10	45
I306682		20	0.07	<10	<10	37	<10	32
I306683		20	0.07	<10	<10	55	<10	57
I306684		20	0.03	<10	<10	42	<10	40
I306685		30	0.01	<10	<10	26	<10	36
I306686		20	0.05	<10	<10	31	<10	37
I306687		20	0.07	<10	<10	43	<10	45

***** See Appendix Page for comments regarding this certificate *****



ALS Canada Ltd.
2103 Dollarton Hwy
North Vancouver BC V7H 0A7
Phone: 604 984 0221 Fax: 604 984 0218 www.alsglobal.com

To: KAMINAK GOLD CORPORATION
1440-625 HOWE ST
VANCOUVER BC V6C 2T6

Page: 3 - A
Total # Pages: 4 (A - C)
Plus Appendix Pages
Finalized Date: 31-AUG-2010
Account: KAMGOL

Project: Coffee

CERTIFICATE OF ANALYSIS WH10113886

Sample Description	Method Analyte Units LOR	WEI-21 Recvd Wt. kg 0.02	Au-ICP22 Au ppm 0.001	ME-ICP41 Ag ppm 0.2	ME-ICP41 Al % 0.01	ME-ICP41 As ppm 2	ME-ICP41 B ppm 10	ME-ICP41 Ba ppm 10	ME-ICP41 Be ppm 0.5	ME-ICP41 Bi ppm 2	ME-ICP41 Ca % 0.01	ME-ICP41 Cd ppm 0.5	ME-ICP41 Co ppm 1	ME-ICP41 Cr ppm 1	ME-ICP41 Cu ppm 1	ME-ICP41 Fe % 0.01
I306688		2.71	0.003	<0.2	0.72	8	<10	60	<0.5	<2	1.13	<0.5	5	10	44	1.80
I306689		3.04	0.001	<0.2	1.83	9	<10	120	0.6	<2	3.43	<0.5	9	21	28	2.62
I306690		0.12	2.74	0.9	0.53	573	<10	120	<0.5	<2	7.3	2.1	5	27	44	1.97
I306691		3.15	0.002	<0.2	1.29	12	<10	100	0.5	<2	3.07	<0.5	5	2	22	2.57
I306692		2.72	0.001	<0.2	2.00	<2	<10	230	0.7	<2	4.25	<0.5	10	12	40	3.37
I306693		2.96	0.001	<0.2	1.71	6	<10	220	0.6	<2	5.46	<0.5	11	9	40	3.12
I306694		2.70	0.001	<0.2	1.74	8	<10	90	0.6	<2	2.86	<0.5	10	19	39	2.85
I306695		2.77	0.001	<0.2	0.74	36	<10	50	0.5	<2	2.34	<0.5	10	26	26	2.57
I306696		3.01	<0.001	<0.2	1.03	20	<10	50	0.8	<2	4.12	<0.5	12	40	23	3.28
I306697		2.95	0.001	<0.2	0.91	11	<10	50	0.6	<2	5.36	<0.5	13	26	54	3.06
I306698		2.86	<0.001	<0.2	0.95	7	<10	40	0.6	<2	2.64	<0.5	6	12	14	1.97
I306699		2.88	<0.001	<0.2	1.42	13	<10	40	0.8	<2	3.79	<0.5	8	24	18	2.82
I306700		0.12	0.002	<0.2	1.21	3	<10	120	<0.5	<2	0.68	<0.5	9	46	23	1.98
I306701		2.99	0.001	<0.2	0.80	24	<10	30	0.6	<2	10.7	<0.5	8	27	25	3.32
I306702		2.63	<0.001	<0.2	0.82	10	<10	30	0.6	<2	6.40	<0.5	12	42	18	2.91
I306703		2.76	0.004	<0.2	1.14	171	<10	80	0.8	<2	7.4	<0.5	12	59	28	3.79
I306704		2.68	0.005	<0.2	0.78	170	<10	100	0.7	<2	7.7	<0.5	12	43	28	3.48
I306705		2.75	0.001	<0.2	1.21	17	<10	40	0.8	<2	4.53	<0.5	11	45	47	3.29
I306706		2.59	0.001	<0.2	0.85	17	<10	50	0.7	2	4.27	<0.5	11	37	31	3.09
I306707		2.85	<0.001	<0.2	1.55	3	<10	90	0.7	<2	3.36	<0.5	11	47	14	2.82
I306708		2.84	0.001	<0.2	1.27	<2	<10	110	0.7	2	3.45	<0.5	12	50	21	3.05
I306709		2.74	0.001	<0.2	1.63	2	<10	120	0.7	<2	3.04	<0.5	13	51	21	3.18
I306710		0.12	1.100	0.9	1.50	20	<10	190	<0.5	<2	0.94	0.6	12	45	620	3.27
I306711		2.83	<0.001	<0.2	0.75	5	<10	50	0.8	<2	3.09	<0.5	9	18	24	2.37
I306712		2.74	<0.001	<0.2	1.40	15	<10	40	1.3	<2	5.30	<0.5	18	77	85	3.81
I306713		2.91	<0.001	<0.2	0.77	40	<10	50	0.9	<2	5.13	<0.5	12	40	24	3.05
I306714		2.88	0.002	<0.2	1.35	68	<10	60	1.2	2	3.50	<0.5	13	36	67	3.83
I306715		2.80	0.012	<0.2	0.84	189	<10	70	1.0	<2	3.04	<0.5	14	52	31	3.42
I306716		2.81	0.006	<0.2	1.27	356	<10	100	1.1	<2	1.76	<0.5	15	53	49	3.95
I306717		2.21	0.013	<0.2	0.78	408	<10	110	0.9	3	3.05	<0.5	18	49	218	3.66
I306718		1.90	0.003	<0.2	1.47	121	<10	40	1.8	<2	8.0	<0.5	19	120	55	5.12
I306719		2.75	0.001	<0.2	1.11	131	<10	30	2.1	<2	10.8	<0.5	15	125	86	5.41
I306720		0.12	0.002	<0.2	1.22	7	<10	110	<0.5	<2	0.82	<0.5	10	52	25	2.09
I306721		2.71	0.004	<0.2	1.17	223	<10	20	1.6	<2	11.4	<0.5	17	216	61	4.81
I306722		2.84	0.001	<0.2	0.82	25	<10	30	0.8	<2	5.71	<0.5	18	126	19	2.99
I306723		2.93	0.001	<0.2	1.23	7	<10	50	0.8	<2	5.85	<0.5	13	70	25	3.16
I306724		2.65	0.007	<0.2	1.04	6	<10	50	0.7	<2	3.86	<0.5	12	45	22	3.42
I306725		2.68	<0.001	<0.2	1.32	8	<10	50	0.8	<2	5.77	<0.5	9	68	21	2.84
I306726		2.74	<0.001	<0.2	1.14	4	<10	70	0.6	<2	2.98	<0.5	13	75	44	3.26
I306727		2.77	0.001	<0.2	1.55	3	<10	120	0.6	<2	2.66	<0.5	10	40	17	3.07



ALS Canada Ltd.
2103 Dollarton Hwy
North Vancouver BC V7H 0A7
Phone: 604 984 0221 Fax: 604 984 0218 www.alsglobal.com

To: KAMINAK GOLD CORPORATION
1440-625 HOWE ST
VANCOUVER BC V6C 2T6

Page: 3 - B
Total # Pages: 4 (A - C)
Plus Appendix Pages
Finalized Date: 31-AUG-2010
Account: KAMGOL

Project: Coffee

CERTIFICATE OF ANALYSIS WH10113886

Sample Description	Method Analyte Units LOR	ME-ICP41 Ga ppm 10	ME-ICP41 Hg ppm 1	ME-ICP41 K % 0.01	ME-ICP41 La ppm 10	ME-ICP41 Mg % 0.01	ME-ICP41 Mn ppm 5	ME-ICP41 Mo ppm 1	ME-ICP41 Na % 0.01	ME-ICP41 Ni ppm 1	ME-ICP41 P ppm 10	ME-ICP41 Pb ppm 2	ME-ICP41 S % 0.01	ME-ICP41 Sb ppm 2	ME-ICP41 Sc ppm 1	ME-ICP41 Sr ppm 1
I306688		<10	1	0.33	40	0.35	231	2	0.01	6	370	5	0.15	8	3	16
I306689		<10	1	0.94	30	1.10	500	<1	0.02	24	460	6	0.64	5	7	43
I306690		<10	5	0.20	10	2.11	262	17	0.02	47	860	36	1.61	73	3	52
I306691		10	<1	0.59	20	0.82	436	1	0.02	1	230	7	0.62	5	9	36
I306692		10	<1	1.16	10	1.23	637	<1	0.03	4	470	6	0.37	4	14	71
I306693		<10	<1	0.96	30	1.21	739	1	0.02	6	620	6	0.51	6	9	82
I306694		10	<1	0.56	40	0.81	552	1	0.02	11	570	4	0.29	5	9	30
I306695		<10	1	0.20	40	0.58	479	1	0.01	18	500	9	0.18	4	6	24
I306696		<10	1	0.21	40	0.70	612	1	0.01	23	770	7	0.17	6	9	56
I306697		10	2	0.20	30	0.73	598	1	0.01	22	620	8	0.50	9	8	53
I306698		<10	<1	0.27	30	0.57	340	1	0.01	11	400	9	0.14	3	4	24
I306699		<10	1	0.18	40	0.71	535	1	0.01	13	650	10	0.13	10	7	40
I306700		10	1	0.11	<10	0.50	359	3	0.09	28	480	<2	0.04	<2	4	36
I306701		<10	1	0.15	20	1.63	980	1	0.02	15	450	17	0.22	10	6	221
I306702		<10	1	0.16	30	0.28	573	1	0.01	23	470	14	0.03	6	9	124
I306703		<10	1	0.16	20	0.19	823	<1	0.01	26	610	12	0.02	14	12	106
I306704		<10	<1	0.07	40	0.32	854	1	0.02	19	720	9	0.03	11	10	100
I306705		<10	1	0.13	30	0.94	650	1	0.01	19	540	11	0.04	7	8	65
I306706		<10	1	0.15	30	0.98	577	1	0.01	18	600	9	0.08	9	9	57
I306707		10	1	0.45	20	1.07	503	1	0.02	25	390	6	0.09	5	8	48
I306708		<10	1	0.54	20	1.17	544	1	0.01	26	450	6	0.23	4	9	59
I306709		<10	<1	0.58	20	1.11	516	1	0.01	30	450	6	0.46	4	9	52
I306710		<10	1	0.25	10	0.69	464	29	0.11	32	630	75	0.61	4	6	47
I306711		<10	1	0.25	20	0.81	428	2	0.01	18	330	6	0.12	4	4	60
I306712		<10	<1	0.18	20	1.38	674	1	0.02	29	710	11	0.09	12	13	87
I306713		<10	1	0.14	30	1.04	722	1	0.01	30	360	9	0.02	10	8	83
I306714		10	1	0.16	30	0.85	609	<1	0.01	24	500	12	0.05	14	8	56
I306715		<10	<1	0.12	30	0.15	488	<1	0.01	32	510	14	0.01	11	8	25
I306716		<10	2	0.14	30	0.08	627	<1	0.01	45	560	13	0.03	15	9	16
I306717		<10	2	0.09	30	0.09	652	<1	0.01	36	450	14	0.01	37	8	20
I306718		<10	1	0.04	10	1.17	884	<1	0.01	46	1430	12	0.02	20	18	85
I306719		<10	2	0.02	10	1.53	997	<1	0.01	36	2160	9	0.06	26	23	97
I306720		<10	1	0.10	10	0.51	376	2	0.08	29	520	4	0.03	<2	5	34
I306721		<10	1	0.02	10	1.95	950	<1	0.02	143	1430	8	0.01	18	18	138
I306722		<10	<1	0.08	20	1.42	618	<1	0.01	100	610	11	<0.01	3	12	83
I306723		<10	<1	0.17	20	1.39	603	<1	0.01	48	480	10	0.10	3	11	95
I306724		<10	<1	0.23	30	1.05	571	<1	0.01	31	540	8	0.07	4	8	68
I306725		<10	<1	0.22	30	1.33	562	<1	0.01	56	510	10	0.04	2	6	107
I306726		10	<1	0.31	20	0.81	438	1	0.01	35	410	8	0.03	2	11	37
I306727		<10	<1	0.33	30	0.32	348	<1	0.01	23	770	9	0.01	4	7	22

***** See Appendix Page for comments regarding this certificate *****



ALS Canada Ltd.
2103 Dollarton Hwy
North Vancouver BC V7H 0A7
Phone: 604 984 0221 Fax: 604 984 0218 www.alsglobal.com

To: KAMINAK GOLD CORPORATION
1440-625 HOWE ST
VANCOUVER BC V6C 2T6

Page: 3 - C
Total # Pages: 4 (A - C)
Plus Appendix Pages
Finalized Date: 31-AUG-2010
Account: KAMGOL

Project: Coffee

CERTIFICATE OF ANALYSIS WH10113886

Sample Description	Method Analyte Units LOR	ME-ICP41 Th ppm 20	ME-ICP41 Ti % 0.01	ME-ICP41 Tl ppm 10	ME-ICP41 U ppm 10	ME-ICP41 V ppm 1	ME-ICP41 W ppm 10	ME-ICP41 Zn ppm 2
I306688		20	0.02	<10	<10	12	<10	22
I306689		<20	0.09	<10	<10	31	<10	34
I306690		<20	0.01	<10	<10	93	<10	200
I306691		<20	0.06	<10	<10	32	<10	26
I306692		<20	0.13	<10	<10	81	<10	48
I306693		<20	0.11	<10	<10	57	<10	44
I306694		20	0.05	<10	<10	43	<10	48
I306695		20	0.01	<10	<10	30	<10	58
I306696		20	0.01	<10	<10	65	<10	56
I306697		20	0.01	<10	<10	44	<10	64
I306698		20	0.02	<10	<10	18	<10	30
I306699		20	0.01	<10	<10	38	<10	43
I306700		<20	0.12	<10	<10	49	40	38
I306701		<20	<0.01	<10	<10	40	<10	55
I306702		20	0.01	<10	<10	44	<10	50
I306703		<20	0.01	<10	<10	65	<10	71
I306704		20	0.01	<10	<10	60	<10	70
I306705		<20	<0.01	<10	<10	50	<10	73
I306706		20	0.01	<10	<10	51	<10	50
I306707		<20	0.04	<10	<10	47	<10	40
I306708		20	0.05	<10	<10	55	<10	42
I306709		<20	0.06	<10	<10	51	<10	40
I306710		<20	0.12	<10	<10	70	20	100
I306711		20	0.01	<10	<10	30	<10	39
I306712		<20	0.01	<10	<10	79	<10	55
I306713		20	<0.01	<10	<10	43	<10	34
I306714		<20	0.01	<10	<10	44	<10	25
I306715		<20	<0.01	<10	<10	44	<10	22
I306716		<20	0.01	<10	<10	61	<10	41
I306717		<20	<0.01	<10	<10	50	<10	43
I306718		<20	<0.01	<10	<10	129	<10	58
I306719		<20	<0.01	<10	<10	142	<10	55
I306720		<20	0.12	<10	<10	50	30	38
I306721		<20	0.01	<10	<10	110	<10	59
I306722		<20	0.01	<10	<10	68	<10	68
I306723		<20	0.01	<10	<10	61	<10	67
I306724		<20	0.02	<10	<10	51	<10	53
I306725		20	0.01	<10	<10	40	<10	53
I306726		<20	0.03	<10	<10	58	<10	49
I306727		20	0.03	<10	<10	50	<10	45



ALS Canada Ltd.
 2103 Dollarton Hwy
 North Vancouver BC V7H 0A7
 Phone: 604 984 0221 Fax: 604 984 0218 www.alsglobal.com

To: KAMINAK GOLD CORPORATION
 1440-625 HOWE ST
 VANCOUVER BC V6C 2T6

Page: 4 - A
 Total # Pages: 4 (A - C)
 Plus Appendix Pages
 Finalized Date: 31-AUG-2010
 Account: KAMGOL

Project: Coffee

CERTIFICATE OF ANALYSIS WH10113886

Sample Description	Method Analyte Units LOR	WEI-21 Recvd Wt. kg 0.02	Au-ICP22 Au ppm 0.001	ME-ICP41 Ag ppm 0.2	ME-ICP41 Al % 0.01	ME-ICP41 As ppm 2	ME-ICP41 B ppm 10	ME-ICP41 Ba ppm 10	ME-ICP41 Be ppm 0.5	ME-ICP41 Bi ppm 2	ME-ICP41 Ca % 0.01	ME-ICP41 Cd ppm 0.5	ME-ICP41 Co ppm 1	ME-ICP41 Cr ppm 1	ME-ICP41 Cu ppm 1	ME-ICP41 Fe % 0.01
I306728		2.45	0.002	<0.2	0.80	69	<10	70	0.5	<2	2.64	<0.5	5	15	40	2.05
I306729		2.71	0.001	<0.2	1.25	99	<10	90	0.7	<2	3.52	<0.5	7	29	9	2.84
I306730		0.11	0.746	9.6	1.85	80	<10	210	<0.5	2	1.11	4.1	19	92	1365	4.44
I306731		1.97	0.002	<0.2	1.21	400	<10	140	0.8	<2	3.09	<0.5	10	67	31	3.99
I306732		2.52	0.001	<0.2	1.73	416	<10	140	0.7	<2	2.08	<0.5	10	65	25	3.07

***** See Appendix Page for comments regarding this certificate *****



ALS Canada Ltd.
 2103 Dollarton Hwy
 North Vancouver BC V7H 0A7
 Phone: 604 984 0221 Fax: 604 984 0218 www.alsglobal.com

To: KAMINAK GOLD CORPORATION
 1440-625 HOWE ST
 VANCOUVER BC V6C 2T6

Page: 4 - B
 Total # Pages: 4 (A - C)
 Plus Appendix Pages
 Finalized Date: 31-AUG-2010
 Account: KAMGOL

Project: Coffee

CERTIFICATE OF ANALYSIS WH10113886

Sample Description	Method Analyte Units LOR	ME-ICP41 Ga ppm 10	ME-ICP41 Hg ppm 1	ME-ICP41 K % 0.01	ME-ICP41 La ppm 10	ME-ICP41 Mg % 0.01	ME-ICP41 Mn ppm 5	ME-ICP41 Mo ppm 1	ME-ICP41 Na % 0.01	ME-ICP41 Ni ppm 1	ME-ICP41 P ppm 10	ME-ICP41 Pb ppm 2	ME-ICP41 S % 0.01	ME-ICP41 Sb ppm 2	ME-ICP41 Sc ppm 1	ME-ICP41 Sr ppm 1
I306728		<10	<1	0.13	40	0.10	298	<1	<0.01	12	340	7	<0.01	5	3	16
I306729		10	<1	0.27	40	0.23	378	<1	0.01	17	670	11	<0.01	4	5	25
I306730		<10	<1	0.22	10	0.94	517	47	0.10	178	630	253	1.08	15	5	47
I306731		10	<1	0.23	30	0.24	577	<1	0.01	34	1030	11	<0.01	19	10	24
I306732		10	<1	0.40	30	0.32	352	<1	0.01	29	640	10	0.01	15	9	18

***** See Appendix Page for comments regarding this certificate *****



ALS Canada Ltd.
 2103 Dollarton Hwy
 North Vancouver BC V7H 0A7
 Phone: 604 984 0221 Fax: 604 984 0218 www.alsglobal.com

To: KAMINAK GOLD CORPORATION
 1440-625 HOWE ST
 VANCOUVER BC V6C 2T6

Page: 4 - C
 Total # Pages: 4 (A - C)
 Plus Appendix Pages
 Finalized Date: 31-AUG-2010
 Account: KAMGOL

Project: Coffee

CERTIFICATE OF ANALYSIS WH10113886

Sample Description	Method Analyte Units LOR	ME-ICP41	ME-ICP41	ME-ICP41	ME-ICP41	ME-ICP41	ME-ICP41	ME-ICP41
		Th	Ti	Tl	U	V	W	Zn
		ppm	%	ppm	ppm	ppm	ppm	ppm
		20	0.01	10	10	1	10	2
I306728		20	0.01	<10	<10	15	<10	28
I306729		20	0.02	<10	<10	33	<10	42
I306730		<20	0.13	<10	<10	68	10	651
I306731		20	0.02	<10	<10	56	<10	62
I306732		20	0.05	<10	<10	43	<10	48

***** See Appendix Page for comments regarding this certificate *****



ALS Canada Ltd.
2103 Dollarton Hwy
North Vancouver BC V7H 0A7
Phone: 604 984 0221 Fax: 604 984 0218 www.alsglobal.com

To: KAMINAK GOLD CORPORATION
1440-625 HOWE ST
VANCOUVER BC V6C 2T6

Page: Appendix 1
Total # Appendix Pages: 1
Finalized Date: 31-AUG-2010
Account: KAMGOL

Project: Coffee

CERTIFICATE OF ANALYSIS WH10113886

Method	CERTIFICATE COMMENTS
ALL METHODS	NSS is non-sufficient sample.



ALS Canada Ltd.
2103 Dollarton Hwy
North Vancouver BC V7H 0A7
Phone: 604 984 0221 Fax: 604 984 0218 www.alsglobal.com

To: KAMINAK GOLD CORPORATION
1440-625 HOWE ST
VANCOUVER BC V6C 2T6

Page: 1
Finalized Date: 31-AUG-2010
This copy reported on
14-JAN-2011
Account: KAMGOL

CERTIFICATE WH10113887

Project: Coffee

P.O. No.: KAM-CF-160

This report is for 55 Drill Core samples submitted to our lab in Whitehorse, YT, Canada on 17-AUG-2010.

The following have access to data associated with this certificate:

TOM BOKENFOHR
TIM SMITH

VICKI EARL

ADAM SIMMONS

SAMPLE PREPARATION

ALS CODE	DESCRIPTION
WEI-21	Received Sample Weight
LOG-24	Pulp Login - Rcd w/o Barcode
LOG-22	Sample login - Rcd w/o BarCode
CRU-QC	Crushing QC Test
PUL-QC	Pulverizing QC Test
CRU-31	Fine crushing - 70% <2mm
SPL-21	Split sample - riffle splitter
PUL-31	Pulverize split to 85% <75 um

ANALYTICAL PROCEDURES

ALS CODE	DESCRIPTION	INSTRUMENT
Au-ICP22	Au 50g FA ICP-AES finish	ICP-AES
ME-ICP41	35 Element Aqua Regia ICP-AES	ICP-AES

To: KAMINAK GOLD CORPORATION
ATTN: ALS CHEMEX

This is the Final Report and supersedes any preliminary report with this certificate number. Results apply to samples as submitted. All pages of this report have been checked and approved for release.

Signature:

Colin Ramshaw, Vancouver Laboratory Manager



ALS Canada Ltd.
2103 Dollarton Hwy
North Vancouver BC V7H 0A7
Phone: 604 984 0221 Fax: 604 984 0218 www.alsglobal.com

To: KAMINAK GOLD CORPORATION
1440-625 HOWE ST
VANCOUVER BC V6C 2T6

Page: 2 - A
Total # Pages: 3 (A - C)
Finalized Date: 31-AUG-2010
Account: KAMGOL

Project: Coffee

CERTIFICATE OF ANALYSIS WH10113887

Sample Description	Method Analyte Units LOR	WEI-21 Recvd Wt. kg 0.02	Au-ICP22 Au ppm 0.001	ME-ICP41 Ag ppm 0.2	ME-ICP41 Al % 0.01	ME-ICP41 As ppm 2	ME-ICP41 B ppm 10	ME-ICP41 Ba ppm 10	ME-ICP41 Be ppm 0.5	ME-ICP41 Bi ppm 2	ME-ICP41 Ca % 0.01	ME-ICP41 Cd ppm 0.5	ME-ICP41 Co ppm 1	ME-ICP41 Cr ppm 1	ME-ICP41 Cu ppm 1	ME-ICP41 Fe % 0.01
I304455		3.29	<0.001	<0.2	0.69	11	<10	60	0.6	<2	1.30	<0.5	2	9	4	1.17
I304456		3.25	<0.001	<0.2	0.45	15	<10	80	0.5	<2	1.06	<0.5	1	9	3	0.77
I304457		3.42	<0.001	<0.2	0.21	4	<10	10	<0.5	<2	0.40	<0.5	1	14	1	0.36
I304458		3.36	<0.001	<0.2	0.36	2	<10	10	<0.5	<2	0.46	<0.5	1	9	1	0.38
I304459		3.03	<0.001	<0.2	0.30	<2	<10	20	<0.5	<2	0.64	<0.5	1	7	1	0.53
I304460		0.08	0.002	<0.2	1.23	6	<10	120	<0.5	<2	0.67	<0.5	9	52	24	2.04
I304461		3.40	<0.001	<0.2	0.59	2	<10	30	<0.5	<2	0.41	<0.5	2	10	2	0.90
I304462		3.35	<0.001	<0.2	0.46	<2	<10	20	<0.5	<2	0.33	<0.5	1	10	1	0.93
I304463		3.27	<0.001	<0.2	0.64	3	<10	50	<0.5	<2	0.52	<0.5	2	11	3	1.05
I304464		3.34	<0.001	<0.2	0.44	3	<10	30	<0.5	<2	0.39	<0.5	1	11	2	0.90
I304465		3.32	<0.001	<0.2	0.65	<2	<10	40	<0.5	<2	0.37	<0.5	2	10	1	0.99
I304466		3.31	<0.001	<0.2	0.30	<2	<10	10	<0.5	<2	0.41	<0.5	1	8	<1	0.50
I304467		3.39	<0.001	<0.2	0.46	<2	<10	20	<0.5	<2	0.52	<0.5	<1	8	1	0.47
I304468		3.18	<0.001	<0.2	0.48	<2	<10	20	<0.5	<2	0.29	<0.5	2	10	1	0.93
I304469		3.44	<0.001	<0.2	0.63	<2	<10	40	<0.5	<2	0.28	<0.5	1	10	3	0.98
I304470		0.08	0.744	10.1	1.88	74	<10	200	<0.5	2	1.06	4.3	19	90	1400	4.40
I304471		3.64	<0.001	<0.2	0.53	<2	<10	30	<0.5	<2	0.55	<0.5	2	10	42	1.17
I304472		2.99	<0.001	0.2	0.59	<2	<10	40	<0.5	<2	0.52	<0.5	2	8	43	1.02
I304473		3.45	<0.001	<0.2	0.47	2	<10	20	<0.5	<2	0.55	<0.5	2	7	26	0.90
I304474		3.37	<0.001	<0.2	0.44	2	<10	20	<0.5	<2	0.34	<0.5	1	6	13	0.78
I304475		3.50	<0.001	<0.2	0.68	24	<10	50	<0.5	<2	0.39	<0.5	2	8	8	0.96
I304476		3.36	<0.001	<0.2	0.48	2	<10	20	<0.5	<2	0.64	<0.5	2	6	5	0.98
I304477		3.32	<0.001	<0.2	0.59	<2	<10	30	0.5	<2	0.76	<0.5	1	6	1	0.82
I304478		3.61	<0.001	<0.2	0.37	4	<10	20	<0.5	<2	0.41	<0.5	1	3	4	0.69
I304479		3.28	<0.001	<0.2	0.51	2	<10	40	<0.5	<2	0.76	<0.5	1	5	7	0.69
I304480		0.08	0.001	<0.2	1.17	4	<10	110	<0.5	<2	0.67	<0.5	10	45	21	1.98
I304481		2.96	<0.001	<0.2	0.35	5	<10	20	<0.5	<2	0.59	<0.5	2	6	9	0.78
I304482		3.09	<0.001	<0.2	0.62	3	<10	40	<0.5	<2	0.47	<0.5	1	8	<1	1.01
I304483		3.21	<0.001	0.3	0.42	<2	<10	20	<0.5	<2	0.44	<0.5	2	6	4	0.83
I304484		3.43	<0.001	0.8	0.57	2	<10	40	<0.5	2	0.49	<0.5	1	5	8	0.75
I304485		3.50	<0.001	0.4	0.45	<2	<10	20	<0.5	<2	0.50	<0.5	2	11	7	0.74
I304486		3.23	<0.001	0.2	0.50	<2	<10	30	<0.5	<2	0.50	<0.5	1	5	3	0.76
I304487		3.44	<0.001	<0.2	0.67	<2	<10	20	0.5	<2	0.72	<0.5	4	52	1	1.18
I304488		2.96	<0.001	<0.2	0.53	2	<10	40	0.5	<2	0.44	<0.5	1	6	1	0.84
I304489		2.96	<0.001	<0.2	2.00	<2	<10	80	1.4	<2	2.19	<0.5	15	130	12	2.20
I304490		0.08	5.40	0.8	1.37	978	<10	170	<0.5	<2	0.90	<0.5	8	48	37	4.29
I304491		3.63	0.003	<0.2	0.55	11	<10	40	<0.5	<2	0.48	<0.5	1	8	2	0.67
I304492		3.18	<0.001	<0.2	0.37	10	<10	30	<0.5	2	0.77	<0.5	2	7	3	0.71
I304493		3.24	<0.001	<0.2	0.69	4	<10	40	0.5	<2	0.80	<0.5	2	9	<1	0.90
I304494		3.26	<0.001	<0.2	0.64	20	<10	30	0.5	<2	0.61	<0.5	3	13	4	1.04



ALS Canada Ltd.
2103 Dollarton Hwy
North Vancouver BC V7H 0A7
Phone: 604 984 0221 Fax: 604 984 0218 www.alsglobal.com

To: KAMINAK GOLD CORPORATION
1440-625 HOWE ST
VANCOUVER BC V6C 2T6

Page: 2 - B
Total # Pages: 3 (A - C)
Finalized Date: 31-AUG-2010
Account: KAMGOL

Project: Coffee

CERTIFICATE OF ANALYSIS WH10113887

Sample Description	Method Analyte Units LOR	ME-ICP41 Ga ppm 10	ME-ICP41 Hg ppm 1	ME-ICP41 K % 0.01	ME-ICP41 La ppm 10	ME-ICP41 Mg % 0.01	ME-ICP41 Mn ppm 5	ME-ICP41 Mo ppm 1	ME-ICP41 Na % 0.01	ME-ICP41 Ni ppm 1	ME-ICP41 P ppm 10	ME-ICP41 Pb ppm 2	ME-ICP41 S % 0.01	ME-ICP41 Sb ppm 2	ME-ICP41 Sc ppm 1	ME-ICP41 Sr ppm 1
I304455		<10	<1	0.30	40	0.33	280	1	0.07	1	280	7	0.08	2	1	43
I304456		<10	1	0.15	30	0.11	190	<1	0.08	<1	210	4	0.02	<2	1	40
I304457		<10	<1	0.06	30	0.05	77	<1	0.03	1	100	<2	0.01	<2	1	18
I304458		<10	<1	0.12	30	0.07	102	<1	0.10	<1	100	3	0.01	<2	1	19
I304459		<10	<1	0.13	40	0.07	203	<1	0.02	<1	130	6	0.02	<2	<1	18
I304460		<10	<1	0.10	10	0.50	368	2	0.08	29	510	3	0.03	<2	4	34
I304461		<10	<1	0.32	40	0.18	208	<1	0.07	1	140	7	0.02	<2	1	18
I304462		<10	<1	0.25	40	0.19	175	<1	0.04	<1	180	5	0.04	<2	1	18
I304463		<10	<1	0.36	40	0.21	228	1	0.07	1	180	7	0.04	<2	1	61
I304464		<10	<1	0.23	40	0.17	208	<1	0.02	1	140	6	0.07	<2	1	50
I304465		<10	<1	0.36	40	0.19	189	1	0.08	<1	170	8	0.07	<2	1	29
I304466		<10	<1	0.13	40	0.09	115	<1	0.03	<1	150	4	0.02	<2	<1	16
I304467		<10	<1	0.20	40	0.10	114	<1	0.11	<1	190	4	0.02	<2	1	24
I304468		<10	<1	0.27	50	0.20	187	<1	0.04	1	190	7	0.03	<2	1	15
I304469		<10	<1	0.38	40	0.21	191	<1	0.08	<1	150	13	0.04	<2	1	17
I304470		10	1	0.22	10	0.94	513	46	0.10	180	630	248	1.10	13	5	48
I304471		<10	<1	0.35	40	0.24	239	1	0.02	35	200	32	0.07	<2	1	23
I304472		<10	<1	0.42	40	0.21	186	7	0.04	40	190	49	0.04	<2	1	25
I304473		<10	<1	0.25	40	0.23	191	4	0.03	23	210	61	0.05	<2	1	18
I304474		<10	<1	0.21	50	0.19	160	2	0.03	13	190	20	0.01	<2	1	23
I304475		<10	<1	0.33	40	0.20	201	2	0.08	8	200	17	0.01	<2	1	33
I304476		<10	<1	0.21	40	0.18	216	1	0.04	4	200	13	0.03	<2	<1	30
I304477		<10	<1	0.25	40	0.16	195	1	0.09	1	180	10	0.01	<2	1	39
I304478		<10	<1	0.16	40	0.13	217	1	0.02	<1	180	21	0.04	<2	<1	20
I304479		<10	<1	0.25	40	0.14	194	<1	0.08	<1	190	11	0.08	<2	1	37
I304480		<10	<1	0.10	10	0.50	357	3	0.07	27	490	6	0.04	<2	4	34
I304481		<10	<1	0.17	40	0.16	182	<1	0.02	<1	170	10	0.10	<2	1	17
I304482		<10	<1	0.26	50	0.19	214	1	0.07	<1	180	8	0.04	<2	1	30
I304483		<10	<1	0.16	40	0.22	216	<1	0.02	<1	200	40	0.10	<2	<1	20
I304484		<10	<1	0.30	50	0.19	162	1	0.08	3	200	20	0.07	<2	1	28
I304485		<10	<1	0.27	50	0.25	211	<1	0.02	4	200	12	0.06	<2	<1	29
I304486		<10	<1	0.27	40	0.14	206	<1	0.07	<1	160	13	0.03	<2	<1	23
I304487		<10	<1	0.20	30	0.53	273	2	0.02	16	200	9	0.05	<2	1	28
I304488		<10	<1	0.28	40	0.17	175	1	0.07	<1	150	15	0.06	<2	1	21
I304489		<10	<1	1.53	30	1.98	530	<1	0.03	52	450	6	0.13	<2	3	44
I304490		<10	2	0.17	10	0.64	375	378	0.06	25	530	25	0.82	12	3	71
I304491		<10	<1	0.29	40	0.16	154	4	0.09	<1	150	9	0.05	<2	1	22
I304492		<10	<1	0.18	40	0.17	200	3	0.03	1	180	7	0.08	<2	<1	27
I304493		<10	<1	0.35	50	0.25	225	2	0.09	1	200	9	0.03	<2	1	33
I304494		<10	<1	0.40	40	0.37	256	2	0.02	5	220	12	0.06	<2	1	18



ALS Canada Ltd.
2103 Dollarton Hwy
North Vancouver BC V7H 0A7
Phone: 604 984 0221 Fax: 604 984 0218 www.alsglobal.com

To: KAMINAK GOLD CORPORATION
1440-625 HOWE ST
VANCOUVER BC V6C 2T6

Page: 2 - C
Total # Pages: 3 (A - C)
Finalized Date: 31-AUG-2010
Account: KAMGOL

Project: Coffee

CERTIFICATE OF ANALYSIS WH10113887

Sample Description	Method Analyte Units LOR	ME-ICP41	ME-ICP41	ME-ICP41	ME-ICP41	ME-ICP41	ME-ICP41
		Th	Ti	Ti	U	V	W
		ppm 20	% 0.01	ppm 10	ppm 10	ppm 1	ppm 10
I304455		30	0.01	<10	<10	8	<10
I304456		30	0.01	<10	<10	7	<10
I304457		40	0.01	<10	<10	2	<10
I304458		40	0.02	<10	<10	2	<10
I304459		30	0.01	<10	<10	2	<10
I304460		<20	0.12	<10	<10	49	40
I304461		30	0.04	<10	<10	5	<10
I304462		30	0.05	<10	<10	6	<10
I304463		30	0.06	<10	<10	8	<10
I304464		30	0.05	<10	<10	8	<10
I304465		30	0.07	<10	<10	6	<10
I304466		30	0.03	<10	<10	3	<10
I304467		30	0.05	<10	10	3	<10
I304468		30	0.06	<10	10	5	<10
I304469		30	0.07	<10	10	6	<10
I304470		<20	0.13	<10	<10	69	10
I304471		30	0.06	<10	<10	10	<10
I304472		30	0.06	<10	<10	9	<10
I304473		40	0.05	<10	20	7	<10
I304474		30	0.05	<10	<10	6	<10
I304475		30	0.07	<10	10	7	<10
I304476		30	0.04	<10	<10	5	<10
I304477		40	0.05	<10	<10	5	<10
I304478		30	0.03	<10	10	3	<10
I304479		40	0.02	<10	<10	4	<10
I304480		<20	0.11	<10	<10	47	40
I304481		30	0.02	<10	<10	4	<10
I304482		30	0.02	<10	<10	6	<10
I304483		30	0.01	<10	<10	4	<10
I304484		30	0.03	<10	<10	4	<10
I304485		30	0.03	<10	<10	4	<10
I304486		40	0.01	<10	<10	3	<10
I304487		30	0.01	<10	<10	10	<10
I304488		30	0.01	<10	<10	4	<10
I304489		20	0.13	<10	<10	43	<10
I304490		<20	0.09	<10	<10	52	10
I304491		30	0.02	<10	<10	4	<10
I304492		30	0.01	<10	<10	3	<10
I304493		40	0.03	<10	<10	6	<10
I304494		30	0.04	<10	40	8	<10



2103 Dollarton Hwy
North Vancouver BC V7H 0A7

Phone: 604 984 0221 Fax: 604 984 0218 www.alsglobal.com

1440-625 HOWE ST
VANCOUVER BC V6C 2T6

1440-625 HOWE ST
VANCOUVER BC V6C 2T6

Total # Pages: 3 (A - C)
Finalized Date: 31-AUG-2010
Account: KAMGOL

Total # Pages: 3 (A - C)
Finalized Date: 31-AUG-2010
Account: KAMGOL

Project: Coffee

CERTIFICATE OF ANALYSIS WH10113887

[illegible]



2103 Dollarton Hwy
North Vancouver BC V7H 0A7

Phone: 604 984 0221 Fax: 604 984 0218 www.alsglobal.com

1440-625 HOWE ST
VANCOUVER BC V6C 2T6

Total # Pages: 3 (A - C)
Finalized Date: 31-AUG-2010
Account: KAMGOL

Total # Pages: 3 (A - C)

Finalized Date: 31-AUG-2010

Account: KAMGOL

Project: Coffee

CERTIFICATE OF ANALYSIS WH10113887

[illegible]



2103 Dollarton Hwy
North Vancouver BC V7H 0A7

Fax: 604 984 0218 www.alsglobal.com

1440-625 HOWE ST
VANCOUVER BC V6C 2T6

Total # Pages: 3 (A - C)
Finalized Date: 31-AUG-2010
Account: KAMGOL

Total # Pages: 3 (A – C)

Finalized Date: 31-AUG-2010

Account: KAMGOL

Project: Coffee

CERTIFICATE OF ANALYSIS WH10113887

	ME-ICP41	ME-ICP41	ME-ICP41	ME-ICP41	ME-ICP41	ME-ICP41	ME-ICP41
	Th	Ti	Tl	U	V	W	Zn
	ppm	%	ppm	ppm	ppm	ppm	ppm
Sample Description	20	0.01	10	10	1	10	2
I304495	30	0.01	<10	40	7	<10	23
I304496	40	0.02	<10	<10	3	<10	12
I304497	30	0.03	<10	<10	4	<10	11
I304498	30	0.01	<10	<10	2	<10	5
I304499	30	0.02	<10	<10	4	10	11
I304500	<20	0.12	<10	<10	49	40	36
I304501	40	0.01	<10	<10	3	<10	10
I304502	40	0.02	<10	<10	4	<10	11
I304503	<20	0.08	<10	<10	76	<10	34
I304504	<20	0.04	<10	<10	78	<10	27
I304505	<20	0.03	<10	<10	81	<10	27
I304506	<20	0.03	<10	<10	72	<10	29
I304507	<20	0.02	<10	<10	65	<10	36
I304508	<20	0.02	<10	<10	59	<10	29
I304509	<20	0.05	<10	<10	79	<10	32



ALS Canada Ltd.
2103 Dollarton Hwy
North Vancouver BC V7H 0A7
Phone: 604 984 0221 Fax: 604 984 0218 www.alsglobal.com

To: KAMINAK GOLD CORPORATION
1440-625 HOWE ST
VANCOUVER BC V6C 2T6

Page: 1
Finalized Date: 1-SEP-2010
This copy reported on
14-JAN-2011
Account: KAMGOL

CERTIFICATE WH10114728

Project: Coffee

P.O. No.: KGC-10-0616

This report is for 117 Drill Core samples submitted to our lab in Whitehorse, YT, Canada on 18-AUG-2010.

The following have access to data associated with this certificate:

TOM BOKENFOHR
TIM SMITH

VICKI EARL

ADAM SIMMONS

SAMPLE PREPARATION

ALS CODE	DESCRIPTION
WEI-21	Received Sample Weight
LOG-24	Pulp Login - Rcd w/o Barcode
LOG-22	Sample login - Rcd w/o BarCode
CRU-QC	Crushing QC Test
PUL-QC	Pulverizing QC Test
CRU-31	Fine crushing - 70% <2mm
SPL-21	Split sample - riffle splitter
PUL-31	Pulverize split to 85% <75 um

ANALYTICAL PROCEDURES

ALS CODE	DESCRIPTION	INSTRUMENT
Au-ICP22	Au 50g FA ICP-AES finish	ICP-AES
ME-ICP41	35 Element Aqua Regia ICP-AES	ICP-AES

To: KAMINAK GOLD CORPORATION
ATTN: ALS CHEMEX

This is the Final Report and supersedes any preliminary report with this certificate number. Results apply to samples as submitted. All pages of this report have been checked and approved for release.

Signature:

Colin Ramshaw, Vancouver Laboratory Manager



ALS Canada Ltd.
2103 Dollarton Hwy
North Vancouver BC V7H 0A7
Phone: 604 984 0221 Fax: 604 984 0218 www.alsglobal.com

To: KAMINAK GOLD CORPORATION
1440-625 HOWE ST
VANCOUVER BC V6C 2T6

Page: 2 - A
Total # Pages: 4 (A - C)
Finalized Date: 1-SEP-2010
Account: KAMGOL

Project: Coffee

CERTIFICATE OF ANALYSIS WH10114728

Sample Description	Method Analyte Units LOR	WEI-21 Recvd Wt. kg 0.02	Au-ICP22 Au ppm 0.001	ME-ICP41 Ag ppm 0.2	ME-ICP41 Al % 0.01	ME-ICP41 As ppm 2	ME-ICP41 B ppm 10	ME-ICP41 Ba ppm 10	ME-ICP41 Be ppm 0.5	ME-ICP41 Bi ppm 2	ME-ICP41 Ca % 0.01	ME-ICP41 Cd ppm 0.5	ME-ICP41 Co ppm 1	ME-ICP41 Cr ppm 1	ME-ICP41 Cu ppm 1	ME-ICP41 Fe % 0.01
I307716		3.93	0.007	<0.2	1.01	65	<10	30	1.0	<2	0.85	<0.5	16	39	58	3.71
I307717		2.41	0.002	<0.2	0.57	79	<10	30	0.9	<2	1.07	<0.5	16	41	30	3.53
I307718		3.16	<0.001	<0.2	0.94	37	<10	20	1.0	<2	1.56	<0.5	12	31	22	4.29
I307719		3.27	0.001	<0.2	0.57	75	<10	20	0.9	<2	2.11	<0.5	12	30	21	3.20
I307720		0.12	0.003	0.2	1.24	8	<10	120	<0.5	<2	0.71	<0.5	10	47	24	2.12
I307721		3.14	0.001	<0.2	0.78	63	<10	20	0.9	<2	1.85	<0.5	11	37	20	3.27
I307722		3.16	0.001	<0.2	0.75	56	<10	10	0.7	<2	1.63	<0.5	7	18	3	2.25
I307723		3.15	0.001	<0.2	0.50	26	<10	10	0.7	<2	1.48	<0.5	6	15	5	2.12
I307724		3.54	0.001	<0.2	0.58	225	<10	20	0.8	<2	2.91	<0.5	25	123	29	3.25
I307725		3.35	<0.001	<0.2	0.83	80	<10	80	0.8	<2	1.70	<0.5	18	77	33	3.67
I307726		2.89	0.001	<0.2	0.65	61	<10	30	0.9	<2	3.81	<0.5	16	49	31	3.36
I307727		3.48	0.001	<0.2	2.50	6	<10	200	0.9	<2	3.40	<0.5	13	62	30	2.83
I307728		3.66	<0.001	<0.2	1.98	10	<10	190	0.6	<2	2.74	<0.5	12	59	25	2.91
I307729		3.42	<0.001	<0.2	1.96	19	<10	180	0.7	<2	1.82	<0.5	15	73	38	3.76
I307730		0.12	2.77	1.1	0.51	570	<10	120	<0.5	<2	7.4	2.1	6	28	46	2.03
I307731		3.23	0.001	<0.2	1.77	13	<10	590	1.0	<2	3.46	<0.5	16	89	31	3.83
I307732		3.16	0.001	<0.2	2.87	5	<10	360	0.6	<2	1.77	<0.5	17	91	25	4.13
I307733		3.00	0.004	<0.2	2.42	12	<10	360	1.0	<2	2.86	<0.5	15	76	24	3.99
I307734		3.26	<0.001	0.2	1.74	11	<10	200	0.9	<2	2.57	<0.5	16	73	44	3.78
I307735		3.40	<0.001	<0.2	1.69	17	<10	160	1.0	<2	2.85	<0.5	13	76	24	3.95
I307736		3.24	0.004	<0.2	0.85	101	<10	50	1.3	<2	6.97	<0.5	21	69	32	4.70
I307737		3.34	0.001	<0.2	0.69	95	<10	30	1.5	<2	3.22	<0.5	22	74	60	5.12
I307738		3.53	0.002	<0.2	0.91	79	<10	20	1.4	<2	3.04	<0.5	22	63	31	5.30
I307739		3.35	0.001	<0.2	0.61	75	<10	50	1.1	<2	2.60	<0.5	17	59	18	4.71
I307740		0.12	0.004	0.2	1.28	5	<10	120	<0.5	<2	0.73	<0.5	10	50	25	2.19
I307741		2.98	0.001	<0.2	1.99	14	<10	130	1.0	<2	1.89	<0.5	13	69	9	3.21
I307742		2.85	0.001	<0.2	1.66	6	<10	230	1.3	<2	1.91	<0.5	9	47	10	3.18
I307743		3.56	<0.001	<0.2	1.31	4	<10	140	1.2	<2	4.25	<0.5	16	34	92	4.57
I307744		3.35	<0.001	<0.2	2.00	13	<10	190	0.9	<2	2.10	<0.5	16	76	27	3.95
I307745		3.45	0.001	<0.2	0.81	49	<10	40	1.2	<2	4.91	<0.5	17	49	37	3.52
I307746		3.40	0.001	<0.2	0.48	40	<10	30	0.7	<2	2.66	<0.5	10	28	44	3.06
I307747		3.34	0.001	<0.2	0.74	33	<10	80	0.7	<2	2.55	<0.5	9	34	80	2.95
I307748		3.55	0.001	<0.2	0.84	51	<10	180	1.3	<2	5.33	<0.5	12	55	99	3.34
I307749		3.50	<0.001	0.4	1.26	26	<10	800	0.9	<2	7.7	<0.5	5	32	28	1.89
I307750		0.12	5.29	0.7	1.48	1025	<10	120	<0.5	<2	0.94	<0.5	8	46	42	4.52
I307751		3.04	0.002	<0.2	0.72	75	<10	120	1.0	<2	5.74	<0.5	13	49	11	2.67
I307752		3.02	0.001	<0.2	0.68	12	<10	10	0.9	<2	2.10	<0.5	6	10	33	3.08
I307753		3.25	0.003	<0.2	0.56	54	<10	<10	1.2	<2	4.07	<0.5	10	20	29	3.62
I307754		3.28	0.002	<0.2	0.92	75	<10	<10	1.5	<2	1.99	<0.5	17	56	24	5.65
I307755		3.76	0.001	<0.2	0.58	46	<10	<10	1.0	<2	1.40	<0.5	20	42	52	4.87



ALS Canada Ltd.
2103 Dollarton Hwy
North Vancouver BC V7H 0A7
Phone: 604 984 0221 Fax: 604 984 0218 www.alsglobal.com

To: KAMINAK GOLD CORPORATION
1440-625 HOWE ST
VANCOUVER BC V6C 2T6

Page: 2 - B
Total # Pages: 4 (A - C)
Finalized Date: 1-SEP-2010
Account: KAMGOL

Project: Coffee

CERTIFICATE OF ANALYSIS WH10114728

Sample Description	Method Analyte Units LOR	ME-ICP41 Ga ppm 10	ME-ICP41 Hg ppm 1	ME-ICP41 K % 0.01	ME-ICP41 La ppm 10	ME-ICP41 Mg % 0.01	ME-ICP41 Mn ppm 5	ME-ICP41 Mo ppm 1	ME-ICP41 Na % 0.01	ME-ICP41 Ni ppm 1	ME-ICP41 P ppm 10	ME-ICP41 Pb ppm 2	ME-ICP41 S % 0.01	ME-ICP41 Sb ppm 2	ME-ICP41 Sc ppm 1	ME-ICP41 Sr ppm 1
I307716		<10	<1	0.07	20	0.48	793	<1	0.01	41	500	17	0.46	15	10	13
I307717		<10	<1	0.04	30	0.60	676	<1	0.01	63	390	24	0.35	11	8	20
I307718		<10	<1	0.03	40	0.81	1005	<1	0.01	25	580	13	0.37	<2	9	30
I307719		<10	1	0.02	50	0.57	640	<1	0.01	22	650	16	0.60	10	9	34
I307720		<10	<1	0.10	10	0.52	387	2	0.08	30	510	3	0.07	<2	4	37
I307721		<10	<1	0.02	40	0.60	711	<1	0.01	31	500	16	0.54	6	9	25
I307722		<10	1	0.02	40	0.47	500	<1	0.01	17	400	7	0.28	2	6	17
I307723		<10	1	0.05	50	0.38	414	<1	0.01	18	410	7	0.25	<2	6	18
I307724		<10	1	0.05	40	0.80	677	<1	0.01	303	590	9	0.50	3	12	40
I307725		<10	<1	0.02	40	0.56	685	<1	0.01	53	650	12	0.72	7	14	18
I307726		<10	<1	0.03	30	0.55	629	1	0.01	45	510	12	0.48	3	11	41
I307727		10	<1	0.65	30	0.94	370	<1	0.16	36	590	5	0.24	<2	7	187
I307728		10	<1	0.74	30	0.98	383	<1	0.13	32	510	3	0.28	2	7	151
I307729		10	1	0.92	30	1.19	495	<1	0.12	41	480	6	0.61	<2	10	88
I307730		<10	4	0.19	10	2.16	274	17	0.02	48	890	37	1.71	63	3	58
I307731		10	<1	1.01	30	1.30	632	<1	0.07	48	540	5	0.32	<2	12	100
I307732		10	<1	1.63	30	1.68	492	<1	0.14	39	620	3	0.17	<2	12	102
I307733		10	<1	1.44	40	1.56	548	<1	0.06	38	580	5	0.16	<2	12	85
I307734		10	<1	0.92	30	1.08	537	<1	0.04	42	450	4	0.35	2	10	69
I307735		10	1	0.81	40	1.03	534	1	0.05	38	540	7	0.37	3	11	83
I307736		<10	2	0.04	40	0.69	908	<1	0.01	43	720	12	0.45	3	16	107
I307737		<10	1	0.04	20	0.60	767	<1	0.01	56	640	8	0.28	<2	17	33
I307738		<10	<1	0.03	30	0.74	942	<1	0.01	46	760	14	0.34	3	17	28
I307739		<10	1	0.02	40	0.51	865	<1	0.01	45	650	10	0.37	<2	13	27
I307740		<10	1	0.10	10	0.54	400	2	0.09	32	540	3	0.06	<2	5	38
I307741		10	1	0.80	40	1.00	309	<1	0.05	28	690	3	0.13	2	9	54
I307742		10	<1	0.38	30	0.70	328	<1	0.08	22	820	5	0.11	<2	5	124
I307743		<10	<1	0.47	30	0.83	855	<1	0.07	13	1100	4	0.43	<2	4	116
I307744		10	1	1.00	40	1.23	521	<1	0.06	39	810	3	0.25	2	10	56
I307745		<10	1	0.11	50	0.45	754	2	0.01	40	700	7	0.64	3	14	78
I307746		<10	1	0.06	50	0.36	587	1	0.01	25	730	6	0.69	3	9	48
I307747		<10	1	0.06	50	0.53	551	3	0.01	17	840	11	0.90	3	9	28
I307748		<10	1	0.20	60	0.69	791	1	0.02	21	1030	11	0.73	3	11	129
I307749		10	<1	0.34	40	0.95	464	1	0.06	21	500	5	0.28	<2	5	420
I307750		<10	2	0.16	10	0.66	408	403	0.07	30	580	24	0.95	16	4	78
I307751		<10	1	0.15	70	0.44	630	1	0.01	25	950	5	0.40	2	11	110
I307752		<10	<1	0.07	40	0.62	737	3	<0.01	12	390	9	0.21	<2	4	50
I307753		<10	1	0.09	20	1.42	1205	2	<0.01	16	660	10	0.19	8	9	86
I307754		<10	<1	0.11	40	0.84	1300	1	<0.01	40	1020	13	0.76	5	14	33
I307755		<10	<1	0.07	30	0.69	943	1	<0.01	41	680	18	0.84	8	11	22



ALS Canada Ltd.
 2103 Dollarton Hwy
 North Vancouver BC V7H 0A7
 Phone: 604 984 0221 Fax: 604 984 0218 www.alsglobal.com

To: KAMINAK GOLD CORPORATION
 1440-625 HOWE ST
 VANCOUVER BC V6C 2T6

Page: 2 - C
 Total # Pages: 4 (A - C)
 Finalized Date: 1-SEP-2010
 Account: KAMGOL

Project: Coffee

CERTIFICATE OF ANALYSIS WH10114728

Sample Description	Method Analyte Units LOR	ME-ICP41	ME-ICP41	ME-ICP41	ME-ICP41	ME-ICP41	ME-ICP41
		Th ppm 20	Ti % 0.01	Tl ppm 10	U ppm 10	V ppm 1	Zn ppm 2
I307716		<20	<0.01	<10	<10	46	72
I307717		<20	<0.01	<10	<10	40	87
I307718		<20	<0.01	<10	<10	48	46
I307719		20	<0.01	<10	<10	39	55
I307720		<20	0.13	<10	<10	50	39
I307721		20	<0.01	<10	<10	40	66
I307722		20	<0.01	<10	<10	25	27
I307723		20	<0.01	<10	<10	20	25
I307724		20	<0.01	<10	<10	47	81
I307725		<20	<0.01	<10	<10	68	58
I307726		<20	<0.01	<10	<10	50	63
I307727		<20	0.19	<10	<10	51	41
I307728		<20	0.20	<10	<10	52	38
I307729		20	0.19	<10	<10	67	57
I307730		<20	0.01	<10	<10	93	205
I307731		20	0.19	<10	<10	96	61
I307732		<20	0.32	<10	<10	90	43
I307733		20	0.25	<10	<10	83	47
I307734		<20	0.16	<10	<10	69	55
I307735		20	0.17	<10	<10	69	55
I307736		<20	<0.01	<10	<10	98	73
I307737		<20	<0.01	<10	<10	83	74
I307738		<20	<0.01	<10	<10	88	83
I307739		20	<0.01	<10	<10	67	64
I307740		<20	0.13	<10	<10	52	41
I307741		20	0.19	<10	<10	63	38
I307742		20	0.17	<10	<10	56	35
I307743		20	0.16	<10	<10	67	44
I307744		20	0.19	<10	<10	73	42
I307745		20	0.01	<10	<10	63	55
I307746		20	<0.01	<10	<10	37	68
I307747		30	<0.01	<10	<10	47	77
I307748		30	0.02	<10	<10	46	151
I307749		20	0.08	<10	<10	24	63
I307750		<20	0.10	<10	<10	56	54
I307751		30	0.01	<10	<10	40	40
I307752		20	<0.01	<10	<10	19	46
I307753		<20	<0.01	<10	<10	51	71
I307754		<20	<0.01	<10	<10	90	95
I307755		<20	<0.01	<10	<10	60	87



ALS Canada Ltd.
2103 Dollarton Hwy
North Vancouver BC V7H 0A7
Phone: 604 984 0221 Fax: 604 984 0218 www.alsglobal.com

To: KAMINAK GOLD CORPORATION
1440-625 HOWE ST
VANCOUVER BC V6C 2T6

Page: 3 - A
Total # Pages: 4 (A - C)
Finalized Date: 1-SEP-2010
Account: KAMGOL

Project: Coffee

CERTIFICATE OF ANALYSIS WH10114728

Sample Description	Method Analyte Units LOR	WEI-21 Recvd Wt. kg 0.02	Au-ICP22 Au ppm 0.001	ME-ICP41 Ag ppm 0.2	ME-ICP41 Al % 0.01	ME-ICP41 As ppm 2	ME-ICP41 B ppm 10	ME-ICP41 Ba ppm 10	ME-ICP41 Be ppm 0.5	ME-ICP41 Bi ppm 2	ME-ICP41 Ca % 0.01	ME-ICP41 Cd ppm 0.5	ME-ICP41 Co ppm 1	ME-ICP41 Cr ppm 1	ME-ICP41 Cu ppm 1	ME-ICP41 Fe % 0.01
I307756		2.98	0.001	<0.2	0.95	84	<10	<10	0.9	<2	1.66	<0.5	13	32	11	3.21
I307757		2.85	<0.001	<0.2	0.52	71	<10	<10	0.7	<2	1.33	<0.5	14	54	3	3.14
I307758		2.82	0.001	<0.2	0.74	39	<10	<10	0.7	<2	2.42	<0.5	11	52	2	2.51
I307759		3.24	<0.001	<0.2	0.52	55	<10	260	0.7	<2	2.05	<0.5	14	49	30	2.86
I307760		0.12	0.002	<0.2	1.22	3	<10	100	<0.5	<2	0.70	<0.5	10	47	23	2.11
I307761		3.21	<0.001	<0.2	0.83	142	<10	170	0.8	<2	1.23	<0.5	17	45	36	3.71
I307762		3.15	0.002	<0.2	0.50	26	<10	170	0.6	<2	0.68	<0.5	3	2	14	2.96
I307763		3.23	0.001	<0.2	0.72	32	<10	750	0.7	<2	1.88	1.5	10	27	7	3.23
I307764		3.29	0.001	<0.2	0.58	160	<10	260	1.0	2	1.42	<0.5	17	53	45	4.14
I307765		2.97	0.001	<0.2	0.86	223	<10	330	1.1	<2	4.23	<0.5	16	63	22	4.41
I307766		3.36	<0.001	<0.2	0.21	5	<10	40	<0.5	<2	0.08	<0.5	1	4	3	0.45
I307767		2.71	<0.001	<0.2	0.93	37	<10	240	1.0	<2	2.94	<0.5	13	37	44	4.07
I307768		3.12	<0.001	<0.2	0.50	66	<10	390	0.9	<2	2.15	<0.5	11	50	28	3.00
I307769		3.40	0.001	<0.2	0.75	28	<10	110	1.0	2	3.19	<0.5	11	30	67	3.21
I307770		0.12	0.430	2.5	1.67	58	<10	130	<0.5	5	2.42	1.6	14	52	4990	4.54
I307771		3.27	0.001	<0.2	0.73	28	<10	70	1.0	<2	3.68	<0.5	12	25	47	3.63
I307772		3.37	<0.001	<0.2	1.02	19	<10	300	1.1	<2	3.02	<0.5	9	18	9	3.25
I307773		3.34	<0.001	<0.2	0.64	41	<10	50	1.5	<2	4.13	<0.5	16	24	9	5.66
I307774		3.49	<0.001	<0.2	3.08	23	<10	250	1.3	<2	3.21	<0.5	16	15	16	4.20
I307775		3.38	<0.001	<0.2	3.00	7	<10	370	0.5	<2	3.09	<0.5	14	11	14	3.61
I307776		3.04	<0.001	<0.2	0.89	48	<10	150	1.1	<2	8.2	<0.5	14	19	11	3.28
I307777		3.27	<0.001	<0.2	0.61	120	<10	40	0.8	<2	3.22	<0.5	23	83	36	3.80
I307778		3.04	<0.001	<0.2	0.75	228	<10	100	1.0	<2	3.45	<0.5	20	128	13	4.64
I307779		2.85	0.002	<0.2	0.34	27	<10	40	0.7	<2	13.8	<0.5	6	29	8	4.07
I307780		0.12	0.002	<0.2	1.21	3	<10	100	<0.5	<2	0.71	<0.5	10	46	22	2.08
I307781		3.65	0.001	<0.2	0.48	6	<10	50	1.0	<2	13.3	<0.5	5	19	1	3.35
I307782		2.67	0.001	<0.2	0.30	3	<10	110	0.7	<2	15.0	<0.5	9	15	2	3.86
I307783		3.67	<0.001	<0.2	0.91	17	<10	320	0.8	<2	3.61	<0.5	13	58	15	3.11
I307784		3.59	0.001	<0.2	0.51	71	<10	70	0.6	<2	3.37	<0.5	9	34	18	3.14
I307785		3.36	0.002	<0.2	0.70	45	<10	80	0.7	9	9.5	<0.5	11	54	20	5.44
I307786		3.02	0.001	<0.2	0.43	17	<10	260	0.6	14	4.00	<0.5	7	27	41	2.99
I307787		3.11	0.001	<0.2	0.85	46	<10	80	0.6	<2	1.58	<0.5	12	57	35	2.96
I307788		3.13	0.002	0.2	0.52	56	<10	80	0.8	27	1.04	<0.5	19	71	189	4.50
I307789		3.18	0.001	0.2	0.69	15	<10	190	0.8	<2	6.18	<0.5	14	46	103	4.54
I307790		0.12	9.03	0.9	1.48	3900	<10	60	0.5	<2	0.82	<0.5	14	70	66	3.64
I307791		3.19	0.002	0.2	0.44	23	<10	180	0.6	<2	4.09	<0.5	15	36	58	3.26
I307792		3.32	0.001	<0.2	0.71	21	<10	500	0.6	<2	1.30	<0.5	6	11	16	2.70
I307793		3.14	0.002	<0.2	0.49	208	<10	70	0.8	<2	2.23	<0.5	12	52	37	4.25
I307794		3.20	0.001	<0.2	0.73	72	<10	110	0.7	<2	0.93	<0.5	12	46	22	3.32
I307795		3.32	<0.001	<0.2	0.53	47	<10	280	0.8	<2	1.87	<0.5	14	40	15	3.23



ALS Canada Ltd.
2103 Dollarton Hwy
North Vancouver BC V7H 0A7
Phone: 604 984 0221 Fax: 604 984 0218 www.alsglobal.com

To: KAMINAK GOLD CORPORATION
1440-625 HOWE ST
VANCOUVER BC V6C 2T6

Page: 3 - B
Total # Pages: 4 (A - C)
Finalized Date: 1-SEP-2010
Account: KAMGOL

Project: Coffee

CERTIFICATE OF ANALYSIS WH10114728

Sample Description	Method Analyte Units LOR	ME-ICP41 Ga ppm 10	ME-ICP41 Hg ppm 1	ME-ICP41 K % 0.01	ME-ICP41 La ppm 10	ME-ICP41 Mg % 0.01	ME-ICP41 Mn ppm 5	ME-ICP41 Mo ppm 1	ME-ICP41 Na % 0.01	ME-ICP41 Ni ppm 1	ME-ICP41 P ppm 10	ME-ICP41 Pb ppm 2	ME-ICP41 S % 0.01	ME-ICP41 Sb ppm 2	ME-ICP41 Sc ppm 1	ME-ICP41 Sr ppm 1
I307756		<10	<1	0.04	40	0.52	901	1	<0.01	24	1000	14	0.43	<2	10	24
I307757		<10	<1	0.03	30	0.53	650	1	<0.01	51	430	6	0.37	<2	11	19
I307758		<10	<1	0.03	30	0.75	625	<1	<0.01	46	420	4	0.30	<2	10	30
I307759		<10	1	0.03	40	0.62	641	1	<0.01	34	650	15	0.74	4	10	27
I307760		<10	1	0.10	10	0.53	373	3	0.07	31	510	4	0.04	<2	4	36
I307761		<10	1	0.02	40	0.44	762	1	<0.01	43	880	19	0.86	7	11	22
I307762		<10	1	0.03	60	0.32	508	1	<0.01	2	270	21	0.82	<2	4	16
I307763		<10	1	0.01	30	0.58	817	2	<0.01	21	650	61	0.37	<2	9	24
I307764		<10	4	0.02	40	0.50	806	1	<0.01	48	830	19	0.70	7	13	21
I307765		<10	4	0.02	30	1.28	1175	2	<0.01	53	730	23	0.55	<2	12	40
I307766		<10	<1	0.05	10	0.03	51	<1	<0.01	<1	40	<2	0.01	<2	1	1
I307767		<10	1	0.04	50	0.94	789	1	<0.01	17	950	10	0.40	<2	11	34
I307768		<10	2	0.05	40	0.72	627	1	<0.01	33	520	11	0.41	<2	9	28
I307769		<10	1	0.08	20	1.00	694	1	<0.01	15	430	10	0.92	<2	10	37
I307770		<10	<1	0.20	10	1.07	724	45	0.07	72	880	41	1.43	<2	7	87
I307771		<10	<1	0.14	20	1.05	735	<1	<0.01	13	490	10	1.12	<2	15	43
I307772		<10	1	0.14	30	1.04	695	<1	<0.01	9	800	10	0.44	<2	7	33
I307773		<10	1	0.03	20	1.33	1260	<1	<0.01	7	1220	9	0.50	<2	18	48
I307774		10	1	0.39	20	1.16	603	<1	0.17	3	1780	8	0.16	<2	15	184
I307775		10	1	0.49	20	1.31	579	7	0.23	4	1720	4	0.15	<2	9	198
I307776		<10	1	0.10	30	1.25	740	1	0.01	18	890	7	0.40	<2	9	135
I307777		<10	1	0.02	40	0.72	705	<1	<0.01	73	710	18	0.97	2	15	45
I307778		<10	1	0.02	30	1.19	1140	<1	<0.01	141	800	10	0.79	<2	15	38
I307779		<10	<1	0.01	20	5.61	1950	1	0.01	22	380	22	0.19	2	6	116
I307780		<10	<1	0.10	10	0.53	370	3	0.07	30	510	4	0.04	<2	4	36
I307781		<10	<1	0.05	10	5.06	1300	1	0.03	23	230	14	0.02	<2	5	147
I307782		<10	1	0.02	10	5.86	1265	1	0.03	36	230	17	0.10	<2	4	169
I307783		<10	1	0.03	30	1.26	570	<1	0.01	34	370	7	0.50	2	10	52
I307784		<10	<1	0.02	30	0.98	960	1	<0.01	27	720	12	0.57	2	9	41
I307785		<10	1	0.03	30	2.80	2200	1	0.01	21	590	14	0.78	2	9	61
I307786		<10	<1	0.02	20	1.20	1040	1	<0.01	16	310	11	0.33	<2	6	38
I307787		<10	1	0.03	30	0.49	602	<1	<0.01	36	560	11	0.81	2	12	21
I307788		<10	1	0.04	30	0.51	677	<1	<0.01	52	510	12	1.39	73	12	17
I307789		<10	1	0.06	20	1.88	1490	1	0.01	28	710	10	0.60	28	12	47
I307790		10	<1	0.17	10	0.90	384	6	0.06	66	480	8	0.88	38	5	38
I307791		<10	1	0.03	20	1.28	969	1	0.01	32	730	13	0.66	21	9	38
I307792		<10	1	0.05	30	0.46	596	1	<0.01	6	580	12	0.43	10	7	17
I307793		<10	1	0.02	30	0.67	1250	<1	<0.01	29	720	18	0.78	13	13	25
I307794		<10	1	0.02	30	0.38	649	<1	<0.01	40	420	12	0.64	6	10	15
I307795		<10	1	0.06	40	0.62	567	<1	<0.01	34	480	8	0.48	7	11	23



ALS Canada Ltd.
 2103 Dollarton Hwy
 North Vancouver BC V7H 0A7
 Phone: 604 984 0221 Fax: 604 984 0218 www.alsglobal.com

To: KAMINAK GOLD CORPORATION
 1440-625 HOWE ST
 VANCOUVER BC V6C 2T6

Page: 3 - C
 Total # Pages: 4 (A - C)
 Finalized Date: 1-SEP-2010
 Account: KAMGOL

Project: Coffee

CERTIFICATE OF ANALYSIS WH10114728

Sample Description	Method Analyte Units LOR	ME-ICP41	ME-ICP41	ME-ICP41	ME-ICP41	ME-ICP41	ME-ICP41
		Th	Ti	Tl	U	V	W
		ppm 20	% 0.01	ppm 10	ppm 10	ppm 1	ppm 10
I307756		20	<0.01	<10	<10	51	<10
I307757		<20	<0.01	<10	<10	47	<10
I307758		<20	<0.01	<10	<10	43	<10
I307759		20	<0.01	<10	<10	41	<10
I307760		<20	0.12	<10	<10	50	40
I307761		20	<0.01	<10	<10	54	<10
I307762		30	<0.01	<10	<10	13	<10
I307763		20	<0.01	<10	<10	44	<10
I307764		20	<0.01	<10	<10	60	<10
I307765		<20	<0.01	<10	<10	64	<10
I307766		<20	<0.01	<10	<10	3	<10
I307767		20	<0.01	<10	<10	67	<10
I307768		20	<0.01	<10	<10	41	<10
I307769		<20	<0.01	<10	<10	50	<10
I307770		<20	0.06	<10	<10	75	<10
I307771		<20	0.01	<10	<10	61	<10
I307772		20	0.01	<10	<10	43	<10
I307773		<20	<0.01	<10	<10	127	<10
I307774		<20	0.15	<10	<10	132	<10
I307775		<20	0.23	<10	<10	110	<10
I307776		<20	0.05	<10	<10	66	<10
I307777		20	<0.01	<10	<10	71	<10
I307778		<20	0.01	<10	<10	71	<10
I307779		<20	<0.01	<10	<10	39	<10
I307780		<20	0.12	<10	<10	49	40
I307781		<20	<0.01	<10	<10	35	<10
I307782		<20	<0.01	<10	<10	43	<10
I307783		<20	<0.01	<10	<10	46	<10
I307784		<20	<0.01	<10	<10	42	<10
I307785		<20	<0.01	<10	<10	50	<10
I307786		20	<0.01	<10	<10	34	<10
I307787		<20	<0.01	<10	<10	45	<10
I307788		<20	<0.01	<10	<10	52	<10
I307789		<20	<0.01	<10	<10	55	<10
I307790		<20	0.10	<10	<10	51	40
I307791		<20	<0.01	<10	<10	46	<10
I307792		20	<0.01	<10	<10	42	<10
I307793		<20	<0.01	<10	<10	58	<10
I307794		<20	<0.01	<10	<10	48	<10
I307795		20	<0.01	<10	<10	52	<10



ALS Canada Ltd.
2103 Dollarton Hwy
North Vancouver BC V7H 0A7
Phone: 604 984 0221 Fax: 604 984 0218 www.alsglobal.com

To: KAMINAK GOLD CORPORATION
1440-625 HOWE ST
VANCOUVER BC V6C 2T6

Page: 4 - A
Total # Pages: 4 (A - C)
Finalized Date: 1-SEP-2010
Account: KAMGOL

Project: Coffee

CERTIFICATE OF ANALYSIS WH10114728

Sample Description	Method Analyte Units LOR	WEI-21 Recvd Wt. kg 0.02	Au-ICP22 Au ppm 0.001	ME-ICP41 Ag ppm 0.2	ME-ICP41 Al % 0.01	ME-ICP41 As ppm 2	ME-ICP41 B ppm 10	ME-ICP41 Ba ppm 10	ME-ICP41 Be ppm 0.5	ME-ICP41 Bi ppm 2	ME-ICP41 Ca % 0.01	ME-ICP41 Cd ppm 0.5	ME-ICP41 Co ppm 1	ME-ICP41 Cr ppm 1	ME-ICP41 Cu ppm 1	ME-ICP41 Fe % 0.01
I307796		3.52	<0.001	0.2	0.72	76	<10	630	1.1	<2	2.97	<0.5	16	45	8	4.16
I307797		3.05	<0.001	0.2	0.79	175	<10	170	1.3	<2	6.32	<0.5	13	43	19	4.55
I307798		2.89	<0.001	<0.2	1.23	8	<10	1980	0.9	<2	1.40	<0.5	5	22	8	2.16
I307799		3.45	<0.001	<0.2	1.04	4	<10	1020	1.0	<2	1.28	<0.5	6	21	12	1.89
I307800		0.12	0.002	<0.2	1.24	4	<10	120	<0.5	<2	0.74	<0.5	10	49	24	2.15
I307801		3.31	0.002	0.2	1.67	3	<10	1400	1.5	<2	1.99	<0.5	10	49	10	2.88
I307802		3.02	0.002	<0.2	2.24	7	<10	140	1.1	<2	2.72	<0.5	11	55	40	2.52
I307803		3.51	<0.001	<0.2	2.06	2	<10	200	0.9	<2	1.54	<0.5	9	45	10	3.10
I307804		3.44	<0.001	0.3	1.76	3	<10	250	0.8	<2	1.96	<0.5	11	31	19	3.43
I307805		3.16	<0.001	<0.2	3.24	4	<10	2370	0.7	<2	2.71	<0.5	17	26	12	4.54
I307806		4.01	<0.001	<0.2	2.41	4	<10	1310	0.8	<2	2.48	<0.5	16	64	14	4.21
I307807		3.35	<0.001	<0.2	0.79	57	<10	120	0.8	<2	1.68	<0.5	15	47	18	3.69
I307808		3.21	0.001	<0.2	0.49	272	<10	20	0.7	<2	1.06	<0.5	14	47	23	3.86
I307809		2.90	0.002	0.2	0.86	305	<10	60	0.7	<2	1.37	<0.5	23	76	33	3.22
I307810		0.11	2.84	63.9	1.94	41	<10	170	<0.5	<2	2.89	8.7	11	57	189	3.19
I307811		3.21	0.007	<0.2	0.56	104	<10	280	1.3	<2	3.50	<0.5	13	53	24	8.04
I307812		2.93	0.002	<0.2	0.85	265	<10	50	0.7	<2	0.55	<0.5	10	25	13	1.86
I307813		3.60	<0.001	<0.2	0.52	37	<10	570	0.7	<2	1.21	<0.5	10	25	18	3.31
I307814		3.23	<0.001	<0.2	0.72	14	<10	640	0.8	<2	2.38	<0.5	7	18	4	2.65
I307815		3.08	<0.001	<0.2	0.61	296	<10	60	1.6	<2	4.18	<0.5	19	117	23	6.82
I307816		3.03	<0.001	<0.2	0.86	177	<10	140	1.4	<2	3.04	<0.5	16	62	31	5.45
I307817		3.03	<0.001	<0.2	0.53	221	<10	50	1.0	2	1.87	<0.5	16	65	29	4.24
I307818		3.05	<0.001	0.2	0.77	32	<10	300	0.9	<2	2.02	<0.5	13	45	52	4.54
I307819		3.51	<0.001	<0.2	0.58	22	<10	250	0.9	<2	1.65	<0.5	14	47	53	4.68
I307820		0.12	0.003	0.2	1.19	5	<10	120	<0.5	2	0.70	<0.5	10	47	23	2.08
I307821		3.43	<0.001	0.2	0.66	22	<10	20	0.8	<2	1.06	<0.5	13	47	16	2.58
I307822		3.52	<0.001	0.2	0.60	19	<10	20	0.8	<2	1.61	<0.5	12	46	22	4.15
I307823		2.32	<0.001	0.2	0.63	10	<10	1020	0.6	<2	2.25	<0.5	5	15	14	1.94
I307824		3.35	0.001	0.2	0.55	91	<10	50	1.4	4	3.76	<0.5	39	27	264	7.50
I307825		3.14	<0.001	0.7	0.78	38	<10	40	1.2	<2	2.86	<0.5	14	47	150	6.25
I307826		3.34	<0.001	<0.2	0.59	32	<10	160	1.0	<2	1.79	<0.5	13	54	20	4.33
I307827		3.81	<0.001	<0.2	0.91	28	<10	130	1.2	<2	3.20	<0.5	16	49	21	4.83
I307828		3.38	<0.001	<0.2	0.54	19	<10	230	0.8	<2	3.74	<0.5	9	42	22	4.03
I307829		3.06	<0.001	<0.2	0.88	42	<10	250	1.0	<2	2.96	<0.5	13	66	18	4.15
I307830		0.12	0.863	1.0	1.53	22	<10	200	<0.5	<2	1.02	0.5	12	46	643	3.46
I307831		3.12	<0.001	<0.2	0.61	112	<10	290	0.9	<2	2.68	<0.5	18	147	17	3.48
I307832		2.03	<0.001	<0.2	0.87	23	<10	470	0.8	<2	2.70	<0.5	7	40	3	2.94



ALS Canada Ltd.
2103 Dollarton Hwy
North Vancouver BC V7H 0A7
Phone: 604 984 0221 Fax: 604 984 0218 www.alsglobal.com

To: KAMINAK GOLD CORPORATION
1440-625 HOWE ST
VANCOUVER BC V6C 2T6

Page: 4 - B
Total # Pages: 4 (A - C)
Finalized Date: 1-SEP-2010
Account: KAMGOL

Project: Coffee

CERTIFICATE OF ANALYSIS WH10114728

Sample Description	Method Analyte Units LOR	ME-ICP41 Ga ppm 10	ME-ICP41 Hg ppm 1	ME-ICP41 K % 0.01	ME-ICP41 La ppm 10	ME-ICP41 Mg % 0.01	ME-ICP41 Mn ppm 5	ME-ICP41 Mo ppm 1	ME-ICP41 Na % 0.01	ME-ICP41 Ni ppm 1	ME-ICP41 P ppm 10	ME-ICP41 Pb ppm 2	ME-ICP41 S % 0.01	ME-ICP41 Sb ppm 2	ME-ICP41 Sc ppm 1	ME-ICP41 Sr ppm 1
I307796		<10	2	0.06	30	0.87	922	<1	<0.01	37	470	7	0.45	6	11	34
I307797		<10	3	0.25	50	0.73	1205	<1	0.01	33	620	10	0.94	6	11	120
I307798		10	1	0.65	40	0.76	283	<1	0.06	10	340	4	0.14	<2	5	127
I307799		<10	<1	0.59	40	0.72	285	<1	0.04	10	330	5	0.19	3	5	67
I307800		10	<1	0.11	10	0.58	375	2	0.08	32	520	5	0.05	2	4	37
I307801		10	1	0.89	40	1.12	440	1	0.08	26	530	4	0.19	2	7	114
I307802		10	<1	0.79	20	1.12	377	1	0.17	33	580	7	0.19	3	5	186
I307803		10	<1	0.93	30	1.04	437	<1	0.12	21	420	4	0.15	<2	8	85
I307804		10	1	1.02	30	1.16	451	1	0.05	18	810	5	0.31	<2	8	61
I307805		10	1	1.39	30	2.04	619	<1	0.19	15	1130	5	0.13	2	9	245
I307806		10	<1	0.97	30	1.78	544	<1	0.09	21	840	5	0.18	<2	10	169
I307807		<10	1	0.04	30	0.56	674	<1	<0.01	36	770	8	0.53	4	12	21
I307808		<10	2	0.02	30	0.37	895	1	<0.01	38	700	15	1.02	10	10	16
I307809		<10	1	0.02	40	0.37	746	1	<0.01	62	940	15	1.06	8	13	19
I307810		10	13	0.26	10	1.69	592	9	0.06	42	530	1110	1.05	150	4	89
I307811		<10	1	0.05	30	1.31	2140	1	<0.01	34	770	15	0.72	12	14	50
I307812		<10	1	0.02	40	0.14	234	1	<0.01	30	640	13	1.12	6	6	19
I307813		<10	1	0.03	40	0.47	581	<1	<0.01	20	570	9	0.42	7	8	20
I307814		<10	2	0.09	50	0.73	447	<1	<0.01	13	560	8	0.29	5	6	36
I307815		<10	7	0.03	40	1.29	1945	1	<0.01	77	510	17	1.29	8	11	48
I307816		<10	4	0.04	40	0.99	1570	1	<0.01	42	760	11	0.70	8	11	39
I307817		<10	5	0.02	30	0.62	954	<1	<0.01	55	440	16	1.02	11	10	27
I307818		<10	1	0.08	20	0.83	762	<1	<0.01	32	510	6	0.68	5	9	29
I307819		<10	1	0.07	20	0.72	771	<1	<0.01	36	350	7	0.75	5	9	24
I307820		10	<1	0.10	10	0.56	362	2	0.08	32	500	5	0.05	<2	4	35
I307821		<10	1	0.04	20	0.53	553	<1	<0.01	41	280	6	0.32	5	8	16
I307822		<10	1	0.04	30	0.67	855	<1	<0.01	35	560	10	0.45	7	10	22
I307823		<10	2	0.11	30	0.77	444	<1	0.01	16	490	6	0.16	5	3	43
I307824		<10	2	0.02	20	1.41	2080	1	0.05	99	560	13	1.37	66	7	44
I307825		<10	1	0.03	20	1.04	1385	<1	0.04	26	570	7	1.40	20	10	34
I307826		<10	<1	0.05	30	0.78	770	<1	0.04	38	370	6	0.72	8	11	28
I307827		<10	<1	0.07	30	1.16	1085	<1	0.04	33	530	7	0.77	13	10	46
I307828		<10	<1	0.06	30	1.29	970	<1	0.04	21	350	5	0.56	9	7	45
I307829		<10	1	0.06	30	0.98	924	<1	0.04	53	550	7	0.61	8	11	37
I307830		<10	<1	0.24	10	0.73	474	30	0.13	32	660	74	0.65	2	6	49
I307831		<10	1	0.05	40	0.89	705	<1	0.04	109	790	12	0.70	7	12	42
I307832		<10	1	0.04	40	0.78	796	<1	0.01	22	370	9	0.46	8	7	33



ALS Canada Ltd.
 2103 Dollarton Hwy
 North Vancouver BC V7H 0A7
 Phone: 604 984 0221 Fax: 604 984 0218 www.alsglobal.com

To: KAMINAK GOLD CORPORATION
 1440-625 HOWE ST
 VANCOUVER BC V6C 2T6

Page: 4 - C
 Total # Pages: 4 (A - C)
 Finalized Date: 1-SEP-2010
 Account: KAMGOL

Project: Coffee

CERTIFICATE OF ANALYSIS WH10114728

Sample Description	Method Analyte Units LOR	ME-ICP41 Th ppm 20	ME-ICP41 Ti % 0.01	ME-ICP41 Tl ppm 10	ME-ICP41 U ppm 10	ME-ICP41 V ppm 1	ME-ICP41 W ppm 10	ME-ICP41 Zn ppm 2
I307796		<20	<0.01	<10	<10	66	<10	60
I307797		20	0.03	10	<10	52	<10	76
I307798		20	0.11	<10	<10	24	<10	27
I307799		20	0.09	<10	<10	21	<10	25
I307800		<20	0.13	<10	<10	51	40	39
I307801		<20	0.15	<10	<10	48	<10	41
I307802		<20	0.20	<10	<10	50	<10	43
I307803		20	0.18	<10	<10	50	<10	37
I307804		<20	0.19	<10	<10	73	<10	39
I307805		<20	0.26	<10	<10	110	<10	62
I307806		<20	0.21	<10	<10	91	<10	55
I307807		<20	<0.01	<10	<10	61	<10	60
I307808		<20	<0.01	10	<10	53	<10	52
I307809		<20	<0.01	<10	<10	52	<10	86
I307810		<20	0.04	<10	<10	49	<10	2180
I307811		<20	<0.01	10	<10	86	<10	98
I307812		<20	<0.01	<10	<10	23	<10	110
I307813		20	<0.01	<10	<10	47	<10	38
I307814		20	<0.01	<10	<10	27	<10	39
I307815		20	<0.01	10	<10	72	<10	129
I307816		20	<0.01	<10	<10	72	<10	116
I307817		<20	<0.01	10	<10	50	<10	103
I307818		<20	<0.01	<10	<10	53	<10	54
I307819		<20	<0.01	<10	<10	48	<10	45
I307820		<20	0.12	<10	<10	50	40	38
I307821		<20	0.01	<10	<10	51	<10	60
I307822		20	<0.01	<10	<10	57	<10	62
I307823		40	<0.01	<10	<10	34	<10	26
I307824		<20	<0.01	<10	<10	49	<10	113
I307825		<20	<0.01	<10	<10	59	<10	63
I307826		<20	<0.01	<10	<10	56	<10	55
I307827		<20	<0.01	<10	<10	65	<10	67
I307828		20	<0.01	<10	<10	42	<10	52
I307829		20	<0.01	<10	<10	56	<10	61
I307830		<20	0.12	<10	<10	70	20	105
I307831		20	<0.01	<10	<10	53	<10	61
I307832		20	<0.01	<10	<10	49	<10	37



ALS Canada Ltd.
2103 Dollarton Hwy
North Vancouver BC V7H 0A7
Phone: 604 984 0221 Fax: 604 984 0218 www.alsglobal.com

To: KAMINAK GOLD CORPORATION
1440-625 HOWE ST
VANCOUVER BC V6C 2T6

Page: 1
Finalized Date: 2-SEP-2010
This copy reported on
14-JAN-2011
Account: KAMGOL

CERTIFICATE WH10114729

Project: Coffee

P.O. No.: KGC-10-0615

This report is for 45 Drill Core samples submitted to our lab in Whitehorse, YT, Canada on 18-AUG-2010.

The following have access to data associated with this certificate:

TOM BOKENFOHR
TIM SMITH

VICKI EARL

ADAM SIMMONS

SAMPLE PREPARATION

ALS CODE	DESCRIPTION
WEI-21	Received Sample Weight
LOG-24	Pulp Login - Rcd w/o Barcode
LOG-22	Sample login - Rcd w/o BarCode
CRU-QC	Crushing QC Test
PUL-QC	Pulverizing QC Test
CRU-31	Fine crushing - 70% <2mm
SPL-21	Split sample - riffle splitter
PUL-31	Pulverize split to 85% <75 um

ANALYTICAL PROCEDURES

ALS CODE	DESCRIPTION	INSTRUMENT
Au-ICP22	Au 50g FA ICP-AES finish	ICP-AES
ME-ICP41	35 Element Aqua Regia ICP-AES	ICP-AES

To: KAMINAK GOLD CORPORATION
ATTN: ALS CHEMEX

This is the Final Report and supersedes any preliminary report with this certificate number. Results apply to samples as submitted. All pages of this report have been checked and approved for release.

Signature:

Colin Ramshaw, Vancouver Laboratory Manager



ALS Canada Ltd.
2103 Dollarton Hwy
North Vancouver BC V7H 0A7
Phone: 604 984 0221 Fax: 604 984 0218 www.alsglobal.com

To: KAMINAK GOLD CORPORATION
1440-625 HOWE ST
VANCOUVER BC V6C 2T6

Page: 2 - A
Total # Pages: 3 (A - C)
Finalized Date: 2-SEP-2010
Account: KAMGOL

Project: Coffee

CERTIFICATE OF ANALYSIS WH10114729

Sample Description	Method Analyte Units LOR	WEI-21 Recvd Wt. kg 0.02	Au-ICP22 Au ppm 0.001	ME-ICP41 Ag ppm 0.2	ME-ICP41 Al % 0.01	ME-ICP41 As ppm 2	ME-ICP41 B ppm 10	ME-ICP41 Ba ppm 10	ME-ICP41 Be ppm 0.5	ME-ICP41 Bi ppm 2	ME-ICP41 Ca % 0.01	ME-ICP41 Cd ppm 0.5	ME-ICP41 Co ppm 1	ME-ICP41 Cr ppm 1	ME-ICP41 Cu ppm 1	ME-ICP41 Fe % 0.01
I308951		0.12	0.205	2.1	1.66	31	<10	130	0.5	2	1.96	0.9	18	69	2030	4.33
I308952		5.08	0.019	<0.2	0.39	91	<10	30	<0.5	<2	0.08	<0.5	3	9	7	1.10
I308953		5.81	0.027	<0.2	0.45	128	<10	40	<0.5	<2	0.08	<0.5	4	10	3	1.32
I308954		4.15	0.034	<0.2	0.43	201	<10	40	<0.5	<2	0.07	<0.5	3	11	4	1.28
I308955		3.85	0.035	<0.2	0.55	174	<10	40	<0.5	<2	0.09	<0.5	3	12	4	1.32
I308956		2.38	0.009	<0.2	0.77	34	<10	70	<0.5	<2	0.12	<0.5	3	12	5	1.55
I308957		3.15	0.015	<0.2	0.72	64	<10	60	<0.5	<2	0.12	<0.5	4	17	9	1.62
I308958		4.36	0.022	<0.2	1.13	82	<10	80	<0.5	<2	0.16	<0.5	5	16	8	2.05
I308959		3.11	0.053	<0.2	1.18	114	<10	90	<0.5	<2	0.17	<0.5	6	17	9	2.07
I308960		5.56	0.014	<0.2	0.61	66	<10	50	<0.5	<2	0.09	<0.5	3	9	3	1.37
I308961		5.39	0.034	<0.2	0.54	119	<10	40	<0.5	<2	0.07	<0.5	3	9	4	1.26
I308962		4.52	0.031	<0.2	0.62	90	<10	50	<0.5	<2	0.09	<0.5	3	9	4	1.45
I308963		5.18	0.062	<0.2	0.62	111	<10	50	<0.5	<2	0.09	<0.5	3	9	3	1.38
I308964		3.62	0.012	<0.2	0.50	56	<10	40	<0.5	<2	0.08	<0.5	3	7	3	1.26
I308965		3.74	0.011	<0.2	0.65	49	<10	50	<0.5	<2	0.10	<0.5	4	10	4	1.45
I308966		3.81	0.012	<0.2	1.39	22	<10	90	<0.5	<2	0.18	<0.5	6	18	9	2.23
I308967		2.19	0.005	<0.2	1.12	15	<10	60	<0.5	<2	0.13	<0.5	5	16	7	1.99
I308968		3.69	0.003	<0.2	0.74	11	<10	70	<0.5	<2	0.12	<0.5	3	10	4	1.59
I308969		4.63	0.004	<0.2	0.60	11	<10	60	<0.5	<2	0.08	<0.5	4	9	3	1.39
I308970		4.30	0.007	<0.2	0.97	16	<10	70	<0.5	<2	0.13	<0.5	5	14	7	1.76
I308971		3.57	0.004	<0.2	0.78	16	<10	50	<0.5	<2	0.09	<0.5	5	11	4	1.59
I308972		4.06	0.003	<0.2	0.62	11	<10	60	<0.5	<2	0.09	<0.5	4	10	4	1.48
I308973		4.82	0.007	<0.2	0.66	14	<10	60	<0.5	<2	0.10	<0.5	3	9	4	1.40
I308974		2.90	0.004	<0.2	0.61	18	<10	50	<0.5	<2	0.07	<0.5	3	10	3	1.38
I308975		5.07	0.044	<0.2	0.78	50	<10	60	<0.5	<2	0.10	<0.5	4	12	5	1.61
I308976		3.91	0.026	<0.2	0.94	50	<10	70	<0.5	<2	0.12	<0.5	4	12	5	1.73
I308977		2.14	0.022	<0.2	1.11	53	<10	70	<0.5	<2	0.15	<0.5	4	15	7	1.89
I308978		2.37	0.014	<0.2	0.73	37	<10	50	<0.5	<2	0.10	<0.5	4	11	5	1.47
I308979		2.40	0.008	<0.2	0.61	24	<10	50	<0.5	<2	0.09	<0.5	3	10	3	1.39
I308980		3.22	0.020	<0.2	0.76	45	<10	50	<0.5	<2	0.11	<0.5	4	12	5	1.54
I308981		3.03	0.012	0.2	0.67	54	<10	40	<0.5	<2	0.10	<0.5	3	11	8	1.52
I308982		3.36	0.017	<0.2	0.63	55	<10	30	<0.5	<2	0.08	<0.5	3	9	4	1.38
I308983		2.95	0.038	<0.2	0.56	127	<10	30	<0.5	<2	0.07	<0.5	3	9	3	1.34
I308984		3.92	0.200	<0.2	0.58	393	<10	40	<0.5	<2	0.08	<0.5	3	10	4	1.33
I308985		4.52	0.038	0.2	0.70	169	<10	40	0.5	<2	0.10	<0.5	3	10	6	1.50
I308986		3.71	0.021	<0.2	0.54	124	<10	30	<0.5	<2	0.08	<0.5	3	8	3	1.32
I308987		3.53	0.037	<0.2	0.76	139	<10	30	<0.5	<2	0.08	<0.5	3	10	4	1.57
I308988		4.17	0.063	<0.2	0.79	235	<10	40	<0.5	<2	0.11	<0.5	3	10	5	1.61
I308989		3.62	0.096	0.2	0.61	264	<10	40	<0.5	<2	0.07	<0.5	3	8	3	1.28
I308990		3.55	0.019	<0.2	0.59	72	<10	30	<0.5	<2	0.07	<0.5	3	9	4	1.38



ALS Canada Ltd.
2103 Dollarton Hwy
North Vancouver BC V7H 0A7
Phone: 604 984 0221 Fax: 604 984 0218 www.alsglobal.com

To: KAMINAK GOLD CORPORATION
1440-625 HOWE ST
VANCOUVER BC V6C 2T6

Page: 2 - B
Total # Pages: 3 (A - C)
Finalized Date: 2-SEP-2010
Account: KAMGOL

Project: Coffee

CERTIFICATE OF ANALYSIS WH10114729

Sample Description	Method Analyte Units LOR	ME-ICP41 Ga ppm 10	ME-ICP41 Hg ppm 1	ME-ICP41 K % 0.01	ME-ICP41 La ppm 10	ME-ICP41 Mg % 0.01	ME-ICP41 Mn ppm 5	ME-ICP41 Mo ppm 1	ME-ICP41 Na % 0.01	ME-ICP41 Ni ppm 1	ME-ICP41 P ppm 10	ME-ICP41 Pb ppm 2	ME-ICP41 S % 0.01	ME-ICP41 Sb ppm 2	ME-ICP41 Sc ppm 1	ME-ICP41 Sr ppm 1
I308951		10	1	0.55	20	0.88	395	162	0.07	18	750	23	2.01	5	7	77
I308952		<10	<1	0.08	10	0.07	279	1	0.04	2	140	6	0.02	<2	1	6
I308953		<10	<1	0.09	10	0.08	434	1	0.04	3	170	8	0.01	<2	1	6
I308954		<10	<1	0.09	10	0.06	380	<1	0.04	3	130	9	0.01	<2	1	7
I308955		<10	<1	0.07	10	0.10	376	<1	0.03	4	190	9	0.01	<2	2	8
I308956		<10	<1	0.15	20	0.15	581	1	0.04	4	260	8	0.02	<2	2	9
I308957		<10	<1	0.13	20	0.14	525	1	0.04	6	230	7	0.01	<2	2	9
I308958		<10	<1	0.16	10	0.25	553	1	0.04	9	290	9	0.02	<2	3	11
I308959		<10	<1	0.13	10	0.25	492	1	0.04	9	290	10	0.02	<2	3	14
I308960		<10	<1	0.14	10	0.12	538	<1	0.04	4	170	8	0.01	<2	2	6
I308961		<10	<1	0.10	10	0.10	369	<1	0.03	3	180	9	0.01	<2	1	6
I308962		<10	<1	0.12	20	0.12	559	1	0.03	4	220	9	0.01	<2	2	7
I308963		<10	<1	0.13	10	0.11	542	1	0.03	4	200	10	0.01	<2	2	6
I308964		<10	<1	0.10	10	0.09	650	1	0.03	3	200	10	0.01	<2	2	6
I308965		<10	<1	0.11	30	0.11	532	1	0.03	4	220	9	0.01	<2	2	8
I308966		<10	<1	0.15	30	0.27	628	1	0.04	10	290	10	0.01	<2	4	14
I308967		<10	<1	0.12	10	0.21	466	1	0.04	7	270	9	0.01	<2	3	10
I308968		<10	<1	0.19	20	0.16	674	<1	0.04	4	250	8	0.01	<2	2	7
I308969		<10	<1	0.17	10	0.11	757	1	0.04	3	190	8	0.01	<2	2	5
I308970		<10	<1	0.11	20	0.20	594	1	0.03	7	250	9	0.01	<2	3	9
I308971		<10	<1	0.13	10	0.15	600	1	0.04	4	200	9	0.01	<2	2	6
I308972		<10	<1	0.16	10	0.12	550	1	0.05	3	200	6	0.01	<2	2	6
I308973		<10	<1	0.14	10	0.13	579	<1	0.04	4	200	8	0.01	<2	2	7
I308974		<10	<1	0.14	10	0.11	495	1	0.04	3	170	8	0.01	<2	2	5
I308975		<10	<1	0.13	20	0.15	600	1	0.03	4	200	9	0.01	<2	2	8
I308976		<10	<1	0.16	20	0.19	712	1	0.04	5	250	10	0.01	<2	3	9
I308977		<10	<1	0.12	30	0.22	496	1	0.04	7	240	9	0.01	<2	3	12
I308978		<10	<1	0.11	20	0.13	468	1	0.04	5	160	7	0.01	<2	2	8
I308979		<10	<1	0.12	10	0.13	498	<1	0.03	4	190	9	0.01	<2	2	7
I308980		<10	<1	0.11	10	0.15	452	<1	0.04	5	200	8	0.01	<2	2	9
I308981		<10	<1	0.11	10	0.14	420	2	0.03	7	180	10	0.01	3	2	8
I308982		<10	1	0.10	10	0.13	421	1	0.02	4	170	7	<0.01	2	2	6
I308983		<10	1	0.10	10	0.10	374	1	0.02	3	140	8	<0.01	3	2	7
I308984		<10	<1	0.10	20	0.10	412	1	0.02	3	160	13	<0.01	<2	1	7
I308985		<10	<1	0.09	30	0.13	449	1	0.02	4	190	9	0.01	3	2	8
I308986		<10	<1	0.10	10	0.11	545	1	0.02	3	150	8	<0.01	<2	2	6
I308987		<10	<1	0.12	10	0.15	554	1	0.02	4	170	8	<0.01	2	2	6
I308988		<10	<1	0.10	30	0.16	551	1	0.02	5	190	10	0.01	<2	2	8
I308989		<10	<1	0.10	20	0.11	512	1	0.02	3	150	9	0.01	2	2	7
I308990		<10	<1	0.10	10	0.11	427	1	0.03	3	150	6	<0.01	<2	2	6



ALS Canada Ltd.
 2103 Dollarton Hwy
 North Vancouver BC V7H 0A7
 Phone: 604 984 0221 Fax: 604 984 0218 www.alsglobal.com

To: KAMINAK GOLD CORPORATION
 1440-625 HOWE ST
 VANCOUVER BC V6C 2T6

Page: 2 - C
 Total # Pages: 3 (A - C)
 Finalized Date: 2-SEP-2010
 Account: KAMGOL

Project: Coffee

CERTIFICATE OF ANALYSIS WH10114729

Sample Description	Method Analyte Units LOR	ME-ICP41 Th ppm 20	ME-ICP41 Ti % 0.01	ME-ICP41 Tl ppm 10	ME-ICP41 U ppm 10	ME-ICP41 V ppm 1	ME-ICP41 W ppm 10	ME-ICP41 Zn ppm 2
I308951		<20	0.04	<10	<10	63	<10	69
I308952		<20	0.03	<10	<10	18	<10	16
I308953		20	0.03	<10	<10	16	<10	24
I308954		20	0.03	<10	<10	16	<10	21
I308955		20	0.03	<10	<10	18	<10	24
I308956		<20	0.06	<10	<10	20	<10	30
I308957		20	0.06	<10	<10	21	<10	28
I308958		20	0.09	<10	<10	33	<10	37
I308959		<20	0.08	<10	<10	35	<10	34
I308960		20	0.05	<10	<10	15	<10	25
I308961		<20	0.04	<10	<10	16	<10	22
I308962		20	0.04	<10	<10	16	<10	27
I308963		20	0.04	<10	<10	13	<10	27
I308964		20	0.03	<10	<10	13	<10	27
I308965		20	0.04	<10	<10	16	<10	26
I308966		20	0.10	<10	<10	35	<10	38
I308967		20	0.09	<10	<10	34	<10	31
I308968		20	0.07	<10	<10	18	<10	32
I308969		20	0.05	<10	<10	13	<10	28
I308970		20	0.07	<10	<10	27	<10	31
I308971		20	0.07	<10	<10	21	<10	28
I308972		20	0.06	<10	<10	16	<10	25
I308973		20	0.06	<10	<10	17	<10	28
I308974		20	0.05	<10	<10	16	<10	24
I308975		20	0.06	<10	<10	20	<10	29
I308976		30	0.08	<10	<10	23	<10	35
I308977		20	0.08	<10	<10	29	<10	32
I308978		20	0.06	<10	<10	20	<10	23
I308979		20	0.06	<10	<10	19	<10	25
I308980		20	0.05	<10	<10	21	<10	25
I308981		20	0.05	<10	<10	19	<10	27
I308982		20	0.05	<10	<10	17	<10	24
I308983		20	0.04	<10	<10	16	<10	21
I308984		30	0.02	<10	<10	13	<10	22
I308985		20	0.04	<10	<10	18	<10	28
I308986		20	0.03	<10	<10	14	<10	24
I308987		30	0.04	<10	<10	15	<10	28
I308988		30	0.04	<10	<10	18	<10	29
I308989		30	0.03	<10	<10	12	<10	24
I308990		20	0.04	<10	<10	14	<10	23



2103 Dollarton Hwy
North Vancouver BC V7H 0A7

Fax: 604 984 0218 www.alsqglobal.com

1440-625 HOWE ST
VANCOUVER BC V6C 2T6

Total # Pages: 3 (A - C)
Finalized Date: 2-SEP-2010
Account: KAMGOL

Project: Coffee

CERTIFICATE OF ANALYSIS WH10114729

[illegible]



2103 Dollarton Hwy
North Vancouver BC V7H 0A7

Phone: 604 984 0221 Fax: 604 984 0218 www.alsglobal.com

1440-625 HOWE ST
VANCOUVER BC V6C 2T6

Total # Pages: 3 (A - C)
Finalized Date: 2-SEP-2010
Account: KAMGOL

Total # Pages: 3 (A - C)
Finalized Date: 2-SEP-2010
Account: KAMGOL

Project: Coffee

CERTIFICATE OF ANALYSIS WH10114729

[illegible]



2103 Dollarton Hwy
North Vancouver BC V7H 0A7

Fax: 604 984 0218 www.alsglobal.com

1440-625 HOWE ST
VANCOUVER BC V6C 2T6

Total # Pages: 3 (A – C)
Finalized Date: 2–SEP–2010
Account: KAMGOL

Total # Pages: 3 (A – C)
Finalized Date: 2–SEP–2010
Account: KAMGOL

Project: Coffee

CERTIFICATE OF ANALYSIS WH10114729

	ME-ICP41	ME-ICP41	ME-ICP41	ME-ICP41	ME-ICP41	ME-ICP41	ME-ICP41
Sample Description	Th ppm	Ti %	Tl ppm	U ppm	V ppm	W ppm	Zn ppm
I308991	30	0.05	<10	<10	21	<10	25
I308992	30	0.04	<10	<10	21	<10	27
I308993	30	0.07	<10	<10	29	<10	32
I308994	30	0.04	<10	<10	14	<10	24
I308995	<20	0.05	<10	<10	22	<10	24



ALS Canada Ltd.
2103 Dollarton Hwy
North Vancouver BC V7H 0A7
Phone: 604 984 0221 Fax: 604 984 0218 www.alsglobal.com

To: KAMINAK GOLD CORPORATION
1440-625 HOWE ST
VANCOUVER BC V6C 2T6

Page: 1
Finalized Date: 2-SEP-2010
This copy reported on
14-JAN-2011
Account: KAMGOL

CERTIFICATE WH10115270

Project: Coffee

P.O. No.: KGC-10-0614

This report is for 77 Drill Core samples submitted to our lab in Whitehorse, YT, Canada on 18-AUG-2010.

The following have access to data associated with this certificate:

TOM BOKENFOHR
TIM SMITH

VICKI EARL

ADAM SIMMONS

SAMPLE PREPARATION

ALS CODE	DESCRIPTION
WEI-21	Received Sample Weight
LOG-24	Pulp Login - Rcd w/o Barcode
LOG-22	Sample login - Rcd w/o BarCode
CRU-QC	Crushing QC Test
PUL-QC	Pulverizing QC Test
CRU-31	Fine crushing - 70% <2mm
SPL-21	Split sample - riffle splitter
PUL-31	Pulverize split to 85% <75 um

ANALYTICAL PROCEDURES

ALS CODE	DESCRIPTION	INSTRUMENT
Au-ICP22	Au 50g FA ICP-AES finish	ICP-AES
ME-ICP41	35 Element Aqua Regia ICP-AES	ICP-AES

To: KAMINAK GOLD CORPORATION
ATTN: ALS CHEMEX

This is the Final Report and supersedes any preliminary report with this certificate number. Results apply to samples as submitted. All pages of this report have been checked and approved for release.

Signature:

Colin Ramshaw, Vancouver Laboratory Manager



ALS Canada Ltd.
2103 Dollarton Hwy
North Vancouver BC V7H 0A7
Phone: 604 984 0221 Fax: 604 984 0218 www.alsglobal.com

To: KAMINAK GOLD CORPORATION
1440-625 HOWE ST
VANCOUVER BC V6C 2T6

Page: 2 - A
Total # Pages: 3 (A - C)
Finalized Date: 2-SEP-2010
Account: KAMGOL

Project: Coffee

CERTIFICATE OF ANALYSIS WH10115270

Sample Description	Method Analyte Units LOR	WEI-21 Recvd Wt. kg 0.02	Au-ICP22 Au ppm 0.001	ME-ICP41 Ag ppm 0.2	ME-ICP41 Al % 0.01	ME-ICP41 As ppm 2	ME-ICP41 B ppm 10	ME-ICP41 Ba ppm 10	ME-ICP41 Be ppm 0.5	ME-ICP41 Bi ppm 2	ME-ICP41 Ca % 0.01	ME-ICP41 Cd ppm 0.5	ME-ICP41 Co ppm 1	ME-ICP41 Cr ppm 1	ME-ICP41 Cu ppm 1	ME-ICP41 Fe % 0.01
I307639		2.93	0.002	<0.2	0.87	14	<10	10	0.7	<2	1.50	<0.5	7	34	22	3.11
I307640		0.05	0.001	<0.2	1.18	5	<10	110	<0.5	<2	0.68	<0.5	9	46	24	2.06
I307641		2.93	0.025	<0.2	0.82	93	<10	10	1.0	<2	3.81	<0.5	7	28	28	3.17
I307642		3.37	0.025	<0.2	0.56	101	<10	10	0.6	<2	1.99	<0.5	5	27	19	2.97
I307643		3.72	0.065	<0.2	0.58	78	<10	10	0.5	<2	5.36	<0.5	7	22	21	2.28
I307644		2.56	0.056	<0.2	0.46	714	<10	10	0.6	<2	7.9	<0.5	7	22	20	2.10
I307645		3.06	0.444	0.2	0.32	699	<10	20	1.0	<2	4.92	<0.5	7	19	30	2.23
I307646		3.06	0.193	0.2	0.47	701	<10	20	0.8	<2	5.11	<0.5	8	26	18	2.48
I307647		2.86	0.308	<0.2	0.40	1070	<10	20	0.7	<2	6.45	<0.5	7	18	20	3.38
I307648		3.14	0.006	<0.2	0.84	28	<10	10	0.9	<2	2.22	<0.5	7	29	146	3.03
I307649		2.89	0.008	<0.2	0.75	28	<10	20	0.8	<2	1.88	<0.5	5	13	14	2.47
I307650		0.05	1.115	1.0	1.52	22	<10	200	<0.5	<2	1.03	0.6	12	45	636	3.48
I307651		3.49	0.013	<0.2	0.75	23	<10	30	0.7	<2	1.91	<0.5	3	4	9	1.81
I307652		3.10	0.002	<0.2	0.78	15	<10	20	0.6	<2	0.45	<0.5	4	6	14	1.57
I307653		3.28	0.001	<0.2	0.73	14	<10	20	0.7	<2	0.89	<0.5	4	7	31	2.14
I307654		2.74	0.001	<0.2	0.80	17	<10	20	0.7	<2	1.22	<0.5	6	6	31	2.23
I307655		3.25	<0.001	<0.2	0.78	16	<10	20	0.7	<2	1.21	<0.5	4	6	15	2.08
I307656		3.10	<0.001	<0.2	0.85	14	<10	20	0.7	<2	0.43	<0.5	5	12	34	2.09
I307657		3.16	<0.001	<0.2	0.78	15	<10	10	0.7	<2	0.40	<0.5	4	5	15	1.95
I307658		3.04	<0.001	<0.2	0.87	16	<10	10	0.8	<2	0.56	<0.5	4	5	21	1.92
I307659		3.01	0.002	<0.2	0.76	40	<10	20	0.8	<2	1.45	<0.5	5	15	22	2.18
I307660		0.06	0.001	<0.2	1.25	4	<10	120	<0.5	<2	0.72	<0.5	10	46	24	2.13
I307661		3.00	<0.001	<0.2	0.81	18	<10	10	0.7	<2	0.41	<0.5	4	5	32	1.96
I307662		3.07	<0.001	<0.2	0.84	79	<10	10	0.9	<2	0.79	<0.5	13	42	58	3.36
I307663		2.65	<0.001	<0.2	1.09	208	<10	10	1.4	<2	1.03	<0.5	29	139	47	4.29
I307664		2.75	<0.001	<0.2	1.01	188	<10	<10	0.9	<2	1.15	<0.5	20	81	40	3.36
I307665		2.67	0.002	<0.2	1.02	248	<10	<10	0.8	<2	2.63	<0.5	19	57	40	3.50
I307666		2.61	0.002	<0.2	0.93	442	<10	<10	0.7	<2	0.38	<0.5	17	31	45	2.07
I307667		3.27	0.002	<0.2	0.84	144	<10	<10	0.7	<2	1.83	<0.5	11	45	32	2.93
I307668		3.24	0.101	<0.2	0.76	281	<10	<10	1.1	<2	6.14	<0.5	9	42	28	3.92
I307669		3.02	0.092	<0.2	0.80	955	<10	<10	1.0	<2	5.24	<0.5	12	41	34	3.67
I307670		0.06	9.99	0.5	1.62	4110	<10	40	0.5	2	0.89	<0.5	14	71	69	3.62
I307671		2.93	0.007	0.4	1.02	250	<10	<10	1.1	<2	3.72	<0.5	16	54	250	4.75
I307672		2.86	0.001	<0.2	1.03	321	<10	<10	1.2	<2	1.44	<0.5	19	70	46	4.23
I307673		3.14	0.001	<0.2	1.23	924	<10	<10	1.4	<2	1.37	<0.5	29	87	99	4.93
I307674		3.03	0.021	<0.2	1.27	1850	<10	<10	1.9	<2	3.17	<0.5	20	91	38	6.08
I307675		2.97	0.200	<0.2	0.94	1695	<10	<10	1.5	<2	3.73	<0.5	19	120	21	4.17
I307676		3.19	0.003	<0.2	1.04	197	<10	<10	1.1	<2	3.39	<0.5	13	59	25	4.87
I307677		3.31	0.001	<0.2	1.20	691	<10	<10	1.3	<2	2.67	<0.5	34	185	45	4.35
I307678		2.86	0.001	<0.2	1.23	783	<10	<10	1.5	<2	1.60	<0.5	36	183	45	4.59



ALS Canada Ltd.
2103 Dollarton Hwy
North Vancouver BC V7H 0A7
Phone: 604 984 0221 Fax: 604 984 0218 www.alsglobal.com

To: KAMINAK GOLD CORPORATION
1440-625 HOWE ST
VANCOUVER BC V6C 2T6

Page: 2 - B
Total # Pages: 3 (A - C)
Finalized Date: 2-SEP-2010
Account: KAMGOL

Project: Coffee

CERTIFICATE OF ANALYSIS WH10115270

Sample Description	Method Analyte Units LOR	ME-ICP41 Ga ppm 10	ME-ICP41 Hg ppm 1	ME-ICP41 K % 0.01	ME-ICP41 La ppm 10	ME-ICP41 Mg % 0.01	ME-ICP41 Mn ppm 5	ME-ICP41 Mo ppm 1	ME-ICP41 Na % 0.01	ME-ICP41 Ni ppm 1	ME-ICP41 P ppm 10	ME-ICP41 Pb ppm 2	ME-ICP41 S % 0.01	ME-ICP41 Sb ppm 2	ME-ICP41 Sc ppm 1	ME-ICP41 Sr ppm 1
I307639		<10	1	0.03	20	0.15	1290	<1	0.04	12	380	6	0.34	3	8	8
I307640		<10	<1	0.10	<10	0.51	360	2	0.11	29	500	2	0.07	2	4	35
I307641		<10	1	0.07	20	0.21	1580	<1	0.04	14	340	8	0.33	5	7	17
I307642		<10	<1	0.07	20	0.20	1260	<1	0.04	13	290	7	0.33	3	7	13
I307643		<10	1	0.06	10	0.39	1075	<1	0.04	18	330	10	0.40	4	5	32
I307644		<10	1	0.05	10	1.14	919	<1	0.04	12	930	13	0.60	6	8	108
I307645		<10	<1	0.09	10	0.32	611	1	0.01	19	870	17	0.49	7	6	48
I307646		<10	<1	0.07	10	0.74	1385	<1	0.01	19	680	17	0.51	7	9	57
I307647		<10	<1	0.12	10	2.15	2230	1	0.05	14	710	17	0.76	4	12	174
I307648		<10	<1	0.05	30	0.58	1395	<1	0.04	13	740	22	0.41	6	8	23
I307649		<10	1	0.14	30	0.56	836	<1	0.04	8	410	11	0.29	<2	4	24
I307650		<10	1	0.24	10	0.73	479	29	0.13	32	670	76	0.65	4	6	49
I307651		<10	1	0.21	40	0.57	469	<1	0.04	3	430	13	0.25	2	2	28
I307652		<10	1	0.06	40	0.14	535	<1	0.04	5	400	19	0.28	2	3	10
I307653		<10	1	0.09	50	0.27	629	<1	0.03	5	440	16	0.39	7	4	21
I307654		<10	1	0.13	50	0.38	630	<1	0.04	6	420	16	0.48	5	3	28
I307655		<10	1	0.14	50	0.38	596	<1	0.03	6	420	13	0.37	3	3	21
I307656		<10	1	0.08	40	0.17	742	<1	0.01	7	410	15	0.34	6	4	8
I307657		<10	1	0.04	50	0.14	746	<1	0.03	4	370	14	0.35	3	3	7
I307658		<10	1	0.04	40	0.16	773	<1	0.04	4	370	17	0.35	4	4	8
I307659		<10	1	0.05	20	0.27	720	<1	0.04	12	680	21	0.40	7	4	15
I307660		<10	1	0.10	<10	0.53	372	3	0.11	29	520	2	0.08	<2	4	38
I307661		<10	1	0.05	40	0.14	543	<1	0.03	5	330	15	0.48	5	2	6
I307662		<10	<1	0.02	40	0.28	1015	<1	0.04	30	440	14	0.58	4	8	8
I307663		<10	1	0.03	30	0.37	1090	2	0.04	145	700	14	0.65	5	16	14
I307664		<10	1	0.03	30	0.33	1160	<1	0.01	92	1240	28	0.57	<2	10	12
I307665		<10	1	0.04	30	0.74	1245	2	0.01	49	1130	20	0.99	3	9	33
I307666		<10	2	0.01	30	0.09	787	4	0.01	43	830	16	0.74	<2	6	11
I307667		<10	1	0.02	20	0.42	1390	<1	0.01	31	690	13	0.40	<2	7	17
I307668		<10	1	0.04	20	1.57	1995	1	0.02	27	840	15	0.47	5	12	164
I307669		<10	1	0.08	20	1.19	1865	2	0.02	31	1070	20	0.75	8	12	193
I307670		10	<1	0.17	10	0.89	403	6	0.07	65	500	5	0.93	30	5	44
I307671		<10	<1	0.05	30	0.88	2270	1	0.01	45	1030	19	0.82	21	13	70
I307672		<10	1	0.02	30	0.44	1755	<1	0.01	64	670	12	0.97	2	13	16
I307673		<10	1	0.03	40	0.40	1525	<1	0.01	113	900	17	1.78	4	15	19
I307674		<10	1	0.08	40	0.64	2280	<1	0.01	140	700	15	1.18	5	17	34
I307675		<10	1	0.07	30	1.22	1400	1	0.02	157	560	17	0.91	5	12	71
I307676		<10	2	0.03	30	0.79	2240	<1	0.01	45	670	14	0.62	5	10	26
I307677		<10	1	0.02	50	0.69	1435	<1	0.01	281	990	31	1.21	7	13	36
I307678		<10	2	0.03	50	0.51	1660	1	0.01	342	960	23	0.85	9	15	24



ALS Canada Ltd.
2103 Dollarton Hwy
North Vancouver BC V7H 0A7
Phone: 604 984 0221 Fax: 604 984 0218 www.alsglobal.com

To: KAMINAK GOLD CORPORATION
1440-625 HOWE ST
VANCOUVER BC V6C 2T6

Page: 2 - C
Total # Pages: 3 (A - C)
Finalized Date: 2-SEP-2010
Account: KAMGOL

Project: Coffee

CERTIFICATE OF ANALYSIS WH10115270

Sample Description	Method Analyte Units LOR	ME-ICP41 Th ppm 20	ME-ICP41 Ti % 0.01	ME-ICP41 Tl ppm 10	ME-ICP41 U ppm 10	ME-ICP41 V ppm 1	ME-ICP41 W ppm 10	ME-ICP41 Zn ppm 2
I307639		<20	<0.01	<10	<10	30	<10	47
I307640		<20	0.12	<10	<10	48	40	38
I307641		<20	<0.01	<10	<10	36	<10	47
I307642		<20	<0.01	<10	<10	32	<10	43
I307643		<20	<0.01	<10	<10	28	<10	36
I307644		<20	<0.01	<10	10	32	<10	37
I307645		<20	<0.01	<10	<10	22	<10	31
I307646		<20	<0.01	<10	<10	37	<10	36
I307647		<20	<0.01	<10	<10	42	<10	51
I307648		20	<0.01	<10	<10	39	<10	39
I307649		20	<0.01	<10	<10	22	<10	37
I307650		<20	0.12	<10	<10	70	20	103
I307651		30	<0.01	<10	<10	9	<10	38
I307652		30	<0.01	<10	<10	16	<10	33
I307653		30	<0.01	<10	<10	19	<10	33
I307654		30	<0.01	<10	<10	14	<10	36
I307655		30	<0.01	<10	<10	15	<10	32
I307656		30	<0.01	<10	<10	15	<10	24
I307657		30	<0.01	<10	<10	13	<10	18
I307658		30	<0.01	<10	<10	15	<10	22
I307659		20	<0.01	<10	<10	22	<10	24
I307660		<20	0.12	<10	<10	50	40	40
I307661		30	<0.01	<10	<10	9	<10	29
I307662		20	<0.01	<10	<10	41	<10	58
I307663		<20	<0.01	<10	<10	63	<10	96
I307664		20	<0.01	<10	<10	44	<10	70
I307665		<20	<0.01	<10	<10	57	<10	68
I307666		<20	<0.01	10	<10	43	<10	76
I307667		<20	<0.01	<10	<10	44	<10	49
I307668		<20	<0.01	<10	10	64	<10	48
I307669		<20	<0.01	<10	<10	58	<10	58
I307670		<20	0.12	<10	<10	53	40	50
I307671		<20	<0.01	<10	<10	62	<10	73
I307672		<20	<0.01	10	10	60	<10	69
I307673		20	<0.01	10	<10	62	<10	99
I307674		<20	<0.01	<10	<10	65	<10	72
I307675		<20	<0.01	<10	<10	44	<10	75
I307676		<20	<0.01	<10	<10	61	<10	58
I307677		20	<0.01	10	<10	63	<10	98
I307678		20	<0.01	10	<10	58	<10	104



ALS Canada Ltd.
2103 Dollarton Hwy
North Vancouver BC V7H 0A7
Phone: 604 984 0221 Fax: 604 984 0218 www.alsglobal.com

To: KAMINAK GOLD CORPORATION
1440-625 HOWE ST
VANCOUVER BC V6C 2T6

Page: 3 - A
Total # Pages: 3 (A - C)
Finalized Date: 2-SEP-2010
Account: KAMGOL

Project: Coffee

CERTIFICATE OF ANALYSIS WH10115270

Sample Description	Method Analyte Units LOR	WEI-21 Recvd Wt. kg 0.02	Au-ICP22 Au ppm 0.001	ME-ICP41 Ag ppm 0.2	ME-ICP41 Al % 0.01	ME-ICP41 As ppm 2	ME-ICP41 B ppm 10	ME-ICP41 Ba ppm 10	ME-ICP41 Be ppm 0.5	ME-ICP41 Bi ppm 2	ME-ICP41 Ca % 0.01	ME-ICP41 Cd ppm 0.5	ME-ICP41 Co ppm 1	ME-ICP41 Cr ppm 1	ME-ICP41 Cu ppm 1	ME-ICP41 Fe % 0.01
I307679		3.26	0.001	<0.2	1.12	212	<10	<10	1.0	<2	1.45	<0.5	15	50	28	3.46
I307680		0.06	0.001	<0.2	1.31	6	<10	110	<0.5	<2	0.77	<0.5	10	49	23	2.17
I307681		3.21	0.162	<0.2	1.01	838	<10	<10	1.2	<2	4.50	<0.5	13	64	22	4.15
I307682		3.22	0.006	<0.2	1.03	158	<10	<10	0.9	<2	0.67	<0.5	17	56	37	2.74
I307683		3.38	<0.001	<0.2	1.14	146	<10	<10	1.0	<2	0.66	<0.5	20	52	35	2.88
I307684		3.03	0.001	<0.2	1.09	164	<10	<10	1.0	<2	0.63	<0.5	18	48	20	3.45
I307685		2.75	<0.001	<0.2	1.04	142	<10	<10	0.9	<2	0.71	<0.5	16	38	30	3.08
I307686		3.60	<0.001	<0.2	1.19	187	<10	<10	1.3	<2	5.65	<0.5	16	45	23	3.70
I307687		2.85	<0.001	<0.2	1.14	142	<10	<10	1.3	<2	6.04	<0.5	16	60	26	3.49
I307688		3.29	<0.001	<0.2	3.34	21	<10	160	1.3	<2	3.93	<0.5	14	75	30	3.26
I307689		3.44	<0.001	<0.2	1.26	37	<10	50	1.5	<2	5.24	<0.5	17	59	30	4.28
I307690		0.06	0.761	9.8	1.98	82	<10	200	<0.5	<2	1.20	4.5	19	84	1435	4.53
I307691		3.84	<0.001	<0.2	2.80	8	<10	460	1.0	<2	2.94	<0.5	14	73	26	3.74
I307692		3.58	<0.001	<0.2	1.97	6	<10	280	1.4	<2	3.25	<0.5	12	58	17	3.29
I307693		3.06	<0.001	<0.2	1.65	9	<10	120	1.4	<2	2.80	<0.5	13	56	22	2.97
I307694		3.09	<0.001	<0.2	1.68	14	<10	230	1.4	<2	5.57	<0.5	11	56	20	2.85
I307695		3.20	<0.001	<0.2	1.57	21	<10	70	1.4	<2	4.23	<0.5	14	51	20	3.38
I307696		2.80	<0.001	<0.2	1.32	27	<10	120	2.2	<2	4.72	<0.5	17	73	32	5.26
I307697		3.65	<0.001	<0.2	2.04	17	<10	220	1.0	<2	3.34	<0.5	19	90	25	4.03
I307698		3.18	<0.001	<0.2	1.65	67	<10	60	1.0	<2	3.69	<0.5	18	86	26	3.83
I307699		3.23	0.001	<0.2	1.78	41	<10	130	1.5	<2	3.52	<0.5	19	72	45	4.67
I307700		0.06	0.001	0.2	1.17	8	<10	100	<0.5	<2	0.70	<0.5	10	45	22	2.06
I307701		3.22	<0.001	<0.2	1.33	46	<10	60	1.4	<2	3.73	<0.5	18	59	39	4.17
I307702		3.31	<0.001	<0.2	2.21	8	<10	150	0.6	<2	2.99	<0.5	12	72	38	2.83
I307703		3.63	<0.001	0.4	2.35	8	<10	160	0.6	<2	4.66	<0.5	10	55	28	2.57
I307704		3.47	<0.001	0.3	1.18	10	<10	160	<0.5	<2	14.8	<0.5	7	33	14	1.58
I307705		1.97	<0.001	<0.2	2.63	6	<10	170	0.6	<2	2.11	<0.5	15	83	24	3.72
I307706		3.33	<0.001	<0.2	1.82	6	<10	320	1.1	<2	3.07	<0.5	13	60	23	3.91
I307707		3.29	<0.001	<0.2	1.71	8	<10	210	1.3	<2	2.72	<0.5	15	62	21	3.96
I307708		2.88	0.004	<0.2	1.53	29	<10	180	1.2	<2	6.03	<0.5	16	75	7	3.24
I307709		3.02	<0.001	<0.2	0.86	127	<10	<10	1.2	<2	3.77	<0.5	20	110	19	4.35
I307710		0.06	9.86	0.6	1.42	3640	<10	40	<0.5	<2	0.80	<0.5	13	65	63	3.43
I307711		3.00	0.002	<0.2	0.92	72	<10	<10	0.8	<2	0.98	<0.5	14	49	19	3.33
I307712		3.25	0.001	<0.2	0.87	79	<10	<10	0.9	<2	0.73	<0.5	15	52	25	3.83
I307713		3.30	<0.001	<0.2	0.85	67	<10	<10	0.9	<2	1.23	<0.5	12	43	27	4.01
I307714		2.96	<0.001	<0.2	0.98	89	<10	<10	0.8	<2	3.09	<0.5	13	42	26	3.07
I307715		3.00	0.004	0.2	0.94	71	<10	<10	0.9	<2	2.02	<0.5	19	44	38	3.59



ALS Canada Ltd.
2103 Dollarton Hwy
North Vancouver BC V7H 0A7
Phone: 604 984 0221 Fax: 604 984 0218 www.alsglobal.com

To: KAMINAK GOLD CORPORATION
1440-625 HOWE ST
VANCOUVER BC V6C 2T6

Page: 3 - B
Total # Pages: 3 (A - C)
Finalized Date: 2-SEP-2010
Account: KAMGOL

Project: Coffee

CERTIFICATE OF ANALYSIS WH10115270

Sample Description	Method Analyte Units LOR	ME-ICP41 Ga ppm 10	ME-ICP41 Hg ppm 1	ME-ICP41 K % 0.01	ME-ICP41 La ppm 10	ME-ICP41 Mg % 0.01	ME-ICP41 Mn ppm 5	ME-ICP41 Mo ppm 1	ME-ICP41 Na % 0.01	ME-ICP41 Ni ppm 1	ME-ICP41 P ppm 10	ME-ICP41 Pb ppm 2	ME-ICP41 S % 0.01	ME-ICP41 Sb ppm 2	ME-ICP41 Sc ppm 1	ME-ICP41 Sr ppm 1
I307679		<10	<1	0.03	50	0.43	1260	1	0.01	41	750	16	0.57	7	11	19
I307680		<10	<1	0.11	10	0.55	387	3	0.09	32	520	2	0.05	<2	5	40
I307681		<10	<1	0.08	40	1.31	1660	1	0.02	51	980	17	0.64	5	14	253
I307682		<10	1	0.02	30	0.27	843	11	<0.01	56	650	13	0.34	12	8	18
I307683		<10	1	0.02	30	0.21	959	2	<0.01	62	980	17	0.27	9	9	11
I307684		<10	1	0.02	30	0.21	1005	2	0.01	59	930	14	0.15	<2	10	14
I307685		<10	1	0.02	30	0.21	867	1	0.01	42	1140	13	0.19	<2	8	11
I307686		<10	1	0.02	40	0.28	988	6	0.01	41	740	16	0.44	<2	12	72
I307687		<10	1	0.03	40	0.32	706	2	0.01	60	580	10	0.42	<2	12	53
I307688		10	<1	0.86	30	1.05	443	<1	0.21	46	640	6	0.38	<2	8	169
I307689		<10	1	0.14	40	0.65	707	<1	0.02	56	440	9	0.57	<2	12	56
I307690		10	1	0.24	10	1.00	536	51	0.11	192	640	256	1.15	8	6	55
I307691		10	<1	1.08	30	1.14	548	<1	0.20	38	450	6	0.46	<2	11	139
I307692		10	<1	0.88	30	1.06	462	<1	0.07	31	460	5	0.28	<2	10	71
I307693		10	<1	0.63	30	0.84	441	<1	0.02	37	460	8	0.33	<2	10	41
I307694		10	<1	0.55	30	0.75	420	<1	0.03	31	460	5	0.22	<2	8	114
I307695		<10	<1	0.33	40	0.71	377	<1	0.02	42	550	7	0.32	<2	9	83
I307696		<10	<1	0.32	40	1.20	1015	<1	0.03	51	560	5	0.33	<2	13	79
I307697		10	<1	0.92	40	1.49	645	1	0.09	63	700	3	0.25	<2	12	112
I307698		10	1	0.35	30	0.72	664	1	0.06	101	600	5	0.28	<2	11	87
I307699		10	<1	0.70	40	1.04	643	<1	0.03	50	370	17	0.54	<2	14	73
I307700		<10	<1	0.10	<10	0.55	359	3	0.08	27	490	2	0.04	2	4	36
I307701		10	1	0.44	30	0.88	575	1	0.01	42	340	11	0.32	<2	12	45
I307702		10	<1	0.75	20	0.99	372	1	0.16	30	540	4	0.24	<2	7	151
I307703		10	1	0.74	20	0.94	357	1	0.19	28	410	6	0.25	<2	6	187
I307704		<10	1	0.41	10	0.57	338	1	0.08	20	390	5	0.15	<2	4	377
I307705		10	<1	1.10	30	1.12	460	1	0.15	43	600	3	0.36	4	10	104
I307706		10	1	0.95	40	0.99	674	1	0.03	31	360	6	0.22	3	10	40
I307707		10	<1	0.75	30	0.95	562	1	0.02	42	430	7	0.19	4	11	50
I307708		10	<1	0.69	40	0.95	752	1	0.01	82	510	8	0.28	3	12	102
I307709		<10	<1	0.03	30	0.62	1115	1	0.01	146	430	10	0.36	4	11	35
I307710		10	<1	0.16	10	0.86	366	6	0.06	57	450	6	0.82	30	4	37
I307711		<10	<1	0.02	30	0.42	792	1	<0.01	38	490	10	0.26	3	10	12
I307712		<10	<1	0.03	30	0.38	966	1	<0.01	43	530	7	0.36	<2	11	9
I307713		<10	<1	0.04	30	0.46	1005	1	<0.01	30	470	12	0.36	2	9	12
I307714		<10	<1	0.02	40	0.30	574	1	<0.01	43	490	12	0.46	4	10	19
I307715		<10	1	0.04	20	0.39	624	1	<0.01	43	480	11	0.55	9	10	16



ALS Canada Ltd.
2103 Dollarton Hwy
North Vancouver BC V7H 0A7
Phone: 604 984 0221 Fax: 604 984 0218 www.alsglobal.com

To: KAMINAK GOLD CORPORATION
1440-625 HOWE ST
VANCOUVER BC V6C 2T6

Page: 3 - C
Total # Pages: 3 (A - C)
Finalized Date: 2-SEP-2010
Account: KAMGOL

Project: Coffee

CERTIFICATE OF ANALYSIS WH10115270

Sample Description	Method Analyte Units LOR	ME-ICP41 Th ppm 20	ME-ICP41 Ti % 0.01	ME-ICP41 Tl ppm 10	ME-ICP41 U ppm 10	ME-ICP41 V ppm 1	ME-ICP41 W ppm 10	ME-ICP41 Zn ppm 2
I307679		20	<0.01	<10	<10	55	<10	62
I307680		<20	0.13	<10	<10	52	40	39
I307681		20	<0.01	<10	<10	61	<10	65
I307682		<20	<0.01	<10	<10	49	<10	64
I307683		<20	<0.01	<10	<10	60	<10	94
I307684		<20	<0.01	<10	<10	61	<10	70
I307685		<20	<0.01	<10	<10	55	<10	73
I307686		20	<0.01	<10	<10	56	<10	81
I307687		20	<0.01	<10	<10	56	<10	75
I307688		<20	0.22	<10	<10	63	<10	53
I307689		<20	0.02	<10	<10	60	<10	68
I307690		<20	0.15	<10	<10	72	10	685
I307691		<20	0.24	<10	<10	67	<10	60
I307692		<20	0.16	<10	<10	60	<10	39
I307693		<20	0.11	<10	<10	53	<10	43
I307694		<20	0.09	<10	<10	46	<10	34
I307695		<20	0.05	<10	<10	50	<10	34
I307696		<20	0.04	<10	<10	70	<10	57
I307697		<20	0.16	<10	<10	84	<10	58
I307698		<20	0.09	<10	<10	63	<10	53
I307699		<20	0.12	<10	<10	86	<10	73
I307700		<20	0.12	<10	<10	47	40	36
I307701		<20	0.07	<10	<10	64	<10	62
I307702		<20	0.20	<10	<10	56	<10	34
I307703		<20	0.19	<10	<10	46	<10	41
I307704		<20	0.12	<10	<10	27	<10	24
I307705		<20	0.25	<10	<10	66	<10	44
I307706		<20	0.18	<10	<10	60	<10	44
I307707		<20	0.12	<10	<10	71	<10	41
I307708		<20	0.10	<10	<10	64	<10	36
I307709		<20	<0.01	<10	<10	62	<10	63
I307710		<20	0.10	<10	<10	48	40	47
I307711		<20	<0.01	<10	<10	51	<10	45
I307712		<20	<0.01	<10	<10	56	<10	53
I307713		<20	<0.01	<10	<10	52	<10	61
I307714		20	<0.01	<10	<10	47	<10	58
I307715		<20	<0.01	<10	<10	49	<10	62



2103 Dollarton Hwy
North Vancouver BC V7H 0A7
Phone: 604 984 0221 Fax: 604 984 0218 www.alsglobal.com

1440-625 HOWE ST
VANCOUVER BC V6C 2T6

Finalized Date: 6-SEP-2010
This copy reported on
14-JAN-2011
Account: KAMGOL

CERTIFICATE WH10116512

Project: Coffee

P.O. No.: KGC-10-0642

This report is for 20 Rock samples submitted to our lab in Whitehorse, YT, Canada on 19-AUG-2010.

The following have access to data associated with this certificate:

TOM BOKENFOHR
TIM SMITH

VICKI EARL

ADAM SIMMONS

SAMPLE PREPARATION

ALS CODE	DESCRIPTION
WEI-21	Received Sample Weight
LOG-24	Pulp Login - Rcd w/o Barcode
LOG-22	Sample login - Rcd w/o BarCode
CRU-31	Fine crushing - 70% <2mm
SPL-21	Split sample - riffle splitter
PUL-31	Pulverize split to 85% <75 um

ANALYTICAL PROCEDURES

ALS CODE	DESCRIPTION	INSTRUMENT
Au-ICP22	Au 50g FA ICP-AES finish	ICP-AES
ME-ICP41	35 Element Aqua Regia ICP-AES	ICP-AES

To: KAMINAK GOLD CORPORATION
ATTN: ALS CHEMEX

This is the Final Report and supersedes any preliminary report with this certificate number. Results apply to samples as submitted. All pages of this report have been checked and approved for release.

Signature:

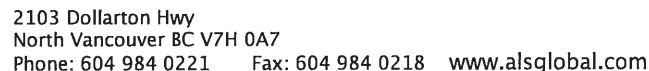

Colin Ramshaw, Vancouver Laboratory Manager



Total # Pages: 2 (A - C)
Finalized Date: 6-SEP-2010
Account: KAMGOL

CERTIFICATE OF ANALYSIS WH10116512

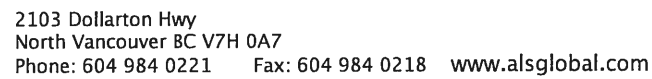
[illegible]



Total # Pages: 2 (A – C)
Finalized Date: 6-SEP-2010
Account: KAMGOL

CERTIFICATE OF ANALYSIS WH10116512

[illegible]



2103 Dollarton Hwy
North Vancouver BC V7H 0A7
Phone: 604 984 0221 Fax: 604 984 0218 www.alsglobal.com

1440-625 HOWE ST
VANCOUVER BC V6C 2T6

Finalized Date: 2-SEP-2010
This copy reported on
14-JAN-2011
Account: KAMGOL

CERTIFICATE WH10116513

Project: Coffee

P.O. No.: KGC-10-0629

This report is for 38 Drill Core samples submitted to our lab in Whitehorse, YT,
Canada on 19-AUG-2010.

The following have access to data associated with this certificate:

TOM BOKENFOHR
TIM SMITH

VICKI EARL

ADAM SIMMONS

SAMPLE PREPARATION

ALS CODE	DESCRIPTION
WEI-21	Received Sample Weight
LOG-24	Pulp Login - Rcd w/o Barcode
LOG-22	Sample login - Rcd w/o BarCode
CRU-31	Fine crushing - 70% <2mm
SPL-21	Split sample - riffle splitter
PUL-31	Pulverize split to 85% <75 um

ANALYTICAL PROCEDURES

ALS CODE	DESCRIPTION	INSTRUMENT
Au-ICP22	Au 50g FA ICP-AES finish	ICP-AES
ME-ICP41	35 Element Aqua Regia ICP-AES	ICP-AES

To: KAMINAK GOLD CORPORATION
ATTN: ALS CHEMEX

This is the Final Report and supersedes any preliminary report with this certificate number. Results apply to samples as submitted. All pages of this report have been checked and approved for release.

Signature:

Colin Ramshaw, Vancouver Laboratory Manager



2103 Dollarton Hwy
North Vancouver BC V7H 0A7
Phone: 604 984 0221 Fax: 604 984 0218 www.alsglobal.com

1440-625 HOWE ST
VANCOUVER BC V6C 2T6

Total # Pages: 2 (A - C)
Finalized Date: 2-SEP-2010
Account: KAMGOL

Project: Coffee

CERTIFICATE OF ANALYSIS WH10116513

Sample Description	Method Analyte Units LOR	WEI-21 Recvd Wt. kg 0.02	Au-ICP22 Au ppm 0.001	ME-ICP41 Ag ppm 0.2	ME-ICP41 Al % 0.01	ME-ICP41 As ppm 2	ME-ICP41 B ppm 10	ME-ICP41 Ba ppm 10	ME-ICP41 Be ppm 0.5	ME-ICP41 Bi ppm 2	ME-ICP41 Ca % 0.01	ME-ICP41 Cd ppm 0.5	ME-ICP41 Co ppm 1	ME-ICP41 Cr ppm 1	ME-ICP41 Cu ppm 1	ME-ICP41 Fe % 0.01
I304690		0.08	3.06	58.6	1.79	45	<10	160	<0.5	<2	2.63	7.9	12	51	184	2.90
I304691		3.58	0.003	0.3	1.84	10	<10	670	0.7	<2	1.56	<0.5	18	82	23	2.36
I304692		2.95	0.002	<0.2	0.53	93	<10	60	0.6	<2	0.09	<0.5	7	24	11	1.24
I304693		2.81	0.005	<0.2	0.38	146	<10	60	<0.5	3	0.06	<0.5	3	5	5	1.30
I304694		3.10	0.017	0.2	0.36	360	<10	80	0.6	<2	0.04	<0.5	4	8	7	1.41
I304695		2.69	0.013	<0.2	0.49	271	<10	70	<0.5	<2	0.07	<0.5	2	5	12	1.61
I304696		2.81	0.005	<0.2	0.38	122	<10	70	0.5	<2	0.06	<0.5	2	3	20	1.24
I304697		3.14	0.003	<0.2	0.45	74	<10	90	0.5	<2	0.05	<0.5	3	3	10	1.17
I304698		3.21	0.009	0.2	0.38	148	<10	60	<0.5	<2	0.05	<0.5	2	3	4	0.96
I304699		2.90	0.010	<0.2	0.52	256	<10	100	0.7	<2	0.04	<0.5	4	5	6	1.32
I304700		0.08	0.003	<0.2	1.20	5	<10	110	<0.5	<2	0.69	<0.5	9	46	24	2.02
I304701		2.83	0.004	0.2	2.03	176	<10	170	2.1	<2	0.36	<0.5	22	33	23	4.56
I304702		2.99	0.004	<0.2	2.97	89	<10	250	2.2	<2	0.50	<0.5	22	42	35	5.10
I304703		2.85	0.006	<0.2	1.61	371	<10	180	1.9	<2	0.35	<0.5	20	63	38	5.23
I304704		2.91	0.010	<0.2	0.59	304	<10	70	0.6	<2	0.06	<0.5	4	4	12	1.33
I304705		2.86	0.009	<0.2	0.48	225	<10	70	0.5	<2	0.04	<0.5	2	3	5	1.02
I304706		3.11	0.005	<0.2	0.67	382	<10	140	1.1	<2	0.17	<0.5	10	13	17	2.40
I304707		2.83	0.004	<0.2	0.34	354	<10	150	0.7	<2	0.04	<0.5	2	5	5	1.69
I304708		3.01	0.005	<0.2	0.43	234	<10	100	0.6	<2	0.03	<0.5	2	5	3	1.41
I304709		2.79	0.023	<0.2	0.34	409	<10	290	1.4	<2	0.03	<0.5	2	8	10	2.12
I304710		0.08	5.36	0.7	1.34	983	<10	160	<0.5	<2	0.84	<0.5	7	41	40	4.14
I304711		3.12	0.011	<0.2	0.47	205	<10	70	0.6	<2	0.02	<0.5	2	4	12	1.14
I304712		2.97	0.015	<0.2	0.41	128	<10	90	0.5	<2	0.03	<0.5	1	6	3	1.18
I304713		2.77	0.006	<0.2	0.48	37	<10	60	0.5	<2	0.07	<0.5	2	3	4	0.87
I304714		3.42	0.003	<0.2	0.49	37	<10	60	0.7	<2	0.06	<0.5	2	4	4	0.86
I304715		3.08	0.005	<0.2	0.56	61	<10	60	0.7	<2	0.08	<0.5	1	4	3	1.07
I304716		2.36	0.009	<0.2	0.41	181	<10	70	0.5	<2	0.03	<0.5	2	5	6	1.09
I304717		3.17	0.008	<0.2	0.47	159	<10	70	<0.5	<2	0.05	<0.5	1	5	5	1.04
I304718		3.30	0.005	<0.2	0.46	62	<10	70	<0.5	<2	0.05	<0.5	1	3	4	0.85
I304719		3.33	0.002	<0.2	0.36	18	<10	60	0.5	<2	0.06	<0.5	2	5	5	0.90
I304720		0.08	0.003	<0.2	1.16	5	<10	110	<0.5	<2	0.68	<0.5	9	45	22	2.00
I304721		3.00	0.002	<0.2	0.36	6	<10	60	0.6	<2	0.22	<0.5	1	5	7	0.99
I304722		3.29	0.005	<0.2	0.34	9	<10	40	0.5	<2	0.88	<0.5	1	6	5	1.15
I304723		3.14	0.002	<0.2	0.50	4	<10	50	0.5	<2	0.44	<0.5	2	6	7	1.11
I304724		3.37	0.002	<0.2	1.54	5	<10	100	1.2	<2	0.84	<0.5	8	16	3	2.76
I304725		2.92	0.002	<0.2	2.72	9	<10	130	2.0	2	1.61	<0.5	14	24	6	4.08
I304726		2.95	0.002	<0.2	0.44	34	<10	60	<0.5	<2	0.22	<0.5	2	3	3	0.92
I304727		3.27	0.002	<0.2	0.45	19	<10	50	0.5	<2	0.83	<0.5	1	5	3	0.89



2103 Dollarton Hwy
North Vancouver BC V7H 0A7
Phone: 604 984 0221 Fax: 604 984 0218 www.alsglobal.com

1440-625 HOWE ST
VANCOUVER BC V6C 2T6

Total # Pages: 2 (A - C)
Finalized Date: 2-SEP-2010
Account: KAMGOL

Project: Coffee

CERTIFICATE OF ANALYSIS WH10116513

Sample Description	Method Analyte Units LOR	ME-ICP41 Ga ppm 10	ME-ICP41 Hg ppm 1	ME-ICP41 K % 0.01	ME-ICP41 La ppm 10	ME-ICP41 Mg % 0.01	ME-ICP41 Mn ppm 5	ME-ICP41 Mo ppm 1	ME-ICP41 Na % 0.01	ME-ICP41 Ni ppm 1	ME-ICP41 P ppm 10	ME-ICP41 Pb ppm 2	ME-ICP41 S % 0.01	ME-ICP41 Sb ppm 2	ME-ICP41 Sc ppm 1	ME-ICP41 Sr ppm 1
I304690		10	12	0.22	10	1.50	550	9	0.06	38	510	1060	0.98	142	4	85
I304691		<10	1	1.25	20	1.65	501	<1	0.04	22	530	4	0.03	<2	3	42
I304692		<10	<1	0.20	50	0.13	286	<1	<0.01	14	300	6	<0.01	4	6	7
I304693		<10	<1	0.11	60	0.03	227	<1	<0.01	2	240	10	<0.01	3	1	5
I304694		<10	1	0.14	40	0.02	378	<1	<0.01	2	190	14	<0.01	6	1	8
I304695		<10	1	0.10	60	0.05	303	<1	<0.01	2	220	9	<0.01	6	1	7
I304696		<10	<1	0.08	60	0.02	340	<1	<0.01	<1	240	20	<0.01	3	1	5
I304697		<10	<1	0.13	60	0.02	366	<1	<0.01	<1	220	15	<0.01	6	1	5
I304698		<10	<1	0.11	50	0.02	266	<1	<0.01	<1	180	8	<0.01	6	1	6
I304699		<10	1	0.20	50	0.04	373	<1	<0.01	2	140	19	<0.01	22	2	7
I304700		<10	<1	0.10	<10	0.51	360	2	0.08	30	500	5	0.03	<2	4	36
I304701		10	1	1.24	90	1.34	899	<1	0.01	14	1400	16	<0.01	13	19	18
I304702		10	<1	1.87	90	2.40	1010	<1	0.01	17	1570	8	<0.01	21	23	22
I304703		10	<1	0.70	50	0.79	925	<1	<0.01	19	1360	11	<0.01	79	26	13
I304704		<10	<1	0.14	40	0.04	294	<1	<0.01	3	200	14	<0.01	23	2	5
I304705		<10	<1	0.14	70	0.03	280	<1	<0.01	1	130	15	<0.01	26	1	6
I304706		<10	1	0.21	70	0.09	549	1	<0.01	9	700	12	<0.01	40	10	13
I304707		<10	<1	0.13	70	0.02	554	<1	<0.01	2	140	13	<0.01	52	1	13
I304708		<10	<1	0.11	70	0.02	392	<1	<0.01	1	130	12	<0.01	28	1	9
I304709		<10	<1	0.15	50	0.03	963	<1	<0.01	2	150	11	<0.01	83	1	12
I304710		<10	1	0.15	<10	0.62	360	398	0.06	25	540	21	1.40	13	3	72
I304711		<10	<1	0.16	50	0.02	274	<1	<0.01	7	110	7	0.38	32	1	8
I304712		<10	<1	0.13	40	0.02	301	1	<0.01	<1	150	7	0.11	5	1	6
I304713		<10	<1	0.14	40	0.04	142	<1	0.01	<1	190	5	<0.01	<2	1	6
I304714		<10	<1	0.15	40	0.04	200	<1	0.01	<1	190	9	<0.01	<2	1	6
I304715		<10	<1	0.17	70	0.07	253	<1	<0.01	<1	180	9	<0.01	4	1	8
I304716		<10	<1	0.13	50	0.02	279	<1	<0.01	<1	120	11	<0.01	12	1	6
I304717		<10	<1	0.14	50	0.03	293	<1	<0.01	<1	160	11	<0.01	4	1	8
I304718		<10	<1	0.13	40	0.02	315	<1	<0.01	<1	190	13	<0.01	<2	1	9
I304719		<10	<1	0.16	50	0.04	239	<1	0.02	<1	180	14	<0.01	<2	1	7
I304720		<10	<1	0.10	<10	0.51	353	2	0.08	28	500	<2	0.04	<2	4	36
I304721		<10	<1	0.21	60	0.06	270	<1	0.04	<1	150	10	<0.01	<2	1	18
I304722		<10	<1	0.22	50	0.07	326	2	0.03	<1	140	9	0.01	<2	1	26
I304723		<10	<1	0.25	60	0.14	270	<1	0.04	<1	160	8	<0.01	<2	1	18
I304724		10	<1	1.04	60	1.08	648	<1	0.04	5	560	6	<0.01	<2	4	40
I304725		10	<1	1.82	80	2.00	959	<1	0.02	10	1000	4	<0.01	2	6	69
I304726		<10	<1	0.14	60	0.03	161	1	<0.01	<1	150	8	<0.01	<2	1	6
I304727		<10	<1	0.17	50	0.19	266	1	0.01	<1	140	14	0.05	<2	1	19



2103 Dollarton Hwy
North Vancouver BC V7H 0A7
Phone: 604 984 0221 Fax: 604 984 0218 www.alsglobal.com

1440-625 HOWE ST
VANCOUVER BC V6C 2T6

Total # Pages: 2 (A - C)
Finalized Date: 2-SEP-2010
Account: KAMGOL

Project: Coffee

CERTIFICATE OF ANALYSIS WH10116513

Sample Description	Method Analyte Units LOR	ME-ICP41 Th ppm 20	ME-ICP41 Ti % 0.01	ME-ICP41 Ti ppm 10	ME-ICP41 U ppm 10	ME-ICP41 V ppm 1	ME-ICP41 W ppm 10	ME-ICP41 Zn ppm 2
I304690		<20	0.04	<10	<10	44	<10	2040
I304691		20	0.21	<10	<10	48	10	39
I304692		30	0.01	<10	<10	18	10	18
I304693		30	<0.01	<10	10	7	10	17
I304694		30	<0.01	<10	20	7	10	19
I304695		40	<0.01	<10	10	8	10	23
I304696		40	<0.01	<10	10	7	10	21
I304697		40	<0.01	<10	<10	5	10	21
I304698		40	<0.01	<10	<10	5	<10	14
I304699		40	<0.01	<10	10	8	<10	31
I304700		<20	0.12	<10	<10	49	40	37
I304701		40	0.15	<10	<10	94	<10	78
I304702		40	0.23	<10	<10	135	<10	74
I304703		20	0.09	<10	10	145	<10	62
I304704		40	<0.01	<10	10	8	<10	23
I304705		40	<0.01	<10	10	4	<10	14
I304706		30	0.01	<10	10	44	<10	40
I304707		30	<0.01	<10	10	7	10	24
I304708		40	<0.01	<10	10	5	10	23
I304709		30	<0.01	<10	30	11	10	24
I304710		<20	0.09	<10	<10	51	10	51
I304711		30	<0.01	<10	10	6	<10	17
I304712		30	<0.01	<10	20	5	<10	16
I304713		40	<0.01	<10	<10	3	<10	15
I304714		40	<0.01	<10	10	3	<10	21
I304715		40	<0.01	<10	<10	4	<10	19
I304716		30	<0.01	<10	10	5	<10	18
I304717		40	<0.01	<10	<10	4	10	22
I304718		40	<0.01	<10	<10	3	<10	19
I304719		30	<0.01	<10	<10	3	<10	22
I304720		<20	0.12	<10	<10	48	40	39
I304721		40	0.01	<10	<10	4	<10	21
I304722		30	0.01	<10	<10	5	<10	23
I304723		30	0.02	<10	<10	4	<10	25
I304724		30	0.11	<10	<10	29	<10	65
I304725		40	0.19	<10	<10	47	<10	102
I304726		40	<0.01	<10	<10	2	10	15
I304727		30	<0.01	<10	<10	2	<10	15



ALS Canada Ltd.
2103 Dollarton Hwy
North Vancouver BC V7H 0A7
Phone: 604 984 0221 Fax: 604 984 0218 www.alsglobal.com

To: KAMINAK GOLD CORPORATION
1440-625 HOWE ST
VANCOUVER BC V6C 2T6

Page: 1
Finalized Date: 8-SEP-2010
This copy reported on
14-JAN-2011
Account: KAMGOL

CERTIFICATE WH10116510

Project: Coffee

P.O. No.: KGC-10-0638

This report is for 45 Drill Core samples submitted to our lab in Whitehorse, YT, Canada on 19-AUG-2010.

The following have access to data associated with this certificate:

TOM BOKENFOHR
TIM SMITH

VICKI EARL

ADAM SIMMONS

SAMPLE PREPARATION

ALS CODE	DESCRIPTION
WEI-21	Received Sample Weight
LOG-24	Pulp Login - Rcd w/o Barcode
LOG-22	Sample login - Rcd w/o BarCode
CRU-31	Fine crushing - 70% <2mm
SPL-21	Split sample - riffle splitter
PUL-31	Pulverize split to 85% <75 um

ANALYTICAL PROCEDURES

ALS CODE	DESCRIPTION	INSTRUMENT
Au-ICP22	Au 50g FA ICP-AES finish	ICP-AES
ME-ICP41	35 Element Aqua Regia ICP-AES	ICP-AES

To: KAMINAK GOLD CORPORATION
ATTN: ALS CHEMEX

This is the Final Report and supersedes any preliminary report with this certificate number. Results apply to samples as submitted. All pages of this report have been checked and approved for release.

Signature:

Colin Ramshaw, Vancouver Laboratory Manager



ALS Canada Ltd.
2103 Dollarton Hwy
North Vancouver BC V7H 0A7
Phone: 604 984 0221 Fax: 604 984 0218 www.alsglobal.com

To: KAMINAK GOLD CORPORATION
1440-625 HOWE ST
VANCOUVER BC V6C 2T6

Page: 2 - A
Total # Pages: 3 (A - C)
Finalized Date: 8-SEP-2010
Account: KAMGOL

Project: Coffee

CERTIFICATE OF ANALYSIS WH10116510

Sample Description	Method Analyte Units LOR	WEI-21 Recvd Wt. kg 0.02	Au-ICP22 Au ppm 0.001	ME-ICP41 Ag ppm 0.2	ME-ICP41 Al % 0.01	ME-ICP41 As ppm 2	ME-ICP41 B ppm 10	ME-ICP41 Ba ppm 10	ME-ICP41 Be ppm 0.5	ME-ICP41 Bi ppm 2	ME-ICP41 Ca % 0.01	ME-ICP41 Cd ppm 0.5	ME-ICP41 Co ppm 1	ME-ICP41 Cr ppm 1	ME-ICP41 Cu ppm 1	ME-ICP41 Fe % 0.01
I306833		3.42	0.007	<0.2	1.36	49	<10	70	1.4	<2	5.54	<0.5	12	40	70	2.97
I306834		3.32	9.78	1.2	0.51	6810	<10	80	1.0	<2	3.06	1.3	14	19	52	3.85
I306835		2.25	6.66	0.8	0.49	5190	<10	150	0.9	<2	3.08	<0.5	12	40	34	3.82
I306836		3.00	2.95	0.2	0.61	2620	<10	170	0.9	<2	3.01	<0.5	14	38	22	3.04
I306837		3.27	0.034	<0.2	1.46	123	<10	710	0.9	<2	3.13	<0.5	14	75	51	3.13
I306838		3.44	0.014	<0.2	1.93	43	<10	970	0.7	<2	2.98	<0.5	15	63	25	3.31
I306839		3.13	0.221	<0.2	0.49	1490	<10	260	0.9	<2	2.64	<0.5	6	6	25	2.13
I306840		0.09	0.004	<0.2	1.22	10	<10	120	<0.5	<2	0.72	<0.5	10	47	24	2.12
I306841		3.07	0.086	<0.2	0.58	686	<10	70	1.0	<2	3.74	<0.5	7	22	20	2.99
I306842		2.70	1.955	0.7	0.38	3830	<10	100	1.1	<2	3.08	<0.5	11	11	133	4.34
I306843		2.60	1.585	0.4	0.46	4850	<10	50	1.3	<2	3.68	<0.5	12	7	39	3.72
I306844		3.48	0.107	<0.2	0.71	3890	<10	50	1.6	<2	5.69	<0.5	17	22	42	4.45
I306845		3.44	0.012	<0.2	1.16	216	<10	70	1.4	<2	7.8	<0.5	21	105	52	3.59
I306846		3.18	2.85	<0.2	0.62	5250	<10	60	1.3	<2	3.68	<0.5	15	19	46	3.63
I306847		3.07	7.51	0.3	0.49	>10000	<10	60	1.2	<2	3.84	<0.5	12	8	44	3.79
I306848		3.61	0.152	<0.2	0.64	1790	<10	110	1.0	<2	9.1	<0.5	11	29	30	3.15
I306849		2.86	4.55	<0.2	0.50	9180	<10	70	1.0	<2	8.0	<0.5	12	12	22	3.48
I306850		0.08	5.60	0.7	1.34	1030	<10	160	<0.5	<2	0.88	<0.5	7	42	40	4.45
I306851		3.59	0.019	<0.2	1.09	249	<10	320	1.4	<2	3.27	<0.5	11	34	38	3.08
I306852		3.28	0.022	<0.2	0.77	54	<10	90	1.1	<2	7.7	<0.5	13	37	28	3.27
I306853		3.78	0.098	<0.2	0.60	113	<10	100	1.0	<2	8.8	<0.5	11	26	46	2.60
I306854		3.04	1.320	0.2	0.69	3020	<10	100	1.3	<2	3.58	<0.5	16	23	34	3.91
I306855		3.52	0.584	<0.2	0.59	5130	<10	40	1.3	<2	2.46	<0.5	10	7	17	3.06
I306856		3.15	1.500	0.2	0.88	5510	<10	80	1.3	<2	4.80	<0.5	16	122	10	3.14
I306857		3.31	0.006	<0.2	1.40	68	<10	580	1.2	<2	4.79	<0.5	14	85	23	3.22
I306858		3.24	0.007	<0.2	0.83	38	<10	300	1.3	<2	6.11	<0.5	11	34	24	3.15
I306859		3.29	0.005	<0.2	1.15	103	<10	350	1.4	<2	6.47	<0.5	25	229	21	3.27
I306860		0.08	0.003	<0.2	1.21	6	<10	120	<0.5	<2	0.71	<0.5	10	47	23	2.11
I306861		3.55	0.006	<0.2	0.38	99	<10	550	0.8	<2	5.47	<0.5	39	681	14	3.28
I306862		3.28	0.093	<0.2	0.53	1080	<10	210	0.9	<2	6.19	<0.5	25	115	12	2.87
I306863		3.44	2.74	<0.2	0.47	7360	<10	100	1.0	<2	5.71	<0.5	13	42	21	3.51
I306864		2.98	0.004	<0.2	0.58	119	<10	140	1.2	<2	3.48	<0.5	12	58	17	2.73
I306865		3.29	0.010	<0.2	0.77	50	<10	410	1.0	<2	2.94	<0.5	10	33	18	2.71
I306866		3.28	0.003	<0.2	0.49	20	<10	90	1.7	<2	3.79	<0.5	13	37	9	3.69
I306867		2.45	0.003	<0.2	0.63	29	<10	40	1.1	<2	2.14	<0.5	8	20	17	2.40
I306868		3.47	0.004	<0.2	0.59	442	<10	30	0.9	<2	3.24	<0.5	8	13	25	2.03
I306869		3.00	0.168	<0.2	0.59	4010	<10	130	1.4	<2	2.84	<0.5	10	6	52	2.87
I306870		0.08	0.469	3.1	1.87	128	<10	210	<0.5	2	2.53	1.5	15	54	5820	4.82
I306871		3.44	0.240	<0.2	0.74	1660	<10	120	1.5	2	4.20	<0.5	19	48	115	3.13
I306872		2.83	0.021	<0.2	0.74	640	<10	40	1.2	2	3.30	<0.5	12	46	31	2.42



ALS Canada Ltd.
2103 Dollarton Hwy
North Vancouver BC V7H 0A7
Phone: 604 984 0221 Fax: 604 984 0218 www.alsglobal.com

To: KAMINAK GOLD CORPORATION
1440-625 HOWE ST
VANCOUVER BC V6C 2T6

Page: 2 - B
Total # Pages: 3 (A - C)
Finalized Date: 8-SEP-2010
Account: KAMGOL

Project: Coffee

CERTIFICATE OF ANALYSIS WH10116510

Sample Description	Method Analyte Units LOR	ME-ICP41 Ga ppm 10	ME-ICP41 Hg ppm 1	ME-ICP41 K % 0.01	ME-ICP41 La ppm 10	ME-ICP41 Mg % 0.01	ME-ICP41 Mn ppm 5	ME-ICP41 Mo ppm 1	ME-ICP41 Na % 0.01	ME-ICP41 Ni ppm 1	ME-ICP41 P ppm 10	ME-ICP41 Pb ppm 2	ME-ICP41 S % 0.01	ME-ICP41 Sb ppm 2	ME-ICP41 Sc ppm 1	ME-ICP41 Sr ppm 1
I306833		<10	<1	0.38	30	0.91	504	<1	0.02	32	480	10	0.26	15	7	132
I306834		<10	2	0.21	30	1.22	604	1	0.01	36	530	13	2.44	19	7	103
I306835		<10	1	0.24	30	1.03	430	<1	0.01	40	450	16	1.32	22	4	110
I306836		<10	1	0.18	30	0.95	493	<1	0.01	36	620	10	1.18	15	6	66
I306837		<10	<1	0.39	30	1.47	460	<1	0.03	30	660	6	0.40	4	8	101
I306838		10	<1	0.32	30	1.84	485	<1	0.03	22	660	2	0.31	4	8	100
I306839		<10	<1	0.23	40	0.79	362	<1	0.01	11	410	7	1.01	8	2	158
I306840		<10	<1	0.10	10	0.54	372	2	0.08	30	520	3	0.06	<2	4	37
I306841		<10	<1	0.18	30	1.24	800	<1	0.01	18	370	10	1.36	9	4	87
I306842		<10	<1	0.22	30	1.33	818	<1	0.01	22	490	14	1.06	20	4	312
I306843		<10	1	0.25	30	1.67	709	<1	0.01	18	610	10	1.83	20	4	309
I306844		<10	1	0.27	20	2.36	839	<1	0.02	37	400	12	3.72	12	7	152
I306845		<10	<1	0.28	20	2.67	883	<1	0.02	53	450	6	0.40	16	13	176
I306846		<10	<1	0.28	20	1.48	617	<1	0.01	35	430	10	2.42	14	5	181
I306847		<10	<1	0.25	20	1.72	597	<1	0.01	30	400	12	3.49	17	5	277
I306848		<10	<1	0.12	10	3.85	556	<1	0.03	25	470	18	1.45	19	8	180
I306849		<10	1	0.24	20	3.52	676	<1	0.02	22	460	10	2.36	12	5	395
I306850		<10	1	0.15	10	0.63	372	372	0.06	28	550	20	0.83	13	3	70
I306851		<10	<1	0.35	30	0.79	549	<1	0.01	22	670	6	0.41	9	7	71
I306852		<10	<1	0.29	30	1.07	687	<1	0.01	31	520	8	0.48	5	8	221
I306853		<10	<1	0.16	20	2.05	624	<1	0.02	21	500	29	0.48	10	7	238
I306854		<10	1	0.27	20	1.18	781	<1	0.01	32	540	11	2.24	11	7	142
I306855		<10	1	0.31	20	1.07	373	<1	0.01	19	480	32	2.90	12	3	84
I306856		<10	<1	0.40	20	2.39	740	<1	0.01	130	420	19	1.94	8	5	268
I306857		<10	<1	0.57	30	1.45	496	<1	0.02	92	500	12	0.43	<2	6	160
I306858		<10	<1	0.35	30	1.31	539	<1	0.02	37	470	6	0.43	<2	6	169
I306859		10	<1	0.30	20	4.59	717	<1	0.02	399	360	3	0.33	<2	7	238
I306860		<10	<1	0.10	10	0.54	370	2	0.08	31	510	<2	0.05	<2	4	36
I306861		<10	<1	0.06	<10	7.26	536	<1	0.01	754	60	<2	0.13	<2	6	337
I306862		<10	<1	0.13	20	2.86	613	<1	0.01	317	290	17	0.90	3	7	227
I306863		<10	<1	0.19	20	2.58	502	<1	0.02	76	390	9	2.40	10	5	186
I306864		<10	<1	0.18	40	1.21	498	<1	0.02	80	480	9	0.34	2	5	167
I306865		<10	<1	0.18	50	0.87	465	<1	0.03	50	600	9	0.42	5	5	176
I306866		<10	<1	0.14	30	0.90	752	<1	0.01	14	810	9	0.27	<2	10	108
I306867		<10	<1	0.18	30	0.69	548	<1	0.01	11	470	7	0.31	3	5	50
I306868		<10	<1	0.16	30	1.15	449	<1	0.01	11	420	7	0.50	7	3	61
I306869		<10	<1	0.32	30	1.16	483	1	0.01	28	450	16	2.03	7	2	146
I306870		10	1	0.22	10	1.15	765	48	0.09	76	960	45	1.57	5	7	94
I306871		<10	1	0.20	20	0.27	491	<1	0.01	89	470	12	0.30	23	8	54
I306872		<10	<1	0.15	20	0.76	287	<1	0.01	36	370	9	0.29	13	8	66



ALS Canada Ltd.
2103 Dollarton Hwy
North Vancouver BC V7H 0A7
Phone: 604 984 0221 Fax: 604 984 0218 www.alsglobal.com

To: KAMINAK GOLD CORPORATION
1440-625 HOWE ST
VANCOUVER BC V6C 2T6

Page: 2 - C
Total # Pages: 3 (A - C)
Finalized Date: 8-SEP-2010
Account: KAMGOL

Project: Coffee

CERTIFICATE OF ANALYSIS WH10116510

Sample Description	Method Analyte Units LOR	ME-ICP41 Th ppm 20	ME-ICP41 Ti % 0.01	ME-ICP41 Tl ppm 10	ME-ICP41 U ppm 10	ME-ICP41 V ppm 1	ME-ICP41 W ppm 10	ME-ICP41 Zn ppm 2
I306833		20	0.03	<10	<10	37	<10	63
I306834		<20	<0.01	<10	<10	21	10	252
I306835		20	<0.01	<10	<10	20	<10	124
I306836		20	<0.01	<10	<10	27	<10	60
I306837		<20	0.03	<10	<10	46	<10	51
I306838		<20	0.03	<10	<10	52	<10	48
I306839		20	<0.01	<10	<10	6	<10	35
I306840		<20	0.12	<10	<10	51	40	39
I306841		20	<0.01	<10	<10	23	<10	54
I306842		<20	<0.01	<10	<10	11	<10	251
I306843		<20	<0.01	<10	<10	10	<10	62
I306844		<20	<0.01	<10	<10	23	<10	90
I306845		<20	0.03	<10	<10	74	<10	95
I306846		<20	0.01	<10	<10	19	<10	76
I306847		<20	<0.01	<10	<10	9	<10	81
I306848		<20	<0.01	<10	<10	31	<10	91
I306849		<20	<0.01	<10	<10	14	<10	67
I306850		<20	0.09	<10	<10	52	10	50
I306851		20	0.03	<10	<10	40	<10	64
I306852		20	0.02	<10	<10	46	<10	66
I306853		<20	0.01	<10	<10	40	<10	91
I306854		<20	0.01	<10	<10	34	<10	73
I306855		<20	<0.01	<10	<10	8	<10	91
I306856		<20	<0.01	<10	<10	19	<10	71
I306857		<20	0.05	<10	<10	39	<10	59
I306858		<20	0.03	<10	<10	35	<10	56
I306859		<20	0.02	<10	<10	37	<10	39
I306860		<20	0.12	<10	<10	50	40	39
I306861		<20	<0.01	<10	<10	26	<10	19
I306862		<20	<0.01	<10	<10	39	<10	42
I306863		<20	<0.01	<10	<10	26	<10	54
I306864		<20	0.01	<10	<10	29	<10	48
I306865		20	0.01	<10	<10	28	<10	80
I306866		20	<0.01	<10	<10	52	<10	67
I306867		20	<0.01	<10	<10	27	<10	45
I306868		20	<0.01	<10	<10	20	<10	41
I306869		<20	<0.01	<10	<10	6	<10	49
I306870		<20	0.07	<10	<10	81	<10	187
I306871		<20	<0.01	<10	<10	29	<10	83
I306872		<20	<0.01	<10	<10	34	<10	41



2103 Dollarton Hwy
North Vancouver BC V7H 0A7

Phone: 604 984 0221 Fax: 604 984 0218 www.alsglobal.com

TO: KAMINAK GOLD CORPORATION
1440-625 HOWE ST
VANCOUVER BC V6C 2T6

Page: 3 – A
Total # Pages: 3 (A – C)
Finalized Date: 8-SEP-2010
Account: KAMGOL

Project: Coffee

CERTIFICATE OF ANALYSIS WH10116510

[illegible]



2103 Dollarton Hwy
North Vancouver BC V7H 0A7

Phone: 604 984 0221 Fax: 604 984 0218 www.alsglobal.com

TO: KAMINAK GOLD CORPORATION
1440-625 HOWE ST
VANCOUVER BC V6C 2T6

Page: 3 – B
Total # Pages: 3 (A – C)
Finalized Date: 8-SEP-2010
Account: KAMGOL

Project: Coffee

CERTIFICATE OF ANALYSIS WH10116510

[illegible]



2103 Dollarton Hwy
North Vancouver BC V7H 0A7

Phone: 604 984 0221 Fax: 604 984 0218 www.alsglobal.com

1440-625 HOWE ST
VANCOUVER BC V6C 2T6

1440-625 HOWE ST

VANCOUVER BC V6C 2T6

Total # Pages: 3 (A – C)

Finalized Date: 8-SEP-2010

Account: KAMGOL

Project: Coffee

CERTIFICATE OF ANALYSIS WH10116510

[illegible]



ALS Canada Ltd.
2103 Dollarton Hwy
North Vancouver BC V7H 0A7
Phone: 604 984 0221 Fax: 604 984 0218 www.alsglobal.com

To: KAMINAK GOLD CORPORATION
1440-625 HOWE ST
VANCOUVER BC V6C 2T6

Page: 1
Finalized Date: 2-SEP-2010
This copy reported on
14-JAN-2011
Account: KAMGOL

CERTIFICATE WH10116511

Project: Coffee

P.O. No.: KGC-10-0624

This report is for 60 Rock samples submitted to our lab in Whitehorse, YT, Canada on 19-AUG-2010.

The following have access to data associated with this certificate:

TOM BOKENFOHR
TIM SMITH

VICKI EARL

ADAM SIMMONS

SAMPLE PREPARATION

ALS CODE	DESCRIPTION
WEI-21	Received Sample Weight
LOG-24	Pulp Login - Rcd w/o Barcode
LOG-22	Sample login - Rcd w/o BarCode
PUL-QC	Pulverizing QC Test
CRU-31	Fine crushing - 70% <2mm
SPL-21	Split sample - riffle splitter
PUL-31	Pulverize split to 85% <75 um

ANALYTICAL PROCEDURES

ALS CODE	DESCRIPTION	INSTRUMENT
Au-ICP22	Au 50g FA ICP-AES finish	ICP-AES
ME-ICP41	35 Element Aqua Regia ICP-AES	ICP-AES

To: KAMINAK GOLD CORPORATION
ATTN: ALS CHEMEX

This is the Final Report and supersedes any preliminary report with this certificate number. Results apply to samples as submitted. All pages of this report have been checked and approved for release.

Signature:

Colin Ramshaw, Vancouver Laboratory Manager



ALS Canada Ltd.
2103 Dollarton Hwy
North Vancouver BC V7H 0A7
Phone: 604 984 0221 Fax: 604 984 0218 www.alsglobal.com

To: KAMINAK GOLD CORPORATION
1440-625 HOWE ST
VANCOUVER BC V6C 2T6

Page: 2 - A
Total # Pages: 3 (A - C)
Plus Appendix Pages
Finalized Date: 2-SEP-2010
Account: KAMGOL

Project: Coffee

CERTIFICATE OF ANALYSIS WH10116511

Sample Description	Method Analyte Units LOR	WEI-21 Recvd Wt. kg 0.02	Au-ICP22 Au ppm 0.001	ME-ICP41 Ag ppm 0.2	ME-ICP41 Al % 0.01	ME-ICP41 As ppm 2	ME-ICP41 B ppm 10	ME-ICP41 Ba ppm 10	ME-ICP41 Be ppm 0.5	ME-ICP41 Bi ppm 2	ME-ICP41 Ca % 0.01	ME-ICP41 Cd ppm 0.5	ME-ICP41 Co ppm 1	ME-ICP41 Cr ppm 1	ME-ICP41 Cu ppm 1	ME-ICP41 Fe % 0.01
I304582		3.44	0.006	<0.2	0.52	6	<10	50	0.5	<2	0.82	<0.5	2	11	2	1.08
I304583		3.15	0.002	<0.2	0.57	5	<10	50	0.6	<2	1.01	<0.5	2	15	2	1.30
I304584		2.69	0.001	<0.2	2.77	12	<10	260	1.8	<2	3.39	<0.5	19	233	26	3.34
I304585		3.56	0.001	<0.2	1.15	5	<10	60	1.0	<2	1.21	<0.5	7	81	5	1.62
I304586		3.38	0.001	<0.2	0.88	3	<10	50	0.6	<2	0.87	<0.5	4	48	9	1.49
I304587		3.22	0.002	<0.2	1.08	15	<10	70	0.7	<2	0.90	<0.5	5	72	11	1.70
I304588		3.53	0.002	<0.2	2.49	20	<10	90	1.9	<2	4.13	<0.5	19	261	14	3.37
I304589		2.90	0.005	<0.2	0.35	10	<10	50	0.6	<2	0.89	<0.5	2	15	6	1.31
I304590		0.08	2.51	1.0	0.49	568	<10	180	<0.5	<2	7.7	2.0	5	27	44	2.02
I304591		3.08	0.002	<0.2	0.71	7	<10	40	0.9	<2	1.39	<0.5	4	36	4	2.07
I304592		3.66	0.002	<0.2	0.47	8	<10	60	0.6	<2	0.80	<0.5	1	12	4	1.25
I304593		3.04	0.003	<0.2	1.38	13	<10	440	1.3	<2	1.80	<0.5	11	146	63	2.24
I304594		3.19	0.002	<0.2	2.02	7	<10	2210	1.9	<2	2.28	<0.5	21	180	21	2.90
I304595		3.22	0.002	<0.2	0.70	43	<10	70	0.9	<2	0.16	<0.5	3	24	7	1.49
I304596		3.06	0.002	<0.2	1.71	673	<10	420	2.1	<2	0.38	<0.5	15	5	26	4.45
I304597		2.68	0.002	<0.2	2.84	15	<10	1180	0.6	<2	3.60	<0.5	14	5	10	5.22
I304598		3.53	0.002	<0.2	3.42	14	<10	1360	0.5	<2	4.53	<0.5	17	7	13	5.27
I304599		3.24	0.002	<0.2	2.94	10	<10	1160	<0.5	<2	5.01	<0.5	18	27	25	4.69
I304600		0.08	0.005	<0.2	1.19	5	<10	120	<0.5	<2	0.72	<0.5	10	46	22	2.05
I304601		3.37	0.004	<0.2	3.12	9	<10	930	<0.5	<2	3.53	<0.5	15	5	9	4.64
I304602		2.98	0.010	<0.2	1.94	14	<10	350	1.5	<2	4.78	<0.5	13	4	10	4.68
I304603		3.06	0.002	<0.2	2.56	7	<10	280	1.0	<2	4.03	<0.5	13	4	20	4.16
I304604		2.86	0.002	<0.2	1.23	25	<10	110	1.6	<2	1.72	<0.5	8	31	12	2.39
I304605		3.12	0.002	<0.2	0.67	69	<10	80	0.7	<2	0.13	<0.5	3	8	6	1.16
I304606		3.05	0.002	<0.2	0.64	182	<10	60	0.7	<2	0.07	<0.5	2	7	3	0.91
I304607		2.98	0.008	<0.2	0.63	218	<10	60	0.8	2	0.05	<0.5	3	5	5	1.11
I304608		2.87	0.013	<0.2	0.50	327	<10	70	0.6	<2	0.02	<0.5	2	6	5	1.01
I304609		3.01	0.010	<0.2	0.63	233	<10	90	0.6	<2	0.02	<0.5	2	7	6	1.03
I304610		0.08	0.471	2.9	1.67	51	<10	190	<0.5	<2	2.40	1.6	15	52	5050	4.65
I304611		2.92	0.006	<0.2	0.60	115	<10	40	0.6	<2	0.02	<0.5	1	4	16	0.67
I304612		3.45	1.250	<0.2	0.59	446	<10	100	0.7	<2	0.03	<0.5	2	6	7	0.91
I304613		3.33	3.78	0.2	0.39	490	<10	40	0.8	<2	0.06	<0.5	1	8	3	0.92
I304614		2.97	0.902	<0.2	0.45	1305	<10	90	0.7	<2	0.07	<0.5	1	8	4	1.45
I304615		2.85	0.376	<0.2	0.49	866	<10	70	0.7	<2	0.06	<0.5	1	8	6	1.16
I304616		2.95	0.889	0.2	0.69	1455	<10	160	1.3	<2	0.07	<0.5	3	16	12	2.56
I304617		2.79	0.917	<0.2	0.47	1075	<10	210	0.6	<2	0.05	<0.5	1	6	3	1.04
I304618		2.62	3.17	0.6	0.47	1620	<10	100	1.2	<2	0.09	<0.5	3	20	3	1.76
I304619		3.35	0.082	0.3	0.52	1550	<10	690	0.6	<2	0.05	<0.5	1	9	3	1.03
I304620		0.09	0.004	0.2	1.17	8	<10	110	<0.5	<2	0.67	<0.5	10	45	23	2.01
I304621		2.96	0.036	0.4	0.73	658	<10	160	0.7	<2	0.03	<0.5	1	8	4	0.98

Comments: **CORRECTED COPY FOR Au-ICP22 ON SAMPLE I304582 TO I304629**

***** See Appendix Page for comments regarding this certificate *****



ALS Canada Ltd.
2103 Dollarton Hwy
North Vancouver BC V7H 0A7
Phone: 604 984 0221 Fax: 604 984 0218 www.alsglobal.com

To: KAMINAK GOLD CORPORATION
1440-625 HOWE ST
VANCOUVER BC V6C 2T6

Page: 2 - B
Total # Pages: 3 (A - C)
Plus Appendix Pages
Finalized Date: 2-SEP-2010
Account: KAMGOL

Project: Coffee

CERTIFICATE OF ANALYSIS WH10116511

Sample Description	Method Analyte Units LOR	ME-ICP41 Ga ppm 10	ME-ICP41 Hg ppm 1	ME-ICP41 K % 0.01	ME-ICP41 La ppm 10	ME-ICP41 Mg % 0.01	ME-ICP41 Mn ppm 5	ME-ICP41 Mo ppm 1	ME-ICP41 Na % 0.01	ME-ICP41 Ni ppm 1	ME-ICP41 P ppm 10	ME-ICP41 Pb ppm 2	ME-ICP41 S % 0.01	ME-ICP41 Sb ppm 2	ME-ICP41 Sc ppm 1	ME-ICP41 Sr ppm 1
I304582		<10	17	0.27	40	0.15	286	<1	0.06	<1	200	5	<0.01	<2	1	21
I304583		<10	13	0.31	40	0.22	310	<1	0.06	2	200	5	<0.01	<2	1	28
I304584		10	9	2.10	30	2.63	782	<1	0.05	85	780	6	<0.01	<2	9	80
I304585		<10	6	0.80	40	0.83	381	<1	0.05	29	450	8	<0.01	<2	2	27
I304586		<10	5	0.58	40	0.55	321	<1	0.05	13	230	8	<0.01	<2	2	22
I304587		<10	4	0.74	40	0.75	339	1	0.07	20	280	19	<0.01	<2	3	19
I304588		10	4	1.99	30	2.28	786	1	0.04	89	760	10	<0.01	<2	10	74
I304589		<10	3	0.28	40	0.11	282	<1	0.04	5	180	6	<0.01	<2	1	18
I304590		<10	8	0.20	10	2.16	262	17	0.02	47	870	36	1.55	63	3	58
I304591		<10	3	0.42	40	0.47	446	<1	0.06	12	220	7	0.01	<2	3	49
I304592		<10	2	0.24	40	0.13	245	<1	0.08	1	200	5	<0.01	<2	1	27
I304593		<10	2	0.96	40	1.16	478	<1	0.06	48	590	3	0.02	<2	4	38
I304594		10	3	1.23	20	2.00	498	<1	0.07	81	910	<2	0.13	2	5	101
I304595		<10	2	0.29	40	0.21	240	<1	0.04	7	300	8	<0.01	2	2	15
I304596		<10	3	0.45	20	0.30	1160	<1	0.01	2	1350	17	<0.01	20	11	37
I304597		10	1	0.55	20	1.52	1010	<1	0.12	<1	1570	6	0.07	2	14	157
I304598		10	1	0.61	10	2.03	1025	<1	0.14	<1	1260	4	0.10	3	15	213
I304599		10	1	0.45	10	2.08	1070	<1	0.12	6	1290	4	0.15	<2	14	196
I304600		<10	1	0.10	<10	0.52	361	2	0.08	28	500	2	0.06	<2	4	37
I304601		10	1	0.45	10	1.85	974	<1	0.21	<1	1470	6	0.12	<2	11	220
I304602		10	<1	0.27	20	0.68	968	<1	0.06	<1	1460	6	0.02	2	13	92
I304603		10	<1	0.25	20	1.30	938	<1	0.11	<1	1520	6	0.06	2	11	134
I304604		<10	1	0.59	30	0.75	514	<1	0.03	16	690	7	0.02	7	7	40
I304605		<10	1	0.31	40	0.13	239	<1	0.04	3	250	7	<0.01	6	1	12
I304606		<10	<1	0.17	30	0.04	216	<1	0.01	3	170	5	<0.01	17	1	9
I304607		<10	1	0.19	40	0.02	182	<1	<0.01	1	150	7	<0.01	18	1	11
I304608		<10	1	0.14	30	0.02	235	<1	<0.01	4	110	16	<0.01	27	1	19
I304609		<10	1	0.18	30	0.02	288	<1	<0.01	2	110	14	<0.01	12	1	14
I304610		10	1	0.19	10	1.07	722	45	0.08	69	890	43	1.42	7	7	86
I304611		<10	<1	0.11	20	0.01	122	<1	<0.01	2	70	12	<0.01	10	1	9
I304612		<10	1	0.21	30	0.02	198	<1	<0.01	1	90	17	<0.01	14	1	10
I304613		<10	1	0.23	40	0.03	67	<1	<0.01	<1	70	12	<0.01	17	<1	24
I304614		<10	1	0.21	30	0.03	43	1	<0.01	<1	120	13	<0.01	34	1	43
I304615		<10	1	0.16	30	0.02	62	<1	<0.01	<1	90	17	<0.01	30	1	24
I304616		<10	4	0.14	40	0.03	480	1	<0.01	1	150	25	<0.01	71	1	29
I304617		<10	2	0.16	30	0.02	118	1	<0.01	<1	90	18	<0.01	12	1	19
I304618		<10	2	0.24	30	0.04	242	2	<0.01	4	110	13	<0.01	20	3	12
I304619		<10	2	0.14	30	0.01	114	1	<0.01	1	90	15	0.02	15	1	32
I304620		<10	<1	0.10	<10	0.51	357	2	0.08	28	500	5	0.02	<2	4	35
I304621		<10	2	0.13	20	0.02	603	<1	<0.01	2	90	16	<0.01	27	1	37

Comments: **CORRECTED COPY FOR Au-ICP22 ON SAMPLE I304582 TO I304629**

***** See Appendix Page for comments regarding this certificate *****



ALS Canada Ltd.
2103 Dollarton Hwy
North Vancouver BC V7H 0A7
Phone: 604 984 0221 Fax: 604 984 0218 www.alsglobal.com

To: KAMINAK GOLD CORPORATION
1440-625 HOWE ST
VANCOUVER BC V6C 2T6

Page: 2 - C
Total # Pages: 3 (A - C)
Plus Appendix Pages
Finalized Date: 2-SEP-2010
Account: KAMGOL

Project: Coffee

CERTIFICATE OF ANALYSIS WH10116511

Sample Description	Method Analyte Units LOR	ME-ICP41 Th ppm 20	ME-ICP41 Ti % 0.01	ME-ICP41 Tl ppm 10	ME-ICP41 U ppm 10	ME-ICP41 V ppm 1	ME-ICP41 W ppm 10	ME-ICP41 Zn ppm 2
I304582		40	0.02	<10	<10	5	<10	17
I304583		30	0.02	<10	<10	9	<10	19
I304584		20	0.17	<10	<10	67	<10	48
I304585		30	0.07	<10	<10	18	<10	25
I304586		30	0.05	<10	<10	13	<10	20
I304587		30	0.07	<10	<10	21	<10	22
I304588		20	0.14	<10	<10	70	<10	59
I304589		30	0.01	<10	<10	12	<10	12
I304590		<20	0.01	<10	<10	92	10	202
I304591		30	0.03	<10	<10	21	<10	38
I304592		40	0.02	<10	<10	6	<10	15
I304593		20	0.11	<10	<10	39	<10	37
I304594		<20	0.28	<10	<10	66	<10	43
I304595		30	0.03	<10	<10	13	<10	21
I304596		<20	0.03	<10	10	104	<10	84
I304597		<20	0.04	<10	<10	152	<10	85
I304598		<20	0.12	<10	<10	186	<10	78
I304599		<20	0.10	<10	<10	156	<10	76
I304600		<20	0.12	<10	<10	50	40	39
I304601		<20	0.16	<10	<10	148	<10	76
I304602		<20	0.06	<10	<10	129	<10	71
I304603		<20	0.07	<10	<10	123	<10	70
I304604		20	0.04	<10	<10	52	<10	39
I304605		30	0.02	<10	<10	9	<10	18
I304606		30	<0.01	<10	<10	6	<10	12
I304607		30	<0.01	<10	<10	5	<10	11
I304608		30	<0.01	<10	10	5	<10	18
I304609		30	<0.01	<10	10	4	<10	8
I304610		<20	0.06	<10	<10	74	<10	179
I304611		40	<0.01	<10	<10	2	<10	8
I304612		30	<0.01	<10	<10	3	<10	13
I304613		30	<0.01	<10	<10	2	<10	11
I304614		30	<0.01	<10	20	3	<10	10
I304615		30	<0.01	<10	20	4	<10	10
I304616		30	<0.01	<10	30	9	<10	17
I304617		30	<0.01	<10	10	2	<10	8
I304618		20	<0.01	<10	20	7	<10	25
I304619		30	<0.01	<10	10	2	<10	11
I304620		<20	0.12	<10	<10	48	40	37
I304621		30	<0.01	<10	20	3	<10	12

Comments: **CORRECTED COPY FOR Au-ICP22 ON SAMPLE I304582 TO I304629**

***** See Appendix Page for comments regarding this certificate *****



ALS Canada Ltd.
2103 Dollarton Hwy
North Vancouver BC V7H 0A7
Phone: 604 984 0221 Fax: 604 984 0218 www.alsglobal.com

To: KAMINAK GOLD CORPORATION
1440-625 HOWE ST
VANCOUVER BC V6C 2T6

Page: 3 - A
Total # Pages: 3 (A - C)
Plus Appendix Pages
Finalized Date: 2-SEP-2010
Account: KAMGOL

Project: Coffee

CERTIFICATE OF ANALYSIS WH10116511

Sample Description	Method Analyte Units LOR	WEI-21 Recvd Wt. kg 0.02	Au-ICP22 Au ppm 0.001	ME-ICP41 Ag ppm 0.2	ME-ICP41 Al % 0.01	ME-ICP41 As ppm 2	ME-ICP41 B ppm 10	ME-ICP41 Ba ppm 10	ME-ICP41 Be ppm 0.5	ME-ICP41 Bi ppm 2	ME-ICP41 Ca % 0.01	ME-ICP41 Cd ppm 0.5	ME-ICP41 Co ppm 1	ME-ICP41 Cr ppm 1	ME-ICP41 Cu ppm 1	ME-ICP41 Fe % 0.01
I304622		3.19	0.240	<0.2	0.40	1020	<10	180	0.7	<2	0.06	<0.5	1	5	2	1.01
I304623		2.38	0.051	0.2	0.47	1060	<10	640	0.7	<2	0.05	<0.5	1	5	5	1.01
I304624		3.63	0.046	<0.2	0.46	779	<10	1700	0.7	<2	0.03	<0.5	<1	4	10	1.12
I304625		3.37	0.010	<0.2	0.65	460	<10	140	0.9	<2	0.03	<0.5	1	4	1	1.06
I304626		2.92	0.014	<0.2	0.41	263	<10	90	0.7	<2	0.04	<0.5	1	4	1	0.78
I304627		2.11	0.004	<0.2	0.68	231	<10	100	0.7	<2	0.03	<0.5	1	3	1	0.70
I304628		1.45	0.019	0.2	0.54	256	<10	110	1.2	<2	0.03	<0.5	<1	3	1	0.88
I304629		2.39	0.008	0.2	0.71	201	<10	100	0.7	<2	0.02	<0.5	1	3	1	0.74
I304630		0.08	1.195	1.0	1.50	21	<10	200	<0.5	<2	0.98	0.5	12	45	638	3.48
I304631		2.16	0.043	<0.2	0.58	341	<10	180	0.6	<2	0.04	<0.5	<1	4	2	0.88
I304632		3.16	0.048	<0.2	0.53	414	<10	140	0.8	<2	0.03	<0.5	1	4	2	1.13
I304633		3.08	0.073	<0.2	0.59	883	<10	220	1.4	<2	0.04	<0.5	1	8	2	1.59
I304634		2.58	0.243	<0.2	0.42	518	<10	100	0.7	<2	0.03	<0.5	<1	7	1	1.07
I304635		2.78	0.019	<0.2	0.53	378	<10	80	0.7	<2	0.03	<0.5	1	5	1	1.04
I304636		3.13	0.011	<0.2	0.43	397	<10	180	0.6	<2	0.03	<0.5	2	5	1	1.28
I304637		3.01	0.015	0.2	0.62	738	<10	790	0.7	<2	0.03	<0.5	1	5	1	1.04
I304638		2.91	0.016	<0.2	0.49	453	<10	70	0.8	<2	0.03	<0.5	<1	5	1	1.06
I304639		3.16	0.024	0.2	0.55	1235	<10	440	0.8	<2	0.04	<0.5	1	6	1	1.16
I304640		0.08	0.003	<0.2	1.18	2	<10	110	<0.5	<2	0.67	<0.5	11	57	31	2.03
I304641		2.17	0.609	0.2	0.35	1590	<10	390	0.6	<2	0.04	<0.5	2	5	1	1.27

Comments: **CORRECTED COPY FOR Au-ICP22 ON SAMPLE I304582 TO I304629**

***** See Appendix Page for comments regarding this certificate *****



ALS Canada Ltd.
2103 Dollarton Hwy
North Vancouver BC V7H 0A7
Phone: 604 984 0221 Fax: 604 984 0218 www.alsglobal.com

To: KAMINAK GOLD CORPORATION
1440-625 HOWE ST
VANCOUVER BC V6C 2T6

Page: 3 - B
Total # Pages: 3 (A - C)
Plus Appendix Pages
Finalized Date: 2-SEP-2010
Account: KAMGOL

Project: Coffee

CERTIFICATE OF ANALYSIS WH10116511

Sample Description	Method Analyte Units LOR	ME-ICP41 Ga ppm 10	ME-ICP41 Hg ppm 1	ME-ICP41 K % 0.01	ME-ICP41 La ppm 10	ME-ICP41 Mg % 0.01	ME-ICP41 Mn ppm 5	ME-ICP41 Mo ppm 1	ME-ICP41 Na % 0.01	ME-ICP41 Ni ppm 1	ME-ICP41 P ppm 10	ME-ICP41 Pb ppm 2	ME-ICP41 S % 0.01	ME-ICP41 Sb ppm 2	ME-ICP41 Sc ppm 1	ME-ICP41 Sr ppm 1
I304622		<10	2	0.16	30	0.02	229	<1	<0.01	<1	90	17	<0.01	17	<1	39
I304623		<10	1	0.20	40	0.02	243	1	0.01	<1	90	18	<0.01	9	<1	21
I304624		<10	1	0.20	30	0.02	314	<1	0.01	<1	90	11	0.02	14	<1	51
I304625		<10	1	0.14	40	0.02	462	1	<0.01	<1	90	8	<0.01	18	1	10
I304626		<10	<1	0.23	50	0.02	238	<1	<0.01	<1	70	9	<0.01	8	<1	9
I304627		<10	1	0.16	40	0.02	344	<1	<0.01	<1	70	5	<0.01	12	<1	10
I304628		<10	1	0.14	30	0.03	326	<1	<0.01	<1	60	5	<0.01	50	<1	8
I304629		<10	<1	0.15	30	0.02	339	<1	<0.01	<1	80	5	<0.01	14	<1	12
I304630		<10	<1	0.24	10	0.71	471	29	0.10	32	660	78	0.59	3	6	49
I304631		<10	<1	0.10	30	0.03	594	<1	<0.01	<1	80	6	<0.01	24	1	15
I304632		<10	<1	0.13	40	0.02	380	<1	<0.01	<1	110	6	<0.01	33	<1	13
I304633		<10	2	0.11	30	0.02	667	<1	<0.01	1	120	16	<0.01	89	1	22
I304634		<10	1	0.11	40	0.02	317	<1	<0.01	1	90	9	<0.01	47	<1	14
I304635		<10	1	0.15	50	0.02	190	<1	<0.01	<1	90	12	<0.01	35	1	18
I304636		<10	1	0.13	40	0.02	280	<1	<0.01	<1	90	11	<0.01	14	1	13
I304637		<10	1	0.11	40	0.01	207	<1	<0.01	<1	90	11	0.06	27	1	30
I304638		<10	1	0.14	40	0.01	160	<1	<0.01	1	100	11	<0.01	64	1	18
I304639		<10	2	0.13	30	0.01	219	<1	<0.01	1	110	11	<0.01	54	1	37
I304640		<10	<1	0.10	<10	0.51	358	2	0.08	32	500	5	0.02	<2	4	36
I304641		<10	2	0.14	40	0.01	365	1	<0.01	1	110	13	0.01	20	1	22

Comments: **CORRECTED COPY FOR Au-ICP22 ON SAMPLE I304582 TO I304629**

***** See Appendix Page for comments regarding this certificate *****



ALS Canada Ltd.
 2103 Dollarton Hwy
 North Vancouver BC V7H 0A7
 Phone: 604 984 0221 Fax: 604 984 0218 www.alsglobal.com

To: KAMINAK GOLD CORPORATION
 1440-625 HOWE ST
 VANCOUVER BC V6C 2T6

Page: 3 - C
 Total # Pages: 3 (A - C)
 Plus Appendix Pages
 Finalized Date: 2-SEP-2010
 Account: KAMGOL

Project: Coffee

CERTIFICATE OF ANALYSIS WH10116511

Sample Description	Method Analyte Units LOR	ME-ICP41 Th ppm 20	ME-ICP41 Ti % 0.01	ME-ICP41 Tl ppm 10	ME-ICP41 U ppm 10	ME-ICP41 V ppm 1	ME-ICP41 W ppm 10	ME-ICP41 Zn ppm 2
I304622		30	<0.01	<10	10	2	<10	11
I304623		30	<0.01	<10	10	2	<10	13
I304624		30	<0.01	<10	<10	2	<10	7
I304625		40	<0.01	<10	10	3	<10	14
I304626		30	<0.01	<10	<10	1	<10	4
I304627		30	<0.01	<10	<10	2	<10	10
I304628		30	<0.01	<10	<10	5	<10	7
I304629		30	<0.01	<10	<10	3	<10	9
I304630		<20	0.12	<10	<10	69	20	98
I304631		30	<0.01	<10	10	4	<10	9
I304632		30	<0.01	<10	10	4	<10	10
I304633		30	<0.01	<10	20	7	<10	17
I304634		20	<0.01	<10	10	4	<10	15
I304635		30	<0.01	<10	10	4	<10	16
I304636		30	<0.01	<10	10	3	<10	14
I304637		30	<0.01	<10	10	3	<10	15
I304638		30	<0.01	<10	10	3	<10	14
I304639		30	<0.01	<10	10	3	<10	18
I304640		<20	0.12	<10	<10	49	40	38
I304641		30	<0.01	<10	20	4	<10	15

Comments: **CORRECTED COPY FOR Au-ICP22 ON SAMPLE I304582 TO I304629**

***** See Appendix Page for comments regarding this certificate *****



ALS Canada Ltd.
2103 Dollarton Hwy
North Vancouver BC V7H 0A7
Phone: 604 984 0221 Fax: 604 984 0218 www.alsglobal.com

To: KAMINAK GOLD CORPORATION
1440-625 HOWE ST
VANCOUVER BC V6C 2T6

Page: Appendix 1
Total # Appendix Pages: 1
Finalized Date: 2-SEP-2010
Account: KAMGOL

Project: Coffee

CERTIFICATE OF ANALYSIS WH10116511

Method	CERTIFICATE COMMENTS
ALL METHODS	NSS is non-sufficient sample.



ALS Canada Ltd.
2103 Dollarton Hwy
North Vancouver BC V7H 0A7
Phone: 604 984 0221 Fax: 604 984 0218 www.alsglobal.com

To: KAMINAK GOLD CORPORATION
1440-625 HOWE ST
VANCOUVER BC V6C 2T6

Page: 1
Finalized Date: 6-SEP-2010
This copy reported on
14-JAN-2011
Account: KAMGOL

CERTIFICATE WH10116512

Project: Coffee

P.O. No.: KGC-10-0642

This report is for 20 Rock samples submitted to our lab in Whitehorse, YT, Canada on 19-AUG-2010.

The following have access to data associated with this certificate:

TOM BOKENFOHR
TIM SMITH

VICKI EARL

ADAM SIMMONS

SAMPLE PREPARATION

ALS CODE	DESCRIPTION
WEI-21	Received Sample Weight
LOG-24	Pulp Login - Rcd w/o Barcode
LOG-22	Sample login - Rcd w/o BarCode
CRU-31	Fine crushing - 70% <2mm
SPL-21	Split sample - riffle splitter
PUL-31	Pulverize split to 85% <75 um

ANALYTICAL PROCEDURES

ALS CODE	DESCRIPTION	INSTRUMENT
Au-ICP22	Au 50g FA ICP-AES finish	ICP-AES
ME-ICP41	35 Element Aqua Regia ICP-AES	ICP-AES

To: KAMINAK GOLD CORPORATION
ATTN: ALS CHEMEX

This is the Final Report and supersedes any preliminary report with this certificate number. Results apply to samples as submitted. All pages of this report have been checked and approved for release.

Signature:

Colin Ramshaw, Vancouver Laboratory Manager



2103 Dollarton Hwy
North Vancouver BC V7H 0A7

Fax: 604 984 0218 www.alsglobal.com

1440-625 HOWE ST
VANCOUVER BC V6C 2T6

Total # Pages: 2 (A – C)
Finalized Date: 6-SEP-2010
Account: KAMGOL

Project: Coffee

CERTIFICATE OF ANALYSIS WH10116512

[illegible]



2103 Dollarton Hwy
North Vancouver BC V7H 0A7
Phone: 604 984 0221 Fax: 604 984 0218 www.alsglobal.com

To: KAMINAK GOLD CORPORATION
1440-625 HOWE ST
VANCOUVER BC V6C 2T6

Page: 2 – B
Total # Pages: 2 (A – C)
Finalized Date: 6-SEP-2010
Account: KAMGOL

Project: Coffee

CERTIFICATE OF ANALYSIS WH10116512

[illegible]



2103 Dollarton Hwy
North Vancouver BC V7H 0A7

Fax: 604 984 0218 www.alsqglobal.com

1440-625 HOWE ST
VANCOUVER BC V6C 2T6

Total # Pages: 2 (A – C)
Finalized Date: 6-SEP-2010
Account: KAMGOL

CERTIFICATE OF ANALYSIS WH10116512

[illegible]



ALS Canada Ltd.
2103 Dollarton Hwy
North Vancouver BC V7H 0A7
Phone: 604 984 0221 Fax: 604 984 0218 www.alsglobal.com

To: KAMINAK GOLD CORPORATION
1440-625 HOWE ST
VANCOUVER BC V6C 2T6

Page: 1
Finalized Date: 2-SEP-2010
This copy reported on
14-JAN-2011
Account: KAMGOL

CERTIFICATE WH10116513

Project: Coffee

P.O. No.: KGC-10-0629

This report is for 38 Drill Core samples submitted to our lab in Whitehorse, YT, Canada on 19-AUG-2010.

The following have access to data associated with this certificate:

TOM BOKENFOHR
TIM SMITH

VICKI EARL

ADAM SIMMONS

SAMPLE PREPARATION

ALS CODE	DESCRIPTION
WEI-21	Received Sample Weight
LOG-24	Pulp Login - Rcd w/o Barcode
LOG-22	Sample login - Rcd w/o BarCode
CRU-31	Fine crushing - 70% <2mm
SPL-21	Split sample - riffle splitter
PUL-31	Pulverize split to 85% <75 um

ANALYTICAL PROCEDURES

ALS CODE	DESCRIPTION	INSTRUMENT
Au-ICP22	Au 50g FA ICP-AES finish	ICP-AES
ME-ICP41	35 Element Aqua Regia ICP-AES	ICP-AES

To: KAMINAK GOLD CORPORATION
ATTN: ALS CHEMEX

This is the Final Report and supersedes any preliminary report with this certificate number. Results apply to samples as submitted. All pages of this report have been checked and approved for release.

Signature:

Colin Ramshaw, Vancouver Laboratory Manager



ALS Canada Ltd.
2103 Dollarton Hwy
North Vancouver BC V7H 0A7
Phone: 604 984 0221 Fax: 604 984 0218 www.alsglobal.com

To: KAMINAK GOLD CORPORATION
1440-625 HOWE ST
VANCOUVER BC V6C 2T6

Page: 2 - A
Total # Pages: 2 (A - C)
Finalized Date: 2-SEP-2010
Account: KAMGOL

Project: Coffee

CERTIFICATE OF ANALYSIS WH10116513

Sample Description	Method Analyte Units LOR	WEI-21 Recvd Wt. kg 0.02	Au-ICP22 Au ppm 0.001	ME-ICP41 Ag ppm 0.2	ME-ICP41 Al % 0.01	ME-ICP41 As ppm 2	ME-ICP41 B ppm 10	ME-ICP41 Ba ppm 10	ME-ICP41 Be ppm 0.5	ME-ICP41 Bi ppm 2	ME-ICP41 Ca % 0.01	ME-ICP41 Cd ppm 0.5	ME-ICP41 Co ppm 1	ME-ICP41 Cr ppm 1	ME-ICP41 Cu ppm 1	ME-ICP41 Fe % 0.01
I304690		0.08	3.06	58.6	1.79	45	<10	160	<0.5	<2	2.63	7.9	12	51	184	2.90
I304691		3.58	0.003	0.3	1.84	10	<10	670	0.7	<2	1.56	<0.5	18	82	23	2.36
I304692		2.95	0.002	<0.2	0.53	93	<10	60	0.6	<2	0.09	<0.5	7	24	11	1.24
I304693		2.81	0.005	<0.2	0.38	146	<10	60	<0.5	3	0.06	<0.5	3	5	5	1.30
I304694		3.10	0.017	0.2	0.36	360	<10	80	0.6	<2	0.04	<0.5	4	8	7	1.41
I304695		2.69	0.013	<0.2	0.49	271	<10	70	<0.5	<2	0.07	<0.5	2	5	12	1.61
I304696		2.81	0.005	<0.2	0.38	122	<10	70	0.5	<2	0.06	<0.5	2	3	20	1.24
I304697		3.14	0.003	<0.2	0.45	74	<10	90	0.5	<2	0.05	<0.5	3	3	10	1.17
I304698		3.21	0.009	0.2	0.38	148	<10	60	<0.5	<2	0.05	<0.5	2	3	4	0.96
I304699		2.90	0.010	<0.2	0.52	256	<10	100	0.7	<2	0.04	<0.5	4	5	6	1.32
I304700		0.08	0.003	<0.2	1.20	5	<10	110	<0.5	<2	0.69	<0.5	9	46	24	2.02
I304701		2.83	0.004	0.2	2.03	176	<10	170	2.1	<2	0.36	<0.5	22	33	23	4.56
I304702		2.99	0.004	<0.2	2.97	89	<10	250	2.2	<2	0.50	<0.5	22	42	35	5.10
I304703		2.85	0.006	<0.2	1.61	371	<10	180	1.9	<2	0.35	<0.5	20	63	38	5.23
I304704		2.91	0.010	<0.2	0.59	304	<10	70	0.6	<2	0.06	<0.5	4	4	12	1.33
I304705		2.86	0.009	<0.2	0.48	225	<10	70	0.5	<2	0.04	<0.5	2	3	5	1.02
I304706		3.11	0.005	<0.2	0.67	382	<10	140	1.1	<2	0.17	<0.5	10	13	17	2.40
I304707		2.83	0.004	<0.2	0.34	354	<10	150	0.7	<2	0.04	<0.5	2	5	5	1.69
I304708		3.01	0.005	<0.2	0.43	234	<10	100	0.6	<2	0.03	<0.5	2	5	3	1.41
I304709		2.79	0.023	<0.2	0.34	409	<10	290	1.4	<2	0.03	<0.5	2	8	10	2.12
I304710		0.08	5.36	0.7	1.34	983	<10	160	<0.5	<2	0.84	<0.5	7	41	40	4.14
I304711		3.12	0.011	<0.2	0.47	205	<10	70	0.6	<2	0.02	<0.5	2	4	12	1.14
I304712		2.97	0.015	<0.2	0.41	128	<10	90	0.5	<2	0.03	<0.5	1	6	3	1.18
I304713		2.77	0.006	<0.2	0.48	37	<10	60	0.5	<2	0.07	<0.5	2	3	4	0.87
I304714		3.42	0.003	<0.2	0.49	37	<10	60	0.7	<2	0.06	<0.5	2	4	4	0.86
I304715		3.08	0.005	<0.2	0.56	61	<10	60	0.7	<2	0.08	<0.5	1	4	3	1.07
I304716		2.36	0.009	<0.2	0.41	181	<10	70	0.5	<2	0.03	<0.5	2	5	6	1.09
I304717		3.17	0.008	<0.2	0.47	159	<10	70	<0.5	<2	0.05	<0.5	1	5	5	1.04
I304718		3.30	0.005	<0.2	0.46	62	<10	70	<0.5	<2	0.05	<0.5	1	3	4	0.85
I304719		3.33	0.002	<0.2	0.36	18	<10	60	0.5	<2	0.06	<0.5	2	5	5	0.90
I304720		0.08	0.003	<0.2	1.16	5	<10	110	<0.5	<2	0.68	<0.5	9	45	22	2.00
I304721		3.00	0.002	<0.2	0.36	6	<10	60	0.6	<2	0.22	<0.5	1	5	7	0.99
I304722		3.29	0.005	<0.2	0.34	9	<10	40	0.5	<2	0.88	<0.5	1	6	5	1.15
I304723		3.14	0.002	<0.2	0.50	4	<10	50	0.5	<2	0.44	<0.5	2	6	7	1.11
I304724		3.37	0.002	<0.2	1.54	5	<10	100	1.2	<2	0.84	<0.5	8	16	3	2.76
I304725		2.92	0.002	<0.2	2.72	9	<10	130	2.0	2	1.61	<0.5	14	24	6	4.08
I304726		2.95	0.002	<0.2	0.44	34	<10	60	<0.5	<2	0.22	<0.5	2	3	3	0.92
I304727		3.27	0.002	<0.2	0.45	19	<10	50	0.5	<2	0.83	<0.5	1	5	3	0.89



ALS Canada Ltd.
2103 Dollarton Hwy
North Vancouver BC V7H 0A7
Phone: 604 984 0221 Fax: 604 984 0218 www.alsglobal.com

To: KAMINAK GOLD CORPORATION
1440-625 HOWE ST
VANCOUVER BC V6C 2T6

Page: 2 - B
Total # Pages: 2 (A - C)
Finalized Date: 2-SEP-2010
Account: KAMGOL

Project: Coffee

CERTIFICATE OF ANALYSIS WH10116513

Sample Description	Method Analyte Units LOR	ME-ICP41 Ga ppm 10	ME-ICP41 Hg ppm 1	ME-ICP41 K % 0.01	ME-ICP41 La ppm 10	ME-ICP41 Mg % 0.01	ME-ICP41 Mn ppm 5	ME-ICP41 Mo ppm 1	ME-ICP41 Na % 0.01	ME-ICP41 Ni ppm 1	ME-ICP41 P ppm 10	ME-ICP41 Pb ppm 2	ME-ICP41 S % 0.01	ME-ICP41 Sb ppm 2	ME-ICP41 Sc ppm 1	ME-ICP41 Sr ppm 1
I304690		10	12	0.22	10	1.50	550	9	0.06	38	510	1060	0.98	142	4	85
I304691		<10	1	1.25	20	1.65	501	<1	0.04	22	530	4	0.03	<2	3	42
I304692		<10	<1	0.20	50	0.13	286	<1	<0.01	14	300	6	<0.01	4	6	7
I304693		<10	<1	0.11	60	0.03	227	<1	<0.01	2	240	10	<0.01	3	1	5
I304694		<10	1	0.14	40	0.02	378	<1	<0.01	2	190	14	<0.01	6	1	8
I304695		<10	1	0.10	60	0.05	303	<1	<0.01	2	220	9	<0.01	6	1	7
I304696		<10	<1	0.08	60	0.02	340	<1	<0.01	<1	240	20	<0.01	3	1	5
I304697		<10	<1	0.13	60	0.02	366	<1	<0.01	<1	220	15	<0.01	6	1	5
I304698		<10	<1	0.11	50	0.02	266	<1	<0.01	<1	180	8	<0.01	6	1	6
I304699		<10	1	0.20	50	0.04	373	<1	<0.01	2	140	19	<0.01	22	2	7
I304700		<10	<1	0.10	<10	0.51	360	2	0.08	30	500	5	0.03	<2	4	36
I304701		10	1	1.24	90	1.34	899	<1	0.01	14	1400	16	<0.01	13	19	18
I304702		10	<1	1.87	90	2.40	1010	<1	0.01	17	1570	8	<0.01	21	23	22
I304703		10	<1	0.70	50	0.79	925	<1	<0.01	19	1360	11	<0.01	79	26	13
I304704		<10	<1	0.14	40	0.04	294	<1	<0.01	3	200	14	<0.01	23	2	5
I304705		<10	<1	0.14	70	0.03	280	<1	<0.01	1	130	15	<0.01	26	1	6
I304706		<10	1	0.21	70	0.09	549	1	<0.01	9	700	12	<0.01	40	10	13
I304707		<10	<1	0.13	70	0.02	554	<1	<0.01	2	140	13	<0.01	52	1	13
I304708		<10	<1	0.11	70	0.02	392	<1	<0.01	1	130	12	<0.01	28	1	9
I304709		<10	<1	0.15	50	0.03	963	<1	<0.01	2	150	11	<0.01	83	1	12
I304710		<10	1	0.15	<10	0.62	360	398	0.06	25	540	21	1.40	13	3	72
I304711		<10	<1	0.16	50	0.02	274	<1	<0.01	7	110	7	0.38	32	1	8
I304712		<10	<1	0.13	40	0.02	301	1	<0.01	<1	150	7	0.11	5	1	6
I304713		<10	<1	0.14	40	0.04	142	<1	0.01	<1	190	5	<0.01	<2	1	6
I304714		<10	<1	0.15	40	0.04	200	<1	0.01	<1	190	9	<0.01	<2	1	6
I304715		<10	<1	0.17	70	0.07	253	<1	<0.01	<1	180	9	<0.01	4	1	8
I304716		<10	<1	0.13	50	0.02	279	<1	<0.01	<1	120	11	<0.01	12	1	6
I304717		<10	<1	0.14	50	0.03	293	<1	<0.01	<1	160	11	<0.01	4	1	8
I304718		<10	<1	0.13	40	0.02	315	<1	<0.01	<1	190	13	<0.01	<2	1	9
I304719		<10	<1	0.16	50	0.04	239	<1	0.02	<1	180	14	<0.01	<2	1	7
I304720		<10	<1	0.10	<10	0.51	353	2	0.08	28	500	<2	0.04	<2	4	36
I304721		<10	<1	0.21	60	0.06	270	<1	0.04	<1	150	10	<0.01	<2	1	18
I304722		<10	<1	0.22	50	0.07	326	2	0.03	<1	140	9	0.01	<2	1	26
I304723		<10	<1	0.25	60	0.14	270	<1	0.04	<1	160	8	<0.01	<2	1	18
I304724		10	<1	1.04	60	1.08	648	<1	0.04	5	560	6	<0.01	<2	4	40
I304725		10	<1	1.82	80	2.00	959	<1	0.02	10	1000	4	<0.01	2	6	69
I304726		<10	<1	0.14	60	0.03	161	1	<0.01	<1	150	8	<0.01	<2	1	6
I304727		<10	<1	0.17	50	0.19	266	1	0.01	<1	140	14	0.05	<2	1	19



ALS Canada Ltd.
2103 Dollarton Hwy
North Vancouver BC V7H 0A7
Phone: 604 984 0221 Fax: 604 984 0218 www.alsglobal.com

To: KAMINAK GOLD CORPORATION
1440-625 HOWE ST
VANCOUVER BC V6C 2T6

Page: 2 - C
Total # Pages: 2 (A - C)
Finalized Date: 2-SEP-2010
Account: KAMGOL

Project: Coffee

CERTIFICATE OF ANALYSIS WH10116513

Sample Description	Method Analyte Units LOR	ME-ICP41 Th ppm 20	ME-ICP41 Ti % 0.01	ME-ICP41 Tl ppm 10	ME-ICP41 U ppm 10	ME-ICP41 V ppm 1	ME-ICP41 W ppm 10	ME-ICP41 Zn ppm 2
I304690		<20	0.04	<10	<10	44	<10	2040
I304691		20	0.21	<10	<10	48	10	39
I304692		30	0.01	<10	<10	18	10	18
I304693		30	<0.01	<10	10	7	10	17
I304694		30	<0.01	<10	20	7	10	19
I304695		40	<0.01	<10	10	8	10	23
I304696		40	<0.01	<10	10	7	10	21
I304697		40	<0.01	<10	<10	5	10	21
I304698		40	<0.01	<10	<10	5	<10	14
I304699		40	<0.01	<10	10	8	<10	31
I304700		<20	0.12	<10	<10	49	40	37
I304701		40	0.15	<10	10	94	<10	78
I304702		40	0.23	<10	<10	135	<10	74
I304703		20	0.09	<10	10	145	<10	62
I304704		40	<0.01	<10	10	8	<10	23
I304705		40	<0.01	<10	10	4	<10	14
I304706		30	0.01	<10	10	44	<10	40
I304707		30	<0.01	<10	10	7	10	24
I304708		40	<0.01	<10	10	5	10	23
I304709		30	<0.01	<10	30	11	10	24
I304710		<20	0.09	<10	<10	51	10	51
I304711		30	<0.01	<10	10	6	<10	17
I304712		30	<0.01	<10	20	5	<10	16
I304713		40	<0.01	<10	<10	3	<10	15
I304714		40	<0.01	<10	10	3	<10	21
I304715		40	<0.01	<10	<10	4	<10	19
I304716		30	<0.01	<10	10	5	<10	18
I304717		40	<0.01	<10	<10	4	10	22
I304718		40	<0.01	<10	<10	3	<10	19
I304719		30	<0.01	<10	<10	3	<10	22
I304720		<20	0.12	<10	<10	48	40	39
I304721		40	0.01	<10	<10	4	<10	21
I304722		30	0.01	<10	<10	5	<10	23
I304723		30	0.02	<10	<10	4	<10	25
I304724		30	0.11	<10	<10	29	<10	65
I304725		40	0.19	<10	<10	47	<10	102
I304726		40	<0.01	<10	<10	2	10	15
I304727		30	<0.01	<10	<10	2	<10	15



ALS Canada Ltd.
2103 Dollarton Hwy
North Vancouver BC V7H 0A7
Phone: 604 984 0221 Fax: 604 984 0218 www.alsglobal.com

To: KAMINAK GOLD CORPORATION
1440-625 HOWE ST
VANCOUVER BC V6C 2T6

Page: 1
Finalized Date: 4-SEP-2010
This copy reported on
14-JAN-2011
Account: KAMGOL

CERTIFICATE WH10116514

Project: Coffee
P.O. No.: KGC-10-0640
This report is for 31 Rock samples submitted to our lab in Whitehorse, YT, Canada on 19-AUG-2010.

The following have access to data associated with this certificate:

TOM BOKENFOHR
TIM SMITH

VICKI EARL

ADAM SIMMONS

SAMPLE PREPARATION

ALS CODE	DESCRIPTION
WEI-21	Received Sample Weight
LOG-24	Pulp Login - Rcd w/o Barcode
LOG-22	Sample login - Rcd w/o BarCode
CRU-QC	Crushing QC Test
CRU-31	Fine crushing - 70% <2mm
SPL-21	Split sample - riffle splitter
PUL-31	Pulverize split to 85% <75 um

ANALYTICAL PROCEDURES

ALS CODE	DESCRIPTION	INSTRUMENT
Au-ICP22	Au 50g FA ICP-AES finish	ICP-AES
Au-GRA22	Au 50 g FA-GRAV finish	WST-SIM
ME-ICP41	35 Element Aqua Regia ICP-AES	ICP-AES

To: KAMINAK GOLD CORPORATION
ATTN: ALS CHEMEX

This is the Final Report and supersedes any preliminary report with this certificate number. Results apply to samples as submitted. All pages of this report have been checked and approved for release.

Signature:

Colin Ramshaw, Vancouver Laboratory Manager



ALS Canada Ltd.
2103 Dollarton Hwy
North Vancouver BC V7H 0A7
Phone: 604 984 0221 Fax: 604 984 0218 www.alsglobal.com

To: KAMINAK GOLD CORPORATION
1440-625 HOWE ST
VANCOUVER BC V6C 2T6

Page: 2 - A
Total # Pages: 2 (A - C)
Plus Appendix Pages
Finalized Date: 4-SEP-2010
Account: KAMGOL

Project: Coffee

CERTIFICATE OF ANALYSIS WH10116514

Sample Description	Method Analyte Units LOR	WEI-21 Recvd Wt. kg 0.02	Au-ICP22 Au ppm 0.001	Au-GRA22 Au ppm 0.05	ME-ICP41 Ag ppm 0.2	ME-ICP41 Al % 0.01	ME-ICP41 As ppm 2	ME-ICP41 B ppm 10	ME-ICP41 Ba ppm 10	ME-ICP41 Be ppm 0.5	ME-ICP41 Bi ppm 2	ME-ICP41 Ca % 0.01	ME-ICP41 Cd ppm 0.5	ME-ICP41 Co ppm 1	ME-ICP41 Cr ppm 1	ME-ICP41 Cu ppm 1
I304770		0.09	>10.0	NSS	0.6	1.49	3980	<10	60	<0.5	<2	0.79	<0.5	14	68	69
I304771		2.94	0.006		0.8	0.61	235	<10	90	0.7	<2	0.06	<0.5	3	7	16
I304772		2.17	0.049		0.5	0.55	596	<10	240	1.0	<2	0.06	<0.5	3	10	14
I304773		2.04	0.057		<0.2	0.61	573	<10	130	1.1	<2	0.05	<0.5	5	18	11
I304774		1.87	0.043		0.5	0.70	577	<10	120	1.1	<2	0.06	<0.5	4	14	11
I304775		2.85	0.055		0.2	0.57	444	<10	120	0.9	<2	0.05	<0.5	5	12	12
I304776		2.95	0.133		0.3	0.64	385	<10	150	1.0	<2	0.04	<0.5	4	8	10
I304777		2.68	0.020		0.2	0.59	391	<10	80	0.7	<2	0.04	<0.5	3	7	7
I304778		3.13	0.033		0.2	0.57	269	<10	50	0.5	<2	0.05	<0.5	2	6	5
I304779		3.25	0.005		<0.2	0.54	104	<10	30	<0.5	<2	0.02	<0.5	2	4	7
I304780		0.09	0.004		<0.2	1.25	4	<10	100	<0.5	<2	0.73	<0.5	11	47	24
I304781		3.35	0.002		<0.2	0.60	115	<10	160	1.4	<2	0.09	<0.5	11	31	11
I304782		2.91	0.003		0.2	0.60	44	<10	50	<0.5	2	0.05	<0.5	1	4	6
I304783		3.13	0.001		<0.2	0.60	43	<10	30	0.5	<2	0.06	<0.5	1	4	7
I304784		3.24	0.001		0.4	0.74	52	<10	50	0.8	<2	0.12	<0.5	7	46	15
I304785		3.07	0.008		0.2	0.45	102	<10	70	0.5	3	0.05	<0.5	2	3	8
I304786		3.38	0.001		0.3	0.52	27	<10	40	0.7	2	0.16	<0.5	1	5	7
I304787		2.67	0.001		<0.2	0.49	15	<10	40	0.5	<2	0.82	<0.5	1	5	13
I304788		2.89	0.002		0.2	0.48	19	<10	30	<0.5	<2	0.26	<0.5	2	7	20
I304789		3.20	0.003		<0.2	0.73	9	<10	30	0.8	<2	2.66	<0.5	3	16	10
I304790		0.09	3.20		60.7	1.86	39	<10	150	<0.5	<2	2.71	8.5	11	52	184
I304791		3.30	0.002		0.2	0.49	6	<10	30	<0.5	<2	0.36	<0.5	1	6	9
I304792		3.45	0.002		0.2	0.48	5	<10	30	<0.5	<2	0.41	<0.5	1	7	5
I304793		3.21	0.001		0.5	0.50	2	<10	30	<0.5	3	0.61	<0.5	1	7	9
I304794		3.33	0.001		<0.2	0.47	8	<10	20	<0.5	<2	0.56	<0.5	1	8	6
I304795		3.64	0.002		0.2	0.46	6	<10	20	0.5	<2	0.74	<0.5	2	7	8
I304796		3.17	0.002		<0.2	0.54	16	<10	50	0.5	<2	0.45	<0.5	2	6	7
I304797		3.68	0.001		<0.2	0.42	13	<10	50	0.6	<2	0.47	<0.5	1	6	10
I304798		3.05	0.001		<0.2	0.50	4	<10	30	<0.5	<2	0.53	<0.5	1	7	9
I304799		3.50	0.002		<0.2	0.64	8	<10	50	<0.5	<2	0.33	<0.5	3	12	11
I304800		0.09	NSS		<0.2	2.00	9	<10	170	<0.5	<2	1.15	<0.5	16	77	38

***** See Appendix Page for comments regarding this certificate *****



ALS Canada Ltd.
2103 Dollarton Hwy
North Vancouver BC V7H 0A7
Phone: 604 984 0221 Fax: 604 984 0218 www.alsglobal.com

To: KAMINAK GOLD CORPORATION
1440-625 HOWE ST
VANCOUVER BC V6C 2T6

Page: 2 - B
Total # Pages: 2 (A - C)
Plus Appendix Pages
Finalized Date: 4-SEP-2010
Account: KAMGOL

Project: Coffee

CERTIFICATE OF ANALYSIS WH10116514

Sample Description	Method Analyte Units LOR	ME-ICP41 Fe %	ME-ICP41 Ga ppm	ME-ICP41 Hg ppm	ME-ICP41 K %	ME-ICP41 La ppm	ME-ICP41 Mg %	ME-ICP41 Mn ppm	ME-ICP41 Mo ppm	ME-ICP41 Na %	ME-ICP41 Ni ppm	ME-ICP41 P ppm	ME-ICP41 Pb ppm	ME-ICP41 S %	ME-ICP41 Sb ppm	ME-ICP41 Sc ppm
I304770		3.59	10	<1	0.16	10	0.85	384	6	0.06	64	480	8	0.88	33	5
I304771		1.83	<10	1	0.14	40	0.03	549	<1	0.01	12	200	15	0.01	8	3
I304772		1.98	<10	<1	0.12	30	0.05	1140	1	0.01	7	160	19	0.01	42	4
I304773		1.91	<10	<1	0.13	40	0.05	883	1	0.01	7	170	20	0.01	29	6
I304774		1.86	<10	1	0.14	40	0.05	695	<1	0.01	9	160	11	0.01	43	4
I304775		1.57	<10	<1	0.10	30	0.04	769	1	0.01	7	140	18	0.01	32	5
I304776		1.66	<10	1	0.14	40	0.03	742	<1	0.01	6	130	14	0.01	30	3
I304777		1.39	<10	<1	0.12	40	0.03	348	3	<0.01	6	120	29	0.01	29	2
I304778		1.29	<10	<1	0.11	40	0.04	158	<1	<0.01	3	100	9	<0.01	23	1
I304779		1.04	<10	<1	0.10	30	0.01	141	<1	<0.01	1	90	5	<0.01	4	2
I304780		2.13	<10	<1	0.10	<10	0.55	372	2	0.09	31	520	<2	0.05	<2	5
I304781		4.27	<10	1	0.09	60	0.02	427	1	0.01	22	410	18	0.01	8	16
I304782		0.87	<10	1	0.14	40	0.01	190	<1	0.01	1	180	10	<0.01	<2	1
I304783		1.20	<10	1	0.20	40	0.08	175	<1	0.01	1	180	7	0.01	3	1
I304784		1.73	<10	<1	0.29	60	0.20	327	<1	0.02	30	280	5	0.02	<2	5
I304785		1.27	<10	<1	0.10	40	0.02	369	<1	0.01	1	180	69	0.01	3	1
I304786		1.26	<10	<1	0.18	50	0.07	279	<1	0.02	<1	150	20	0.01	3	1
I304787		1.10	<10	1	0.25	50	0.11	289	<1	0.04	6	150	15	0.01	<2	1
I304788		1.14	<10	<1	0.21	50	0.10	264	<1	0.06	14	140	8	<0.01	<2	1
I304789		1.57	<10	<1	0.40	40	0.33	452	1	0.04	4	200	11	0.01	<2	3
I304790		2.97	10	13	0.25	10	1.58	558	9	0.06	39	510	1130	1.01	147	4
I304791		1.20	<10	<1	0.28	50	0.15	286	<1	0.05	<1	150	9	0.01	<2	1
I304792		1.10	<10	<1	0.27	50	0.14	305	<1	0.05	<1	140	8	0.01	<2	1
I304793		1.10	<10	<1	0.31	50	0.13	305	<1	0.06	<1	140	74	0.01	<2	1
I304794		1.10	<10	<1	0.26	50	0.11	281	<1	0.05	<1	130	8	0.01	<2	1
I304795		1.21	<10	<1	0.24	50	0.12	319	<1	0.05	<1	140	9	0.05	<2	1
I304796		1.18	<10	<1	0.27	50	0.10	375	<1	0.04	<1	150	8	0.03	<2	1
I304797		1.36	<10	<1	0.24	50	0.10	270	<1	0.03	1	170	10	0.01	<2	1
I304798		1.21	<10	<1	0.28	50	0.14	295	1	0.06	1	130	9	0.04	<2	1
I304799		1.29	<10	<1	0.40	50	0.31	298	<1	0.05	4	200	16	0.01	<2	1
I304800		3.35	10	<1	0.17	10	0.88	589	4	0.18	49	830	5	0.11	<2	7

***** See Appendix Page for comments regarding this certificate *****



ALS Canada Ltd.
2103 Dollarton Hwy
North Vancouver BC V7H 0A7
Phone: 604 984 0221 Fax: 604 984 0218 www.alsglobal.com

To: KAMINAK GOLD CORPORATION
1440-625 HOWE ST
VANCOUVER BC V6C 2T6

Page: 2 - C
Total # Pages: 2 (A - C)
Plus Appendix Pages
Finalized Date: 4-SEP-2010
Account: KAMGOL

Project: Coffee

CERTIFICATE OF ANALYSIS WH10116514

Sample Description	Method Analyte Units LOR	ME-ICP41 Sr ppm 1	ME-ICP41 Th ppm 20	ME-ICP41 Ti % 0.01	ME-ICP41 Tl ppm 10	ME-ICP41 U ppm 10	ME-ICP41 V ppm 1	ME-ICP41 W ppm 10	ME-ICP41 Zn ppm 2
I304770		39	<20	0.10	<10	<10	50	40	49
I304771		15	40	<0.01	<10	10	11	<10	27
I304772		19	30	0.01	<10	20	22	<10	22
I304773		18	30	0.01	<10	20	25	<10	23
I304774		15	30	0.01	<10	20	24	<10	32
I304775		16	30	0.01	<10	20	27	<10	22
I304776		34	30	<0.01	<10	20	18	<10	20
I304777		14	30	<0.01	<10	10	13	<10	17
I304778		11	40	<0.01	<10	10	9	<10	17
I304779		9	40	<0.01	<10	<10	5	<10	14
I304780		37	<20	0.13	<10	<10	51	40	39
I304781		11	30	<0.01	<10	10	62	<10	55
I304782		5	40	<0.01	<10	<10	4	<10	14
I304783		4	40	0.01	<10	<10	4	<10	19
I304784		13	40	0.01	<10	<10	19	<10	33
I304785		6	40	<0.01	<10	<10	5	<10	19
I304786		9	40	0.01	<10	<10	4	<10	17
I304787		17	30	0.01	<10	<10	3	<10	23
I304788		16	30	0.01	<10	<10	4	<10	28
I304789		27	30	0.03	<10	<10	12	<10	27
I304790		84	<20	0.04	<10	<10	46	<10	2120
I304791		12	30	0.02	<10	<10	3	<10	23
I304792		15	40	0.02	<10	<10	3	<10	20
I304793		23	40	0.02	<10	<10	2	<10	22
I304794		22	30	0.02	<10	<10	2	<10	20
I304795		24	30	0.02	<10	<10	3	<10	22
I304796		22	30	0.02	<10	<10	2	<10	19
I304797		22	40	0.02	<10	<10	9	<10	23
I304798		26	40	0.02	<10	<10	3	<10	24
I304799		15	30	0.04	<10	<10	8	<10	25
I304800		61	<20	0.20	<10	<10	81	60	62

***** See Appendix Page for comments regarding this certificate *****



ALS Canada Ltd.
2103 Dollarton Hwy
North Vancouver BC V7H 0A7
Phone: 604 984 0221 Fax: 604 984 0218 www.alsglobal.com

To: KAMINAK GOLD CORPORATION
1440-625 HOWE ST
VANCOUVER BC V6C 2T6

Page: Appendix 1
Total # Appendix Pages: 1
Finalized Date: 4-SEP-2010
Account: KAMGOL

Project: Coffee

CERTIFICATE OF ANALYSIS WH10116514

Method	CERTIFICATE COMMENTS
ALL METHODS	NSS is non-sufficient sample.



ALS Canada Ltd.
2103 Dollarton Hwy
North Vancouver BC V7H 0A7
Phone: 604 984 0221 Fax: 604 984 0218 www.alsglobal.com

To: KAMINAK GOLD CORPORATION
1440-625 HOWE ST
VANCOUVER BC V6C 2T6

Page: 1
Finalized Date: 4-SEP-2010
This copy reported on
14-JAN-2011
Account: KAMGOL

CERTIFICATE WH10116515

Project: Coffee

P.O. No.: KGC-10-0626

This report is for 48 Rock samples submitted to our lab in Whitehorse, YT, Canada on 19-AUG-2010.

The following have access to data associated with this certificate:

TOM BOKENFOHR
TIM SMITH

VICKI EARL

ADAM SIMMONS

SAMPLE PREPARATION

ALS CODE	DESCRIPTION
WEI-21	Received Sample Weight
LOG-24	Pulp Login - Rcd w/o Barcode
LOG-22	Sample login - Rcd w/o BarCode
CRU-QC	Crushing QC Test
CRU-31	Fine crushing - 70% <2mm
SPL-21	Split sample - riffle splitter
PUL-31	Pulverize split to 85% <75 um

ANALYTICAL PROCEDURES

ALS CODE	DESCRIPTION	INSTRUMENT
Au-ICP22	Au 50g FA ICP-AES finish	ICP-AES
ME-ICP41	35 Element Aqua Regia ICP-AES	ICP-AES

To: KAMINAK GOLD CORPORATION
ATTN: ALS CHEMEX

This is the Final Report and supersedes any preliminary report with this certificate number. Results apply to samples as submitted. All pages of this report have been checked and approved for release.

Signature:

Colin Ramshaw, Vancouver Laboratory Manager



ALS Canada Ltd.
2103 Dollarton Hwy
North Vancouver BC V7H 0A7
Phone: 604 984 0221 Fax: 604 984 0218 www.alsglobal.com

To: KAMINAK GOLD CORPORATION
1440-625 HOWE ST
VANCOUVER BC V6C 2T6

Page: 2 - A
Total # Pages: 3 (A - C)
Finalized Date: 4-SEP-2010
Account: KAMGOL

Project: Coffee

CERTIFICATE OF ANALYSIS WH10116515

Sample Description	Method Analyte Units LOR	WEI-21 Recvd Wt. kg 0.02	Au-ICP22 Au ppm 0.001	ME-ICP41 Ag ppm 0.2	ME-ICP41 Al % 0.01	ME-ICP41 As ppm 2	ME-ICP41 B ppm 10	ME-ICP41 Ba ppm 10	ME-ICP41 Be ppm 0.5	ME-ICP41 Bi ppm 2	ME-ICP41 Ca % 0.01	ME-ICP41 Cd ppm 0.5	ME-ICP41 Co ppm 1	ME-ICP41 Cr ppm 1	ME-ICP41 Cu ppm 1	ME-ICP41 Fe % 0.01
I304642		3.40	0.004	<0.2	0.54	372	<10	70	0.8	<2	0.03	<0.5	1	4	1	1.02
I304643		2.87	0.022	<0.2	0.66	1305	<10	420	0.7	<2	0.04	<0.5	1	6	1	1.16
I304644		2.92	0.006	<0.2	0.51	722	<10	440	0.6	<2	0.03	<0.5	2	5	2	1.07
I304645		3.26	0.459	<0.2	0.52	1360	<10	920	0.8	<2	0.05	<0.5	1	5	11	1.22
I304646		3.07	2.82	0.2	0.36	734	<10	90	0.8	<2	0.07	<0.5	2	5	5	1.29
I304647		2.88	0.187	<0.2	0.52	722	<10	100	0.6	<2	0.05	<0.5	2	3	2	1.17
I304648		3.33	0.050	0.2	0.42	556	<10	100	0.7	<2	0.05	<0.5	1	5	5	1.18
I304649		2.93	2.96	<0.2	0.45	883	<10	60	1.0	<2	0.09	<0.5	1	9	5	1.40
I304650		0.09	2.65	1.2	0.52	580	<10	130	<0.5	<2	7.6	1.9	7	28	47	2.03
I304651		2.29	0.855	<0.2	0.43	1065	<10	120	0.7	<2	0.09	<0.5	1	7	4	1.14
I304652		3.15	0.410	0.3	0.24	381	<10	130	0.6	<2	0.03	<0.5	2	12	3	1.43
I304653		2.79	0.042	<0.2	0.59	401	<10	70	0.8	<2	0.03	<0.5	5	8	2	1.61
I304654		2.96	0.013	0.3	0.54	140	<10	220	0.7	<2	0.18	<0.5	2	4	2	1.30
I304655		3.59	0.002	<0.2	0.51	10	<10	290	0.5	<2	0.30	<0.5	1	6	4	1.08
I304656		2.60	0.005	<0.2	0.49	62	<10	110	0.6	<2	0.05	<0.5	4	24	16	1.16
I304657		3.39	0.001	<0.2	0.51	17	<10	80	0.5	<2	0.11	<0.5	1	7	3	1.17
I304658		3.11	0.001	<0.2	0.43	5	<10	60	<0.5	<2	0.16	<0.5	1	4	3	1.00
I304659		2.99	<0.001	0.2	0.51	4	<10	60	<0.5	<2	0.15	<0.5	1	7	3	1.15
I304660		0.08	0.003	0.2	1.24	2	<10	120	<0.5	<2	0.71	<0.5	10	47	25	2.08
I304661		3.24	0.001	<0.2	0.52	3	<10	60	<0.5	<2	0.25	<0.5	1	7	3	1.20
I304662		3.22	0.001	<0.2	0.47	3	<10	60	0.5	<2	0.26	<0.5	2	7	2	1.17
I304663		3.22	0.001	<0.2	0.58	9	<10	70	0.5	<2	0.25	<0.5	1	6	5	1.39
I304664		3.23	<0.001	<0.2	0.56	11	<10	70	0.5	<2	0.17	<0.5	1	6	2	1.32
I304665		3.33	<0.001	<0.2	0.62	6	<10	150	0.7	<2	0.51	<0.5	1	6	1	1.33
I304666		3.21	<0.001	<0.2	0.38	6	<10	280	0.7	<2	1.02	<0.5	1	4	1	1.17
I304667		3.34	<0.001	<0.2	0.54	9	<10	60	0.7	<2	0.76	<0.5	2	6	1	1.30
I304668		3.20	<0.001	<0.2	0.47	7	<10	60	0.5	<2	0.14	<0.5	1	6	1	1.13
I304669		3.18	0.002	<0.2	0.52	2	<10	60	<0.5	<2	0.33	<0.5	1	7	1	1.23
I304670		0.08	9.57	0.7	1.57	4130	<10	60	0.5	<2	0.82	<0.5	15	70	72	3.68
I304671		3.03	0.003	<0.2	0.53	10	<10	100	<0.5	<2	0.47	<0.5	1	9	2	1.28
I304672		3.32	0.003	<0.2	0.56	5	<10	60	<0.5	<2	0.27	<0.5	1	5	2	1.28
I304673		3.53	0.003	<0.2	0.56	11	<10	60	0.5	<2	0.08	<0.5	1	6	3	1.33
I304674		3.19	0.001	<0.2	0.51	33	<10	60	0.6	<2	0.08	<0.5	1	4	4	1.31
I304675		2.84	0.010	0.2	0.33	52	<10	80	<0.5	<2	0.05	<0.5	1	6	3	1.11
I304676		2.98	0.003	<0.2	0.46	28	<10	70	0.5	<2	0.06	<0.5	1	5	4	1.25
I304677		3.22	0.003	<0.2	0.58	12	<10	70	0.5	<2	0.07	<0.5	1	5	5	1.27
I304678		2.97	0.002	0.3	0.43	17	<10	60	0.5	<2	0.07	<0.5	2	4	4	1.04
I304679		3.34	0.001	0.2	0.56	36	<10	60	0.5	<2	0.07	<0.5	1	5	5	1.16
I304680		0.08	0.005	0.2	1.27	3	<10	120	<0.5	<2	0.73	<0.5	10	49	24	2.11
I304681		3.29	0.002	<0.2	0.62	42	<10	70	0.6	<2	0.09	<0.5	1	5	4	1.31



ALS Canada Ltd.
2103 Dollarton Hwy
North Vancouver BC V7H 0A7
Phone: 604 984 0221 Fax: 604 984 0218 www.alsglobal.com

To: KAMINAK GOLD CORPORATION
1440-625 HOWE ST
VANCOUVER BC V6C 2T6

Page: 2 - B
Total # Pages: 3 (A - C)
Finalized Date: 4-SEP-2010
Account: KAMGOL

Project: Coffee

CERTIFICATE OF ANALYSIS WH10116515

Sample Description	Method Analyte Units LOR	ME-ICP41 Ga ppm 10	ME-ICP41 Hg ppm 1	ME-ICP41 K % 0.01	ME-ICP41 La ppm 10	ME-ICP41 Mg % 0.01	ME-ICP41 Mn ppm 5	ME-ICP41 Mo ppm 1	ME-ICP41 Na % 0.01	ME-ICP41 Ni ppm 1	ME-ICP41 P ppm 10	ME-ICP41 Pb ppm 2	ME-ICP41 S % 0.01	ME-ICP41 Sb ppm 2	ME-ICP41 Sc ppm 1	ME-ICP41 Sr ppm 1
I304642		<10	1	0.14	40	0.02	286	1	0.01	1	100	7	<0.01	15	1	15
I304643		<10	2	0.15	40	0.02	227	<1	0.01	1	110	15	0.09	29	1	60
I304644		<10	1	0.15	30	0.01	286	<1	0.01	1	80	10	0.03	9	1	21
I304645		<10	2	0.17	40	0.02	199	<1	0.01	1	110	21	0.02	14	1	38
I304646		<10	1	0.19	40	0.03	333	<1	<0.01	<1	90	16	0.01	17	<1	20
I304647		<10	1	0.19	50	0.02	263	<1	0.01	<1	100	10	0.01	4	1	21
I304648		<10	1	0.14	40	0.02	267	1	<0.01	1	100	15	<0.01	8	1	15
I304649		<10	1	0.23	50	0.03	121	1	<0.01	<1	100	31	<0.01	48	1	17
I304650		<10	4	0.19	10	2.18	270	17	0.02	47	890	39	1.60	63	3	57
I304651		<10	1	0.22	40	0.03	78	1	<0.01	1	90	21	<0.01	15	<1	20
I304652		<10	1	0.13	20	0.02	316	<1	<0.01	1	80	10	0.01	83	<1	18
I304653		<10	<1	0.14	50	0.02	164	<1	<0.01	<1	110	12	<0.01	51	1	12
I304654		<10	<1	0.20	50	0.03	358	<1	0.01	<1	110	11	<0.01	8	1	16
I304655		<10	<1	0.31	50	0.13	296	<1	0.05	<1	140	14	0.01	<2	1	16
I304656		<10	<1	0.21	50	0.08	423	<1	0.02	7	140	11	<0.01	3	1	9
I304657		<10	<1	0.31	50	0.12	316	<1	0.05	<1	150	13	<0.01	2	1	9
I304658		<10	<1	0.29	50	0.12	287	<1	0.04	<1	150	16	<0.01	<2	1	8
I304659		<10	<1	0.34	50	0.16	316	<1	0.05	<1	160	22	<0.01	<2	1	11
I304660		<10	<1	0.10	<10	0.53	370	2	0.09	29	520	5	0.05	<2	5	38
I304661		<10	<1	0.34	60	0.14	350	<1	0.06	<1	150	13	<0.01	<2	1	17
I304662		<10	<1	0.38	50	0.20	320	<1	0.02	<1	150	10	<0.01	<2	1	31
I304663		<10	1	0.38	60	0.22	363	<1	0.05	<1	160	14	<0.01	<2	1	22
I304664		<10	<1	0.34	50	0.21	328	<1	0.04	<1	170	7	<0.01	<2	1	14
I304665		<10	<1	0.39	60	0.23	312	<1	0.06	<1	150	7	0.04	<2	1	18
I304666		<10	<1	0.18	50	0.29	283	1	0.03	<1	120	9	0.05	<2	1	28
I304667		<10	<1	0.36	60	0.25	346	<1	0.05	<1	140	7	0.03	<2	1	17
I304668		<10	<1	0.30	50	0.16	291	<1	0.05	<1	150	6	<0.01	<2	1	11
I304669		<10	<1	0.35	50	0.18	326	<1	0.06	<1	130	8	<0.01	<2	1	16
I304670		10	<1	0.17	10	0.88	396	6	0.07	64	490	7	0.92	37	5	41
I304671		<10	<1	0.35	50	0.17	322	<1	0.06	<1	140	8	<0.01	<2	1	21
I304672		<10	1	0.39	50	0.24	346	<1	0.05	<1	150	8	<0.01	<2	1	15
I304673		<10	<1	0.36	50	0.19	279	<1	0.04	<1	160	10	<0.01	2	1	11
I304674		<10	<1	0.20	60	0.09	277	<1	0.01	<1	180	10	<0.01	3	1	8
I304675		<10	<1	0.22	40	0.04	293	<1	0.01	<1	160	11	<0.01	3	1	10
I304676		<10	<1	0.25	40	0.11	180	<1	0.03	<1	150	9	<0.01	3	1	9
I304677		<10	<1	0.28	30	0.14	216	<1	0.04	<1	140	10	<0.01	2	1	7
I304678		<10	<1	0.19	30	0.07	139	<1	0.03	<1	160	12	<0.01	<2	1	8
I304679		<10	<1	0.18	30	0.07	177	<1	0.01	<1	140	15	<0.01	2	1	8
I304680		<10	<1	0.10	<10	0.53	375	2	0.09	30	520	5	0.04	<2	5	39
I304681		<10	<1	0.23	30	0.11	182	<1	0.03	<1	150	11	<0.01	2	1	11



ALS Canada Ltd.
2103 Dollarton Hwy
North Vancouver BC V7H 0A7
Phone: 604 984 0221 Fax: 604 984 0218 www.alsglobal.com

To: KAMINAK GOLD CORPORATION
1440-625 HOWE ST
VANCOUVER BC V6C 2T6

Page: 2 - C
Total # Pages: 3 (A - C)
Finalized Date: 4-SEP-2010
Account: KAMGOL

Project: Coffee

CERTIFICATE OF ANALYSIS WH10116515

Sample Description	Method Analyte Units LOR	ME-ICP41 Th ppm 20	ME-ICP41 Ti % 0.01	ME-ICP41 Tl ppm 10	ME-ICP41 U ppm 10	ME-ICP41 V ppm 1	ME-ICP41 W ppm 10	ME-ICP41 Zn ppm 2
I304642		40	<0.01	<10	10	3	<10	12
I304643		30	<0.01	<10	10	3	<10	15
I304644		30	<0.01	<10	10	2	<10	15
I304645		30	<0.01	<10	10	2	<10	15
I304646		30	<0.01	<10	10	2	<10	18
I304647		30	<0.01	<10	10	1	<10	12
I304648		40	<0.01	<10	10	3	<10	13
I304649		30	<0.01	<10	10	3	<10	14
I304650		<20	0.01	<10	<10	95	10	201
I304651		30	<0.01	<10	<10	2	<10	11
I304652		20	<0.01	<10	10	5	<10	16
I304653		40	<0.01	<10	10	4	<10	13
I304654		40	<0.01	<10	<10	2	<10	15
I304655		40	0.03	<10	<10	3	<10	25
I304656		40	0.02	<10	<10	7	<10	21
I304657		40	0.02	<10	<10	2	<10	21
I304658		30	0.02	<10	<10	2	<10	20
I304659		40	0.03	<10	<10	3	<10	23
I304660		<20	0.13	<10	<10	50	40	38
I304661		40	0.03	<10	<10	3	<10	24
I304662		30	0.03	<10	<10	8	<10	26
I304663		40	0.03	<10	<10	5	<10	27
I304664		30	0.03	<10	<10	4	<10	24
I304665		40	0.03	<10	<10	4	<10	21
I304666		40	0.01	<10	<10	2	<10	16
I304667		40	0.03	<10	<10	4	<10	20
I304668		40	0.03	<10	<10	3	<10	18
I304669		30	0.03	<10	<10	3	<10	18
I304670		<20	0.11	<10	<10	52	40	51
I304671		40	0.03	<10	<10	3	<10	19
I304672		40	0.04	<10	<10	4	<10	23
I304673		40	0.03	<10	<10	5	<10	23
I304674		40	0.01	<10	<10	3	<10	19
I304675		30	0.01	<10	<10	4	<10	13
I304676		40	0.02	<10	<10	5	<10	17
I304677		40	0.02	<10	<10	5	<10	19
I304678		30	0.01	<10	<10	5	<10	16
I304679		40	0.01	<10	<10	4	<10	14
I304680		<20	0.13	<10	<10	51	40	39
I304681		40	0.02	<10	<10	5	<10	17



ALS Canada Ltd.
 2103 Dollarton Hwy
 North Vancouver BC V7H 0A7
 Phone: 604 984 0221 Fax: 604 984 0218 www.alsglobal.com

To: KAMINAK GOLD CORPORATION
 1440-625 HOWE ST
 VANCOUVER BC V6C 2T6

Page: 3 - A
 Total # Pages: 3 (A - C)
 Finalized Date: 4-SEP-2010
 Account: KAMGOL

Project: Coffee

CERTIFICATE OF ANALYSIS WH10116515

Sample Description	Method Analyte Units LOR	WEI-21 Recvd Wt. kg 0.02	Au-ICP22 Au ppm 0.001	ME-ICP41 Ag ppm 0.2	ME-ICP41 Al % 0.01	ME-ICP41 As ppm 2	ME-ICP41 B ppm 10	ME-ICP41 Ba ppm 10	ME-ICP41 Be ppm 0.5	ME-ICP41 Bi ppm 2	ME-ICP41 Ca % 0.01	ME-ICP41 Cd ppm 0.5	ME-ICP41 Co ppm 1	ME-ICP41 Cr ppm 1	ME-ICP41 Cu ppm 1	ME-ICP41 Fe % 0.01
I304682		2.72	0.002	<0.2	0.34	21	<10	60	0.6	<2	0.06	<0.5	1	5	3	0.92
I304683		3.05	0.005	0.2	0.36	86	<10	70	<0.5	<2	0.05	<0.5	1	5	5	0.93
I304684		2.52	0.004	0.3	0.27	88	<10	50	<0.5	<2	0.06	<0.5	1	4	10	1.19
I304685		3.03	0.002	0.4	0.59	15	<10	110	<0.5	<2	0.08	<0.5	1	7	4	1.48
I304686		3.09	0.003	0.2	0.49	8	<10	160	<0.5	<2	0.07	<0.5	1	5	2	1.30
I304687		2.84	0.003	<0.2	0.50	16	<10	60	<0.5	<2	0.06	<0.5	1	6	2	1.37
I304688		3.25	0.003	<0.2	1.12	13	<10	160	0.5	<2	1.01	<0.5	11	47	13	1.91
I304689		3.94	0.003	0.2	2.35	16	<10	540	1.2	<2	2.73	<0.5	25	121	33	3.43



ALS Canada Ltd.
 2103 Dollarton Hwy
 North Vancouver BC V7H 0A7
 Phone: 604 984 0221 Fax: 604 984 0218 www.alsglobal.com

To: KAMINAK GOLD CORPORATION
 1440-625 HOWE ST
 VANCOUVER BC V6C 2T6

Page: 3 - B
 Total # Pages: 3 (A - C)
 Finalized Date: 4-SEP-2010
 Account: KAMGOL

Project: Coffee

CERTIFICATE OF ANALYSIS WH10116515

Sample Description	Method Analyte Units LOR	ME-ICP41	ME-ICP41	ME-ICP41	ME-ICP41	ME-ICP41	ME-ICP41	ME-ICP41	ME-ICP41	ME-ICP41	ME-ICP41	ME-ICP41	ME-ICP41	ME-ICP41	ME-ICP41
		Ga	Hg	K	La	Mg	Mn	Mo	Na	Ni	P	Pb	S	Sb	Sc
		ppm 10	ppm 1	% 0.01	ppm 10	% 0.01	ppm 5	ppm 1	% 0.01	ppm 1	ppm 10	ppm 2	% 0.01	ppm 2	ppm 1
I304682		<10	<1	0.15	40	0.04	88	<1	0.02	<1	160	13	<0.01	<2	1
I304683		<10	<1	0.17	40	0.03	164	<1	0.01	<1	120	8	<0.01	4	1
I304684		<10	<1	0.15	50	0.03	287	<1	0.01	7	180	12	0.01	2	1
I304685		<10	<1	0.35	40	0.20	273	<1	0.05	1	160	7	0.01	2	1
I304686		<10	1	0.35	40	0.20	281	<1	0.04	<1	140	9	0.01	2	1
I304687		<10	1	0.39	50	0.19	288	<1	0.03	<1	180	8	0.01	<2	1
I304688		<10	<1	0.73	30	0.99	367	<1	0.02	15	440	3	0.01	<2	2
I304689		10	<1	1.65	10	2.32	588	<1	0.03	35	770	3	0.19	<2	6



ALS Canada Ltd.
 2103 Dollarton Hwy
 North Vancouver BC V7H 0A7
 Phone: 604 984 0221 Fax: 604 984 0218 www.alsglobal.com

To: KAMINAK GOLD CORPORATION
 1440-625 HOWE ST
 VANCOUVER BC V6C 2T6

Page: 3 - C
 Total # Pages: 3 (A - C)
 Finalized Date: 4-SEP-2010
 Account: KAMGOL

Project: Coffee

CERTIFICATE OF ANALYSIS WH10116515

Sample Description	Method Analyte Units LOR	ME-ICP41	ME-ICP41	ME-ICP41	ME-ICP41	ME-ICP41	ME-ICP41	ME-ICP41
		Th	Ti	Ti	U	V	W	Zn
		ppm 20	% 0.01	ppm 10	ppm 10	ppm 1	ppm 10	ppm 2
I304682		30	<0.01	<10	<10	5	<10	11
I304683		30	<0.01	<10	<10	5	<10	10
I304684		40	<0.01	<10	<10	3	<10	18
I304685		30	0.03	<10	<10	4	<10	22
I304686		30	0.03	<10	<10	3	<10	20
I304687		30	0.03	<10	<10	7	<10	21
I304688		20	0.16	<10	<10	32	<10	28
I304689		<20	0.27	<10	<10	71	<10	45



ALS Canada Ltd.
2103 Dollarton Hwy
North Vancouver BC V7H 0A7
Phone: 604 984 0221 Fax: 604 984 0218 www.alsglobal.com

To: KAMINAK GOLD CORPORATION
1440-625 HOWE ST
VANCOUVER BC V6C 2T6

Page: 1
Finalized Date: 2-SEP-2010
This copy reported on
14-JAN-2011
Account: KAMGOL

CERTIFICATE WH10116516

Project: Coffee

P.O. No.: KGC-10-0639

This report is for 9 GRAB samples submitted to our lab in Whitehorse, YT, Canada on 19-AUG-2010.

The following have access to data associated with this certificate:

TOM BOKENFOHR
TIM SMITH

VICKI EARL

ADAM SIMMONS

SAMPLE PREPARATION

ALS CODE	DESCRIPTION
WEI-21	Received Sample Weight
LOG-22	Sample login - Rcd w/o BarCode
CRU-31	Fine crushing - 70% <2mm
SPL-21	Split sample - riffle splitter
PUL-31	Pulverize split to 85% <75 um

ANALYTICAL PROCEDURES

ALS CODE	DESCRIPTION	INSTRUMENT
Au-ICP22	Au 50g FA ICP-AES finish	ICP-AES
ME-ICP41	35 Element Aqua Regia ICP-AES	ICP-AES

To: KAMINAK GOLD CORPORATION
ATTN: ALS CHEMEX

This is the Final Report and supersedes any preliminary report with this certificate number. Results apply to samples as submitted. All pages of this report have been checked and approved for release.

Signature:

Colin Ramshaw, Vancouver Laboratory Manager



ALS Canada Ltd.
2103 Dollarton Hwy
North Vancouver BC V7H 0A7
Phone: 604 984 0221 Fax: 604 984 0218 www.alsglobal.com

To: KAMINAK GOLD CORPORATION
1440-625 HOWE ST
VANCOUVER BC V6C 2T6

Page: 2 - A
Total # Pages: 2 (A - C)
Finalized Date: 2-SEP-2010
Account: KAMGOL

Project: Coffee

CERTIFICATE OF ANALYSIS WH10116516

Sample Description	Method Analyte Units LOR	WEI-21 Recvd Wt. kg 0.02	Au-ICP22 Au ppm 0.001	ME-ICP41 Ag ppm 0.2	ME-ICP41 Al % 0.01	ME-ICP41 As ppm 2	ME-ICP41 B ppm 10	ME-ICP41 Ba ppm 10	ME-ICP41 Be ppm 0.5	ME-ICP41 Bi ppm 2	ME-ICP41 Ca % 0.01	ME-ICP41 Cd ppm 0.5	ME-ICP41 Co ppm 1	ME-ICP41 Cr ppm 1	ME-ICP41 Cu ppm 1	ME-ICP41 Fe % 0.01
I308918		1.80	0.014	<0.2	0.65	289	<10	40	<0.5	<2	0.05	<0.5	2	6	4	0.92
I308919		1.89	0.120	0.2	0.52	173	<10	30	<0.5	<2	0.06	<0.5	3	8	5	1.06
I308920		1.81	0.015	<0.2	0.78	132	<10	20	<0.5	<2	0.11	<0.5	2	6	3	0.88
I308921		1.91	0.006	<0.2	0.72	66	<10	30	0.6	<2	0.29	<0.5	3	6	4	1.49
I308922		2.16	0.005	0.2	0.49	43	<10	20	<0.5	<2	0.06	<0.5	2	10	3	0.96
I308923		1.96	0.004	0.2	0.50	27	<10	40	<0.5	<2	0.08	<0.5	2	9	3	1.12
I308924		2.52	0.157	0.3	0.42	18	<10	10	<0.5	<2	0.08	<0.5	1	9	2	0.90
I308925		1.84	0.003	0.2	0.58	27	<10	10	<0.5	<2	0.08	<0.5	2	10	3	1.27
I308926		1.73	0.002	0.3	0.42	13	<10	10	<0.5	<2	0.08	<0.5	1	10	1	1.02



ALS Canada Ltd.
 2103 Dollarton Hwy
 North Vancouver BC V7H 0A7
 Phone: 604 984 0221 Fax: 604 984 0218 www.alsglobal.com

To: KAMINAK GOLD CORPORATION
 1440-625 HOWE ST
 VANCOUVER BC V6C 2T6

Page: 2 - B
 Total # Pages: 2 (A - C)
 Finalized Date: 2-SEP-2010
 Account: KAMGOL

Project: Coffee

CERTIFICATE OF ANALYSIS WH10116516

Sample Description	Method Analyte Units LOR	ME-ICP41	ME-ICP41	ME-ICP41	ME-ICP41	ME-ICP41	ME-ICP41	ME-ICP41	ME-ICP41	ME-ICP41	ME-ICP41	ME-ICP41	ME-ICP41	ME-ICP41	ME-ICP41
		Ga	Hg	K	La	Mg	Mn	Mo	Na	Ni	P	Pb	S	Sb	Sc
		ppm 10	ppm 1	% 0.01	ppm 10	% 0.01	ppm 5	ppm 1	% 0.01	ppm 1	ppm 10	ppm 2	% 0.01	ppm 2	ppm 1
I308918		<10	1	0.12	30	0.04	158	<1	0.01	2	120	7	<0.01	10	1
I308919		<10	1	0.12	20	0.05	218	<1	0.02	3	150	7	<0.01	12	1
I308920		<10	1	0.11	20	0.04	154	<1	0.01	3	220	7	0.01	6	1
I308921		<10	1	0.10	40	0.05	414	<1	0.01	7	140	6	0.01	8	2
I308922		<10	<1	0.14	20	0.06	113	<1	0.05	2	150	5	0.01	<2	1
I308923		<10	<1	0.18	20	0.10	212	<1	0.05	2	190	4	0.01	2	1
I308924		<10	<1	0.16	20	0.11	170	<1	0.07	2	160	5	<0.01	<2	1
I308925		<10	1	0.21	10	0.15	168	<1	0.05	2	190	5	0.01	<2	1
I308926		<10	<1	0.21	10	0.13	124	<1	0.08	1	150	5	0.01	<2	1



ALS Canada Ltd.
 2103 Dollarton Hwy
 North Vancouver BC V7H 0A7
 Phone: 604 984 0221 Fax: 604 984 0218 www.alsglobal.com

To: KAMINAK GOLD CORPORATION
 1440-625 HOWE ST
 VANCOUVER BC V6C 2T6

Page: 2 - C
 Total # Pages: 2 (A - C)
 Finalized Date: 2-SEP-2010
 Account: KAMGOL

Project: Coffee

CERTIFICATE OF ANALYSIS WH10116516

Sample Description	Method Analyte Units LOR	ME-ICP41	ME-ICP41	ME-ICP41	ME-ICP41	ME-ICP41	ME-ICP41	ME-ICP41
		Th	Ti	Tl	U	V	W	Zn
		ppm 20	% 0.01	ppm 10	ppm 10	ppm 1	ppm 10	ppm 2
I308918		30	0.01	<10	<10	6	<10	9
I308919		30	0.01	<10	<10	7	<10	9
I308920		30	0.01	<10	<10	8	<10	8
I308921		40	0.01	<10	<10	12	<10	18
I308922		30	0.01	<10	<10	11	<10	9
I308923		30	0.02	<10	<10	8	<10	8
I308924		30	0.02	<10	<10	7	<10	7
I308925		30	0.02	<10	<10	9	<10	8
I308926		30	0.03	<10	<10	7	<10	8



ALS Canada Ltd.

2103 Dollarton Hwy
North Vancouver BC V7H 0A7

Phone: 604 984 0221 Fax: 604 984 0218 www.alsglobal.com

To: KAMINAK GOLD CORPORATION
1440-625 HOWE ST
VANCOUVER BC V6C 2T6

Page: Appendix 1
Total # Appendix Pages: 1
Finalized Date: 9-SEP-2010
Account: KAMGOL

Project: Coffee

CERTIFICATE OF ANALYSIS WH10119821

Method	CERTIFICATE COMMENTS
ALL METHODS	NSS is non-sufficient sample.



ALS Canada Ltd.
 2103 Dollarton Hwy
 North Vancouver BC V7H 0A7
 Phone: 604 984 0221 Fax: 604 984 0218 www.alsglobal.com

To: KAMINAK GOLD CORPORATION
 1440-625 HOWE ST
 VANCOUVER BC V6C 2T6

Page: 2 - C
 Total # Pages: 2 (A - C)
 Plus Appendix Pages
 Finalized Date: 9-SEP-2010
 Account: KAMGOL

Project: Coffee

CERTIFICATE OF ANALYSIS WH10119821

Sample Description	Method Analyte Units LOR	ME-ICP41	ME-ICP41	ME-ICP41	ME-ICP41	ME-ICP41	ME-ICP41
		Th	Ti	Ti	U	V	W
		ppm 20	% 0.01	ppm 10	ppm 10	ppm 1	ppm 10
I308701		40	<0.01	<10	<10	8	<10
I308702		30	<0.01	<10	<10	6	<10
I308703		30	<0.01	<10	<10	12	<10
I308704		30	<0.01	<10	<10	28	<10
I308705		30	<0.01	<10	<10	8	<10
I308706		30	0.01	<10	<10	26	<10
I308707		30	<0.01	<10	<10	4	<10
I308708		30	0.01	<10	<10	4	<10
I308709		<20	0.04	<10	<10	56	<10
I308710		40	0.01	<10	<10	7	<10
I308711		30	0.05	<10	<10	24	<10
I308712		30	0.03	<10	<10	40	<10
I308713		30	0.02	<10	<10	9	<10
I308714		30	0.02	<10	<10	32	<10
I308715		40	0.01	<10	<10	11	<10
I308716		30	0.03	<10	<10	12	<10
I308717		40	0.05	<10	<10	14	<10



ALS Canada Ltd.
2103 Dollarton Hwy
North Vancouver BC V7H 0A7
Phone: 604 984 0221 Fax: 604 984 0218 www.alsglobal.com

To: KAMINAK GOLD CORPORATION
1440-625 HOWE ST
VANCOUVER BC V6C 2T6

Page: 2 - B
Total # Pages: 2 (A - C)
Plus Appendix Pages
Finalized Date: 9-SEP-2010
Account: KAMGOL

Project: Coffee

CERTIFICATE OF ANALYSIS WH10119821

Sample Description	Method Analyte Units LOR	ME-ICP41 Ga ppm 10	ME-ICP41 Hg ppm 1	ME-ICP41 K % 0.01	ME-ICP41 La ppm 10	ME-ICP41 Mg % 0.01	ME-ICP41 Mn ppm 5	ME-ICP41 Mo ppm 1	ME-ICP41 Na % 0.01	ME-ICP41 Ni ppm 1	ME-ICP41 P ppm 10	ME-ICP41 Pb ppm 2	ME-ICP41 S % 0.01	ME-ICP41 Sb ppm 2	ME-ICP41 Sc ppm 1	ME-ICP41 Sr ppm 1
I308701		<10	<1	0.19	30	0.02	180	<1	0.01	5	150	10	0.01	6	1	14
I308702		<10	<1	0.10	30	0.02	163	<1	<0.01	2	180	8	<0.01	5	1	9
I308703		<10	<1	0.10	30	0.03	311	<1	0.01	4	280	12	0.01	10	3	9
I308704		<10	<1	0.13	30	0.03	199	<1	0.01	12	380	9	0.01	24	7	7
I308705		<10	<1	0.17	10	0.05	103	<1	0.03	1	190	16	0.01	275	1	9
I308706		<10	<1	0.14	20	0.07	259	<1	0.03	11	370	5	0.01	7	5	33
I308707		<10	<1	0.20	30	0.05	175	<1	0.02	2	200	6	0.01	2	1	8
I308708		<10	<1	0.24	30	0.08	154	<1	0.04	2	180	6	0.01	9	1	12
I308709		<10	<1	0.48	20	0.81	362	148	0.06	16	690	20	1.83	6	6	71
I308710		<10	<1	0.15	30	0.04	112	<1	0.03	2	220	5	0.01	14	1	8
I308711		<10	<1	0.30	30	0.13	166	<1	0.03	3	670	8	0.01	4	2	22
I308712		<10	<1	0.31	30	0.12	302	<1	0.03	4	590	5	0.01	8	3	18
I308713		<10	<1	0.23	30	0.14	121	<1	0.02	2	200	4	0.01	4	1	11
I308714		<10	<1	0.25	50	0.13	351	<1	0.03	3	720	16	0.01	5	4	11
I308715		<10	<1	0.17	30	0.10	259	<1	0.05	2	230	6	0.01	<2	1	9
I308716		<10	<1	0.25	30	0.15	218	<1	0.05	2	230	6	0.01	2	1	9
I308717		<10	<1	0.27	20	0.26	252	<1	0.10	2	280	4	0.01	<2	1	11

***** See Appendix Page for comments regarding this certificate *****



ALS Canada Ltd.
2103 Dollarton Hwy
North Vancouver BC V7H 0A7
Phone: 604 984 0221 Fax: 604 984 0218 www.alsglobal.com

To: KAMINAK GOLD CORPORATION
1440-625 HOWE ST
VANCOUVER BC V6C 2T6

Page: 2 - A
Total # Pages: 2 (A - C)
Plus Appendix Pages
Finalized Date: 9-SEP-2010
Account: KAMGOL

Project: Coffee

CERTIFICATE OF ANALYSIS WH10119821

Sample Description	Method Analyte Units LOR	WEI-21 Recvd Wt. kg 0.02	Au-ICP22 Au ppm 0.001	ME-ICP41 Ag ppm 0.2	ME-ICP41 Al % 0.01	ME-ICP41 As ppm 2	ME-ICP41 B ppm 10	ME-ICP41 Ba ppm 10	ME-ICP41 Be ppm 0.5	ME-ICP41 Bi ppm 2	ME-ICP41 Ca % 0.01	ME-ICP41 Cd ppm 0.5	ME-ICP41 Co ppm 1	ME-ICP41 Cr ppm 1	ME-ICP41 Cu ppm 1	ME-ICP41 Fe % 0.01
I308701		1.51	1.395	<0.2	0.61	253	<10	50	0.5	<2	0.10	<0.5	2	11	4	1.01
I308702		1.72	0.022	<0.2	0.89	201	<10	40	0.5	<2	0.03	<0.5	2	5	2	0.98
I308703		1.64	0.019	<0.2	0.65	191	<10	80	0.5	<2	0.05	<0.5	5	8	2	1.20
I308704		1.74	1.225	<0.2	0.76	316	<10	60	0.7	<2	0.08	<0.5	7	33	5	1.52
I308705		1.91	1.590	0.2	0.66	105	<10	70	0.5	<2	0.05	<0.5	2	6	3	0.87
I308706		1.69	0.012	<0.2	0.70	96	<10	60	0.8	<2	0.20	<0.5	8	24	6	1.67
I308707		1.75	0.022	<0.2	0.68	63	<10	50	0.5	<2	0.13	<0.5	2	11	3	0.89
I308708		1.91	0.758	<0.2	0.59	127	<10	60	0.5	<2	0.05	<0.5	2	5	2	0.89
I308709		0.06	NSS	2.1	1.46	26	<10	110	<0.5	3	1.80	0.8	16	62	1870	4.12
I308710		1.52	0.022	<0.2	0.48	92	<10	60	0.5	<2	0.05	<0.5	2	7	4	0.87
I308711		1.43	0.004	<0.2	1.06	93	<10	80	0.6	2	0.19	<0.5	6	16	13	1.32
I308712		1.48	0.018	<0.2	0.83	186	<10	160	0.8	<2	0.11	<0.5	8	6	6	2.60
I308713		1.28	0.005	<0.2	0.66	136	<10	50	0.5	<2	0.22	<0.5	2	20	1	0.94
I308714		2.27	0.004	<0.2	1.03	110	<10	110	0.9	<2	0.20	<0.5	7	13	9	1.99
I308715		1.95	0.003	<0.2	0.71	44	<10	90	<0.5	<2	0.09	<0.5	2	5	4	1.08
I308716		2.63	0.018	<0.2	0.62	39	<10	70	<0.5	<2	0.07	<0.5	3	10	3	1.06
I308717		2.16	0.002	<0.2	0.73	12	<10	100	<0.5	<2	0.16	<0.5	4	18	3	1.19



ALS Canada Ltd.
2103 Dollarton Hwy
North Vancouver BC V7H 0A7
Phone: 604 984 0221 Fax: 604 984 0218 www.alsglobal.com

To: KAMINAK GOLD CORPORATION
1440-625 HOWE ST
VANCOUVER BC V6C 2T6

Page: 1
Finalized Date: 9-SEP-2010
This copy reported on
14-JAN-2011
Account: KAMGOL

CERTIFICATE WH10119821

Project: Coffee

P.O. No.: KGC-10-0692

This report is for 17 Drill Core samples submitted to our lab in Whitehorse, YT, Canada on 25-AUG-2010.

The following have access to data associated with this certificate:

TOM BOKENFOHR
TIM SMITH

VICKI EARL

ADAM SIMMONS

SAMPLE PREPARATION

ALS CODE	DESCRIPTION
WEI-21	Received Sample Weight
LOG-24	Pulp Login - Rcd w/o Barcode
LOG-22	Sample login - Rcd w/o BarCode
CRU-QC	Crushing QC Test
PUL-QC	Pulverizing QC Test
CRU-31	Fine crushing - 70% <2mm
SPL-21	Split sample - riffle splitter
PUL-31	Pulverize split to 85% <75 um

ANALYTICAL PROCEDURES

ALS CODE	DESCRIPTION	INSTRUMENT
Au-ICP22	Au 50g FA ICP-AES finish	ICP-AES
ME-ICP41	35 Element Aqua Regia ICP-AES	ICP-AES

To: KAMINAK GOLD CORPORATION
ATTN: ALS CHEMEX

This is the Final Report and supersedes any preliminary report with this certificate number. Results apply to samples as submitted. All pages of this report have been checked and approved for release.

Signature:

Colin Ramshaw, Vancouver Laboratory Manager

Sample Description	Method Analyte Units LOR	ME-ICP41	ME-ICP41	ME-ICP41	ME-ICP41	ME-ICP41	ME-ICP41	ME-ICP41
		Th	Ti	Tl	U	V	W	Zn
		ppm 20	% 0.01	ppm 10	ppm 10	ppm 1	ppm 10	ppm 2
I307041		<20	0.06	<10	<10	62	<10	63
I307042		<20	0.01	<10	<10	55	<10	73
I307043		<20	<0.01	<10	<10	30	<10	56
I307044		20	<0.01	<10	<10	16	<10	37
I307045		30	0.05	<10	<10	26	<10	47
I307046		<20	0.15	<10	<10	48	<10	44
I307047		<20	0.19	<10	<10	57	<10	50
I307048		<20	0.13	<10	<10	33	<10	44
I307049		<20	0.11	<10	<10	35	<10	57
I307050		<20	0.10	<10	<10	54	10	51

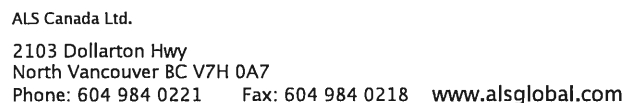

Page: 3 – B
Total # Pages: 3 (A – C)
Finalized Date: 10-SEP-2010
Account: KAMGOL

CERTIFICATE OF ANALYSIS WH10119820

[illegible]

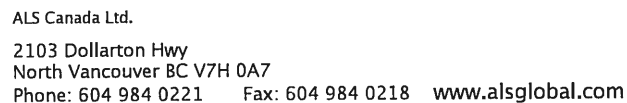

Page: 3 - A
Total # Pages: 3 (A - C)
Finalized Date: 10-SEP-2010
Account: KAMGOL

CERTIFICATE OF ANALYSIS WH10119820

[illegible]



ALS Canada Ltd.
2103 Dollarton Hwy
North Vancouver BC V7H 0A7
Phone: 604 984 0221 Fax: 604 984 0218 www.alsglobal.com

To: KAMINAK GOLD CORPORATION
1440-625 HOWE ST
VANCOUVER BC V6C 2T6

Page: 2 - C
Total # Pages: 3 (A - C)
Finalized Date: 10-SEP-2010
Account: KAMGOL

Project: Coffee

CERTIFICATE OF ANALYSIS WH10119820

Sample Description	Method Analyte Units LOR	ME-ICP41	ME-ICP41	ME-ICP41	ME-ICP41	ME-ICP41	ME-ICP41
		Th	Ti	Ti	U	V	W
		ppm 20	% 0.01	ppm 10	ppm 10	ppm 1	ppm 10
I307001		<20	<0.01	<10	<10	46	<10
I307002		<20	<0.01	<10	<10	34	<10
I307003		<20	<0.01	<10	<10	16	<10
I307004		<20	<0.01	<10	<10	10	<10
I307005		<20	<0.01	<10	<10	21	<10
I307006		<20	<0.01	<10	<10	9	<10
I307007		20	<0.01	<10	<10	16	<10
I307008		<20	<0.01	<10	<10	8	<10
I307009		<20	<0.01	<10	<10	11	<10
I307010		<20	0.09	<10	<10	54	10
I307011		<20	<0.01	<10	<10	7	<10
I307012		<20	<0.01	<10	<10	13	<10
I307013		<20	<0.01	<10	<10	16	<10
I307014		<20	0.01	<10	<10	37	<10
I307015		20	0.01	<10	<10	41	<10
I307016		<20	<0.01	<10	<10	56	<10
I307017		<20	<0.01	<10	<10	29	<10
I307018		20	<0.01	<10	<10	40	<10
I307019		<20	<0.01	<10	<10	14	<10
I307020		<20	0.13	<10	<10	52	40
I307021		20	<0.01	<10	<10	8	<10
I307022		<20	<0.01	<10	<10	10	<10
I307023		20	<0.01	<10	<10	11	<10
I307024		20	<0.01	<10	<10	27	<10
I307025		20	0.02	<10	<10	35	<10
I307026		<20	0.05	<10	<10	55	<10
I307027		20	0.01	<10	<10	42	<10
I307028		20	0.01	<10	<10	26	<10
I307029		20	0.02	<10	<10	40	<10
I307030		<20	0.01	<10	<10	97	10
I307031		20	<0.01	<10	<10	25	<10
I307032		20	0.03	<10	<10	46	<10
I307033		20	0.03	<10	<10	55	<10
I307034		20	0.02	<10	<10	42	<10
I307035		20	0.02	<10	<10	35	<10
I307036		20	0.03	<10	<10	27	<10
I307037		20	0.05	<10	<10	28	<10
I307038		20	0.06	<10	<10	45	<10
I307039		20	0.03	<10	<10	28	<10
I307040		<20	0.13	<10	<10	51	40



ALS Canada Ltd.
2103 Dollarton Hwy
North Vancouver BC V7H 0A7
Phone: 604 984 0221 Fax: 604 984 0218 www.alsglobal.com

To: KAMINAK GOLD CORPORATION
1440-625 HOWE ST
VANCOUVER BC V6C 2T6

Page: 2 - B
Total # Pages: 3 (A - C)
Finalized Date: 10-SEP-2010
Account: KAMGOL

Project: Coffee

CERTIFICATE OF ANALYSIS WH10119820

Sample Description	Method Analyte Units LOR	ME-ICP41	ME-ICP41	ME-ICP41	ME-ICP41	ME-ICP41	ME-ICP41	ME-ICP41	ME-ICP41	ME-ICP41	ME-ICP41	ME-ICP41	ME-ICP41	ME-ICP41	ME-ICP41	ME-ICP41
		Ga ppm 10	Hg ppm 1	K % 0.01	La ppm 10	Mg % 0.01	Mn ppm 5	Mo ppm 1	Na % 0.01	Ni ppm 1	P ppm 10	Pb ppm 2	S % 0.01	Sb ppm 2	Sc ppm 1	Sr ppm 1
I307001		<10	<1	0.16	20	0.18	498	<1	<0.01	29	420	7	0.03	20	9	29
I307002		<10	1	0.09	10	0.57	632	<1	0.01	34	260	7	0.03	25	7	77
I307003		<10	<1	0.31	10	2.00	722	<1	0.01	16	200	15	1.39	15	5	299
I307004		<10	1	0.22	10	1.45	541	<1	0.01	15	90	15	1.42	8	4	179
I307005		<10	<1	0.33	10	1.57	637	<1	0.01	29	280	11	2.40	8	5	217
I307006		<10	<1	0.22	20	1.42	721	<1	0.01	19	340	10	2.10	3	4	234
I307007		<10	<1	0.34	10	1.81	841	<1	0.02	21	160	13	1.16	5	5	197
I307008		<10	<1	0.21	10	1.30	565	<1	0.01	23	140	16	1.65	2	4	141
I307009		<10	<1	0.38	20	1.47	689	<1	0.01	25	240	21	1.97	3	4	257
I307010		<10	1	0.16	<10	0.65	370	410	0.06	28	550	25	0.83	14	4	74
I307011		<10	<1	0.22	20	0.98	535	<1	0.01	23	260	26	1.73	5	2	190
I307012		<10	<1	0.35	20	1.09	460	<1	0.01	38	280	19	1.51	3	4	226
I307013		<10	1	0.22	20	1.33	599	<1	0.01	39	320	16	2.54	9	5	198
I307014		<10	<1	0.23	20	1.14	547	<1	0.06	28	260	7	0.22	<2	5	306
I307015		<10	<1	0.20	40	0.95	678	<1	0.05	27	330	15	0.19	<2	6	966
I307016		<10	<1	0.20	20	1.10	751	<1	0.03	27	310	12	0.20	<2	8	255
I307017		<10	<1	0.12	20	1.07	717	<1	0.04	19	210	16	0.14	<2	4	688
I307018		<10	<1	0.17	20	1.38	673	<1	0.02	29	260	14	0.35	3	7	86
I307019		<10	1	0.22	10	3.17	1130	<1	0.03	59	200	13	2.65	20	6	482
I307020		<10	<1	0.10	<10	0.56	378	1	0.08	32	530	2	0.05	<2	4	38
I307021		<10	<1	0.33	20	1.26	557	<1	0.01	20	380	19	2.64	13	3	212
I307022		<10	<1	0.26	20	1.15	584	<1	0.02	32	360	19	2.46	10	4	204
I307023		<10	<1	0.42	30	1.30	634	<1	0.01	26	420	19	2.40	8	4	246
I307024		<10	<1	0.18	30	1.07	521	<1	0.02	31	390	14	0.61	3	5	66
I307025		<10	<1	0.30	20	0.99	684	<1	0.03	32	490	7	0.48	<2	6	80
I307026		<10	<1	0.53	20	1.68	841	<1	0.03	35	590	10	0.44	<2	10	101
I307027		<10	<1	0.23	20	1.16	571	<1	0.02	30	380	13	0.24	2	8	92
I307028		<10	<1	0.17	20	1.17	453	<1	0.01	41	390	5	0.17	4	4	75
I307029		<10	<1	0.37	30	0.95	376	<1	0.03	23	520	6	0.17	2	6	50
I307030		<10	4	0.20	10	2.26	260	16	0.02	50	910	37	1.59	69	3	57
I307031		<10	<1	0.16	40	0.72	372	<1	0.02	20	570	5	0.23	<2	4	40
I307032		<10	<1	0.36	40	1.16	523	<1	0.05	35	570	5	0.27	<2	7	61
I307033		<10	<1	0.36	40	1.47	854	<1	0.03	41	500	5	0.46	<2	8	82
I307034		10	<1	0.27	30	1.27	997	<1	0.04	20	590	6	0.31	<2	5	135
I307035		10	<1	0.27	40	1.33	443	<1	0.03	21	730	3	0.08	<2	5	54
I307036		<10	<1	0.29	40	0.92	377	<1	0.05	12	460	6	0.35	<2	4	109
I307037		10	<1	0.48	40	1.27	350	<1	0.02	18	600	4	0.13	<2	4	44
I307038		10	<1	0.64	30	1.76	563	<1	0.05	29	570	5	0.28	<2	7	81
I307039		<10	<1	0.28	40	1.15	432	<1	0.04	16	480	3	0.16	<2	5	76
I307040		<10	<1	0.10	<10	0.55	370	1	0.09	30	520	2	0.05	<2	4	38



ALS Canada Ltd.
2103 Dollarton Hwy
North Vancouver BC V7H 0A7
Phone: 604 984 0221 Fax: 604 984 0218 www.alsglobal.com

To: KAMINAK GOLD CORPORATION
1440-625 HOWE ST
VANCOUVER BC V6C 2T6

Page: 2 - A
Total # Pages: 3 (A - C)
Finalized Date: 10-SEP-2010
Account: KAMGOL

Project: Coffee

CERTIFICATE OF ANALYSIS WH10119820

Sample Description	Method Analyte Units LOR	WEI-21 Recvd Wt. kg 0.02	Au-ICP22 Au ppm 0.001	ME-ICP41 Ag ppm 0.2	ME-ICP41 Al % 0.01	ME-ICP41 As ppm 2	ME-ICP41 B ppm 10	ME-ICP41 Ba ppm 10	ME-ICP41 Be ppm 0.5	ME-ICP41 Bi ppm 2	ME-ICP41 Ca % 0.01	ME-ICP41 Cd ppm 0.5	ME-ICP41 Co ppm 1	ME-ICP41 Cr ppm 1	ME-ICP41 Cu ppm 1	ME-ICP41 Fe % 0.01
I307001		2.99	0.021	<0.2	0.99	293	<10	50	0.8	<2	2.90	<0.5	12	44	30	2.99
I307002		3.07	0.081	<0.2	0.42	449	<10	30	0.7	<2	4.41	<0.5	9	41	22	2.74
I307003		2.98	1.450	0.6	0.75	1910	<10	200	1.2	<2	9.4	<0.5	9	19	26	2.47
I307004		2.97	0.919	0.2	0.39	2030	<10	150	0.7	<2	4.76	<0.5	7	14	7	2.23
I307005		2.76	0.806	<0.2	0.74	2410	<10	60	0.8	<2	3.84	<0.5	13	22	16	3.53
I307006		2.97	0.278	<0.2	0.39	2110	<10	80	0.6	<2	3.56	<0.5	12	11	5	2.95
I307007		2.79	1.845	0.2	0.82	2040	<10	120	0.8	<2	4.44	<0.5	11	28	10	2.61
I307008		3.05	0.217	<0.2	0.38	954	<10	90	0.7	<2	3.14	<0.5	10	13	8	2.58
I307009		3.08	0.421	<0.2	0.65	2300	<10	120	0.8	<2	3.53	<0.5	13	15	18	3.13
I307010		0.06	5.44	0.7	1.39	995	<10	120	<0.5	<2	0.92	<0.5	7	43	40	4.54
I307011		3.13	1.445	0.3	0.31	3150	<10	170	0.6	<2	2.49	<0.5	10	8	19	2.46
I307012		2.77	0.214	0.2	0.79	1620	<10	130	0.9	<2	2.50	<0.5	12	19	20	3.08
I307013		2.92	2.38	0.4	0.44	5190	<10	70	0.9	<2	3.24	<0.5	12	18	51	3.62
I307014		3.38	0.005	<0.2	0.85	67	<10	1630	0.7	<2	3.77	<0.5	10	38	13	2.71
I307015		2.81	0.002	<0.2	0.62	53	<10	1290	0.9	<2	6.36	<0.5	9	31	13	2.71
I307016		2.98	<0.001	<0.2	1.17	110	<10	310	1.4	<2	4.39	<0.5	11	32	10	3.94
I307017		2.97	0.001	0.2	0.28	240	<10	1610	0.8	<2	9.9	<0.5	6	23	13	2.30
I307018		2.48	0.003	<0.2	1.04	349	<10	100	1.1	<2	4.06	<0.5	8	33	19	3.25
I307019		2.39	5.02	0.8	0.44	6730	<10	110	1.3	<2	6.64	<0.5	10	46	20	3.77
I307020		0.06	0.002	<0.2	1.26	69	<10	120	<0.5	<2	0.76	<0.5	10	48	23	2.25
I307021		3.17	2.14	0.7	0.63	3400	<10	90	0.8	<2	2.86	<0.5	10	10	30	3.12
I307022		2.96	0.215	0.2	0.45	2930	<10	90	0.8	<2	2.92	<0.5	13	15	38	3.28
I307023		3.00	1.685	0.4	0.73	5730	<10	60	0.8	<2	3.11	<0.5	11	13	18	3.38
I307024		2.81	0.037	<0.2	0.51	672	<10	150	0.9	<2	2.91	<0.5	12	25	36	3.26
I307025		3.13	0.003	<0.2	1.07	47	<10	400	0.9	<2	3.64	<0.5	12	35	20	3.61
I307026		2.81	<0.001	<0.2	1.15	33	<10	160	1.1	<2	4.94	<0.5	14	55	83	3.98
I307027		3.19	<0.001	<0.2	1.27	29	<10	90	1.1	<2	4.08	<0.5	11	41	36	3.19
I307028		3.01	<0.001	<0.2	0.56	22	<10	50	1.0	<2	3.52	<0.5	10	40	13	2.57
I307029		3.03	<0.001	<0.2	1.30	14	<10	90	1.1	<2	2.14	<0.5	11	22	13	3.13
I307030		0.05	2.76	0.9	0.52	582	<10	210	<0.5	<2	7.61	2.0	6	28	45	2.18
I307031		3.14	<0.001	<0.2	0.53	14	<10	50	0.8	<2	1.75	<0.5	10	18	13	2.88
I307032		3.29	0.001	<0.2	1.40	15	<10	500	0.7	<2	1.83	<0.5	12	50	9	3.43
I307033		3.04	<0.001	<0.2	1.01	21	<10	380	0.7	<2	3.08	<0.5	18	61	24	4.64
I307034		3.10	0.001	<0.2	1.12	57	<10	210	0.8	<2	4.47	<0.5	14	29	477	4.20
I307035		4.97	0.001	<0.2	1.21	14	<10	40	0.6	<2	2.32	<0.5	9	35	10	2.98
I307036		0.87	<0.001	<0.2	1.06	6	<10	70	0.6	<2	2.54	<0.5	9	21	8	2.51
I307037		2.57	<0.001	<0.2	1.51	6	<10	70	0.6	<2	1.66	<0.5	8	25	6	2.86
I307038		2.85	<0.001	<0.2	1.90	6	<10	310	0.7	<2	3.32	<0.5	11	58	14	3.25
I307039		3.06	<0.001	<0.2	0.98	6	<10	630	0.6	<2	2.36	<0.5	8	24	5	2.58
I307040		0.06	0.001	<0.2	1.26	5	<10	120	<0.5	<2	0.73	<0.5	10	48	24	2.18



ALS Canada Ltd.
2103 Dollarton Hwy
North Vancouver BC V7H 0A7
Phone: 604 984 0221 Fax: 604 984 0218 www.alsglobal.com

To: KAMINAK GOLD CORPORATION
1440-625 HOWE ST
VANCOUVER BC V6C 2T6

Page: 1
Finalized Date: 10-SEP-2010
This copy reported on
14-JAN-2011
Account: KAMGOL

CERTIFICATE WH10119820

Project: Coffee

P.O. No.: KGC-10-0647

This report is for 50 Drill Core samples submitted to our lab in Whitehorse, YT, Canada on 25-AUG-2010.

The following have access to data associated with this certificate:

TOM BOKENFOHR
TIM SMITH

VICKI EARL

ADAM SIMMONS

SAMPLE PREPARATION

ALS CODE	DESCRIPTION
WEI-21	Received Sample Weight
LOG-24	Pulp Login - Rcd w/o Barcode
LOG-22	Sample login - Rcd w/o BarCode
CRU-QC	Crushing QC Test
PUL-QC	Pulverizing QC Test
CRU-31	Fine crushing - 70% <2mm
SPL-21	Split sample - riffle splitter
PUL-31	Pulverize split to 85% <75 um

ANALYTICAL PROCEDURES

ALS CODE	DESCRIPTION	INSTRUMENT
Au-ICP22	Au 50g FA ICP-AES finish	ICP-AES
ME-ICP41	35 Element Aqua Regia ICP-AES	ICP-AES

To: KAMINAK GOLD CORPORATION
ATTN: ALS CHEMEX

This is the Final Report and supersedes any preliminary report with this certificate number. Results apply to samples as submitted. All pages of this report have been checked and approved for release.

Signature:

Colin Ramshaw, Vancouver Laboratory Manager

[illegible]

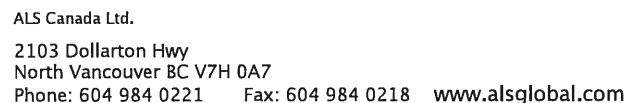

Page: 3 – B
Total # Pages: 3 (A – C)
Finalized Date: 9-SEP-2010
Account: KAMGOL

CERTIFICATE OF ANALYSIS WH10119809

[illegible]

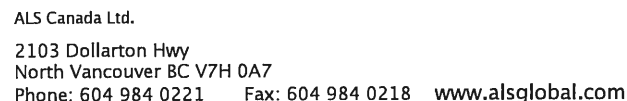

Page: 3 – A
Total # Pages: 3 (A – C)
Finalized Date: 9-SEP-2010
Account: KAMGOL

CERTIFICATE OF ANALYSIS WH10119809

[illegible]



ALS Canada Ltd.
2103 Dollarton Hwy
North Vancouver BC V7H 0A7
Phone: 604 984 0221 Fax: 604 984 0218 www.alsglobal.com

To: KAMINAK GOLD CORPORATION
1440-625 HOWE ST
VANCOUVER BC V6C 2T6

Page: 2 - C
Total # Pages: 3 (A - C)
Finalized Date: 9-SEP-2010
Account: KAMGOL

Project: Coffee

CERTIFICATE OF ANALYSIS WH10119809

Sample Description	Method Analyte Units LOR	ME-ICP41	ME-ICP41	ME-ICP41	ME-ICP41	ME-ICP41	ME-ICP41	ME-ICP41
		Th	Ti	Ti	U	V	W	Zn
		ppm 20	% 0.01	ppm 10	ppm 10	ppm 1	ppm 10	ppm 2
I307101		20	0.04	<10	<10	20	<10	55
I307102		<20	0.14	<10	<10	35	<10	61
I307103		<20	0.12	<10	<10	43	<10	53
I307104		<20	0.09	<10	<10	58	<10	49
I307105		<20	0.13	<10	<10	79	<10	65
I307106		<20	0.06	<10	<10	77	<10	69
I307107		<20	0.12	<10	<10	52	<10	70
I307108		<20	0.15	<10	<10	54	<10	65
I307109		<20	0.15	<10	<10	74	<10	62
I307110		<20	0.04	<10	<10	44	<10	1970
I307111		<20	0.17	<10	<10	69	<10	79
I307112		<20	0.13	<10	<10	35	<10	50
I307113		<20	0.19	<10	<10	57	<10	59
I307114		<20	0.08	<10	<10	36	<10	40
I307115		<20	0.11	<10	<10	55	<10	50
I307116		<20	0.12	<10	<10	58	<10	63
I307117		<20	0.13	<10	<10	62	<10	56
I307118		<20	0.05	<10	<10	48	<10	50
I307119		<20	0.04	<10	<10	44	<10	52
I307120		<20	0.12	<10	<10	49	40	37
I307121		<20	0.05	<10	<10	49	<10	71
I307122		<20	0.07	<10	<10	61	<10	77
I307123		<20	0.08	<10	<10	43	<10	59
I307124		<20	0.06	<10	<10	40	<10	49
I307125		<20	0.07	<10	<10	80	<10	60
I307126		<20	0.05	<10	<10	58	<10	69
I307127		<20	0.01	<10	<10	55	<10	55
I307128		20	<0.01	<10	<10	26	<10	31
I307129		20	<0.01	<10	<10	26	<10	35
I307130		<20	0.01	<10	<10	95	<10	192
I307131		20	0.02	<10	<10	40	<10	59
I307132		<20	0.01	<10	<10	45	<10	64
I307133		<20	<0.01	<10	<10	23	<10	89
I307134		20	<0.01	<10	<10	34	<10	77
I307135		<20	<0.01	<10	<10	31	<10	72
I307136		<20	<0.01	<10	<10	49	<10	76
I307137		<20	<0.01	<10	<10	36	<10	38
I307138		<20	<0.01	<10	<10	42	<10	59
I307139		20	<0.01	<10	<10	38	<10	53
I307140		<20	0.13	<10	<10	51	30	39



ALS Canada Ltd.
2103 Dollarton Hwy
North Vancouver BC V7H 0A7
Phone: 604 984 0221 Fax: 604 984 0218 www.alsglobal.com

To: KAMINAK GOLD CORPORATION
1440-625 HOWE ST
VANCOUVER BC V6C 2T6

Page: 2 - B
Total # Pages: 3 (A - C)
Finalized Date: 9-SEP-2010
Account: KAMGOL

Project: Coffee

CERTIFICATE OF ANALYSIS WH10119809

Sample Description	Method Analyte Units LOR	ME-ICP41 Ga ppm 10	ME-ICP41 Hg ppm 1	ME-ICP41 K % 0.01	ME-ICP41 La ppm 10	ME-ICP41 Mg % 0.01	ME-ICP41 Mn ppm 5	ME-ICP41 Mo ppm 1	ME-ICP41 Na % 0.01	ME-ICP41 Ni ppm 1	ME-ICP41 P ppm 10	ME-ICP41 Pb ppm 2	ME-ICP41 S % 0.01	ME-ICP41 Sb ppm 2	ME-ICP41 Sc ppm 1	ME-ICP41 Sr ppm 1
I307101		10	<1	0.39	40	1.02	380	<1	0.05	20	570	42	0.43	<2	3	30
I307102		10	<1	1.54	30	2.83	442	<1	0.06	190	410	4	0.14	<2	5	47
I307103		10	<1	1.15	30	2.22	565	<1	0.04	86	520	6	0.36	<2	6	62
I307104		10	<1	0.90	30	2.04	730	2	0.04	43	680	6	0.56	<2	8	105
I307105		10	<1	1.07	20	2.56	718	<1	0.05	40	860	4	0.42	<2	7	92
I307106		10	1	0.61	20	2.92	769	1	0.04	30	930	5	0.32	<2	9	103
I307107		10	<1	1.00	20	2.02	492	<1	0.05	41	630	2	0.43	<2	4	53
I307108		10	<1	1.19	20	2.57	509	<1	0.06	93	650	2	0.50	<2	4	71
I307109		10	<1	1.28	20	2.25	571	<1	0.06	41	620	<2	0.47	<2	5	71
I307110		10	12	0.23	10	1.49	546	9	0.07	38	500	998	0.97	133	4	82
I307111		10	1	1.47	20	2.04	544	1	0.07	45	670	5	0.40	<2	5	99
I307112		<10	1	0.56	10	1.30	606	<1	0.04	34	550	2	<0.01	<2	3	581
I307113		10	1	0.85	10	1.59	743	1	0.06	47	810	4	0.44	<2	4	365
I307114		10	<1	0.68	10	1.47	434	<1	0.04	54	460	5	0.39	<2	4	294
I307115		10	<1	0.96	20	1.71	402	<1	0.06	40	550	3	0.49	<2	6	87
I307116		10	1	0.98	20	2.01	550	<1	0.05	28	840	3	0.31	<2	5	70
I307117		10	<1	0.60	10	2.33	494	<1	0.08	38	720	2	0.25	<2	5	64
I307118		10	<1	0.26	20	1.90	549	<1	0.04	41	450	4	0.41	<2	6	101
I307119		10	<1	0.61	30	1.73	729	<1	0.04	35	480	9	0.43	<2	5	139
I307120		<10	1	0.10	10	0.52	368	2	0.09	31	510	3	0.05	<2	4	36
I307121		10	<1	0.50	30	1.82	659	<1	0.03	41	580	8	0.37	<2	6	115
I307122		10	1	0.56	20	2.52	611	<1	0.06	54	710	6	0.36	<2	7	92
I307123		10	1	0.54	20	1.74	439	<1	0.04	60	400	2	0.44	<2	5	58
I307124		10	1	0.51	20	1.54	419	<1	0.05	41	450	6	0.48	<2	7	141
I307125		10	<1	0.95	20	2.98	676	<1	0.04	210	360	4	0.28	<2	6	96
I307126		10	1	0.85	20	3.40	617	<1	0.04	185	670	6	0.54	2	11	138
I307127		<10	1	0.18	20	2.53	665	<1	0.05	90	440	7	0.50	<2	11	128
I307128		<10	<1	0.10	30	1.19	369	1	0.03	24	270	12	0.36	2	5	85
I307129		<10	<1	0.12	30	1.53	511	<1	0.03	74	360	9	0.31	2	6	107
I307130		<10	4	0.20	10	2.15	261	17	0.02	46	860	36	1.50	63	3	52
I307131		<10	<1	0.39	40	1.03	556	<1	0.03	28	730	12	0.30	4	8	96
I307132		<10	<1	0.16	30	0.97	579	<1	0.02	28	510	15	0.43	5	10	74
I307133		<10	1	0.30	30	1.60	644	<1	0.02	46	580	22	2.98	15	6	114
I307134		<10	1	0.18	30	1.14	627	<1	0.02	28	480	11	0.56	6	7	63
I307135		<10	2	0.25	20	1.30	635	<1	0.02	58	580	18	2.53	11	8	66
I307136		<10	1	0.09	20	2.03	770	<1	0.02	40	500	13	0.65	10	8	82
I307137		<10	2	0.01	20	1.18	447	<1	0.01	21	430	15	0.89	11	8	39
I307138		<10	1	0.02	20	1.31	558	1	0.01	21	380	16	0.49	6	9	88
I307139		<10	<1	0.10	20	0.64	749	<1	0.01	21	690	12	0.22	<2	8	279
I307140		<10	<1	0.11	10	0.57	379	2	0.09	31	520	3	0.05	<2	5	37



ALS Canada Ltd.
2103 Dollarton Hwy
North Vancouver BC V7H 0A7
Phone: 604 984 0221 Fax: 604 984 0218 www.alsglobal.com

To: KAMINAK GOLD CORPORATION
1440-625 HOWE ST
VANCOUVER BC V6C 2T6

Page: 2 - A
Total # Pages: 3 (A - C)
Finalized Date: 9-SEP-2010
Account: KAMGOL

Project: Coffee

CERTIFICATE OF ANALYSIS WH10119809

Sample Description	Method Analyte Units LOR	WEI-21 Recvd Wt. kg 0.02	Au-ICP22 Au ppm 0.001	ME-ICP41 Ag ppm 0.2	ME-ICP41 Al % 0.01	ME-ICP41 As ppm 2	ME-ICP41 B ppm 10	ME-ICP41 Ba ppm 10	ME-ICP41 Be ppm 0.5	ME-ICP41 Bi ppm 2	ME-ICP41 Ca % 0.01	ME-ICP41 Cd ppm 0.5	ME-ICP41 Co ppm 1	ME-ICP41 Cr ppm 1	ME-ICP41 Cu ppm 1	ME-ICP41 Fe % 0.01
I307101		3.42	0.002	0.4	1.32	17	<10	100	<0.5	<2	1.46	<0.5	9	32	28	2.28
I307102		3.21	0.002	<0.2	2.44	11	<10	320	0.5	<2	1.67	<0.5	15	241	8	2.84
I307103		3.64	0.002	<0.2	2.13	7	<10	260	0.5	<2	2.44	<0.5	16	152	16	3.17
I307104		3.43	0.002	<0.2	2.23	8	<10	230	0.7	<2	4.92	<0.5	18	75	19	3.47
I307105		3.36	0.002	<0.2	2.62	6	<10	360	0.6	<2	3.65	<0.5	21	112	13	3.66
I307106		3.34	0.007	<0.2	3.10	7	<10	130	0.7	<2	3.72	<0.5	21	87	14	3.97
I307107		3.42	0.003	<0.2	2.38	3	<10	170	0.5	<2	1.73	<0.5	17	65	33	3.23
I307108		3.44	0.002	<0.2	2.58	4	<10	280	0.5	<2	2.08	<0.5	19	140	20	3.28
I307109		2.88	0.002	<0.2	2.60	<2	<10	260	0.6	<2	2.38	<0.5	18	72	16	3.64
I307110		0.08	3.12	55.0	1.81	36	<10	150	<0.5	<2	2.60	7.7	11	51	172	2.87
I307111		3.29	0.002	<0.2	2.73	2	<10	230	0.8	<2	2.83	<0.5	17	86	28	3.51
I307112		3.42	0.002	<0.2	1.52	6	<10	100	<0.5	<2	16.3	<0.5	11	38	19	1.89
I307113		3.31	0.002	<0.2	1.79	3	<10	180	<0.5	<2	13.1	<0.5	15	61	27	2.58
I307114		3.23	0.002	<0.2	1.74	6	<10	100	<0.5	2	10.4	<0.5	11	67	13	2.37
I307115		3.15	0.002	<0.2	2.32	5	<10	150	0.5	4	2.72	<0.5	15	69	16	3.19
I307116		3.25	0.002	<0.2	2.57	4	<10	260	0.6	<2	1.91	<0.5	16	50	18	3.53
I307117		3.63	0.002	<0.2	2.58	4	<10	130	<0.5	<2	1.84	<0.5	18	85	16	3.30
I307118		3.31	0.002	<0.2	2.28	4	<10	70	<0.5	<2	3.89	<0.5	17	74	50	3.27
I307119		2.73	0.002	<0.2	2.12	20	<10	220	0.7	9	5.70	<0.5	15	48	26	3.40
I307120		0.08	0.004	<0.2	1.21	3	<10	110	<0.5	<2	0.70	<0.5	10	46	22	2.04
I307121		2.50	0.003	<0.2	2.44	12	<10	100	0.7	<2	4.22	<0.5	17	55	33	3.67
I307122		3.53	0.002	<0.2	3.20	7	<10	110	0.6	<2	2.79	<0.5	24	72	25	4.25
I307123		4.30	0.002	<0.2	2.23	8	<10	130	<0.5	<2	1.65	<0.5	17	80	35	3.45
I307124		4.69	0.002	<0.2	2.12	5	<10	460	0.5	<2	2.52	<0.5	15	57	26	3.11
I307125		2.63	0.002	<0.2	2.28	8	<10	350	1.4	<2	3.51	<0.5	19	248	13	3.74
I307126		3.08	0.151	<0.2	2.44	1315	<10	100	1.4	<2	3.91	<0.5	26	106	25	4.11
I307127		3.32	0.003	<0.2	0.77	275	<10	20	1.3	2	5.43	<0.5	18	67	19	3.71
I307128		3.04	0.002	<0.2	0.93	31	<10	20	0.7	<2	3.56	<0.5	7	17	32	2.03
I307129		3.28	0.002	<0.2	0.66	46	<10	20	1.1	<2	4.54	<0.5	11	125	20	2.32
I307130		0.08	2.54	0.9	0.51	527	<10	170	<0.5	<2	7.8	2.0	7	28	44	2.05
I307131		3.09	0.003	<0.2	1.13	16	<10	380	1.7	<2	3.63	<0.5	11	31	18	3.21
I307132		3.29	0.002	<0.2	0.64	34	<10	30	1.1	<2	4.34	<0.5	13	45	30	3.32
I307133		3.29	4.78	0.7	0.80	5610	<10	70	1.7	<2	4.34	<0.5	17	19	92	4.44
I307134		3.13	0.008	<0.2	0.69	111	<10	20	1.0	<2	3.30	<0.5	12	27	38	3.11
I307135		3.01	0.831	0.2	0.81	4220	<10	30	1.2	<2	3.84	<0.5	18	32	34	4.50
I307136		3.32	0.004	<0.2	0.66	186	<10	10	1.0	<2	6.43	<0.5	15	42	24	3.71
I307137		2.68	0.005	<0.2	0.90	237	<10	10	0.6	<2	3.73	<0.5	9	35	11	2.54
I307138		3.13	0.003	0.2	0.64	92	<10	10	0.7	<2	6.07	<0.5	10	38	15	2.70
I307139		3.10	0.002	<0.2	0.81	83	<10	20	1.0	<2	11.1	<0.5	9	30	4	2.63
I307140		0.08	0.004	<0.2	1.26	9	<10	120	<0.5	<2	0.77	<0.5	10	48	24	2.19



ALS Canada Ltd.
2103 Dollarton Hwy
North Vancouver BC V7H 0A7
Phone: 604 984 0221 Fax: 604 984 0218 www.alsglobal.com

To: KAMINAK GOLD CORPORATION
1440-625 HOWE ST
VANCOUVER BC V6C 2T6

Page: 1
Finalized Date: 9-SEP-2010
This copy reported on
14-JAN-2011
Account: KAMGOL

CERTIFICATE WH10119809

Project: Coffee

P.O. No.: KGC-10-0686

This report is for 55 Drill Core samples submitted to our lab in Whitehorse, YT,
Canada on 25-AUG-2010.

The following have access to data associated with this certificate:

TOM BOKENFOHR
TIM SMITH

VICKI EARL

ADAM SIMMONS

SAMPLE PREPARATION

ALS CODE	DESCRIPTION
WEI-21	Received Sample Weight
LOG-24	Pulp Login - Rcd w/o Barcode
LOG-22	Sample login - Rcd w/o BarCode
CRU-QC	Crushing QC Test
PUL-QC	Pulverizing QC Test
CRU-31	Fine crushing - 70% <2mm
SPL-21	Split sample - riffle splitter
PUL-31	Pulverize split to 85% <75 um

ANALYTICAL PROCEDURES

ALS CODE	DESCRIPTION	INSTRUMENT
Au-ICP22	Au 50g FA ICP-AES finish	ICP-AES
ME-ICP41	35 Element Aqua Regia ICP-AES	ICP-AES

To: KAMINAK GOLD CORPORATION
ATTN: ALS CHEMEX

This is the Final Report and supersedes any preliminary report with this certificate number. Results apply to samples as submitted. All pages of this report have been checked and approved for release.

Signature:

Colin Ramshaw, Vancouver Laboratory Manager



ALS Canada Ltd.
2103 Dollarton Hwy
North Vancouver BC V7H 0A7
Phone: 604 984 0221 Fax: 604 984 0218 www.alsglobal.com

To: KAMINAK GOLD CORPORATION
1440-625 HOWE ST
VANCOUVER BC V6C 2T6

Page: Appendix 1
Total # Appendix Pages: 1
Finalized Date: 13-SEP-2010
Account: KAMGOL

Project: Coffee

CERTIFICATE OF ANALYSIS WH10119808

Method	CERTIFICATE COMMENTS
ALL METHODS	NSS is non-sufficient sample.



ALS Canada Ltd.
2103 Dollarton Hwy
North Vancouver BC V7H 0A7
Phone: 604 984 0221 Fax: 604 984 0218 www.alsglobal.com

To: KAMINAK GOLD CORPORATION
1440-625 HOWE ST
VANCOUVER BC V6C 2T6

Page: 3 - C
Total # Pages: 3 (A - C)
Plus Appendix Pages
Finalized Date: 13-SEP-2010
Account: KAMGOL

Project: Coffee

CERTIFICATE OF ANALYSIS WH10119808

Sample Description	Method Analyte Units LOR	ME-ICP41 Sr ppm 1	ME-ICP41 Th ppm 20	ME-ICP41 Ti % 0.01	ME-ICP41 Ti ppm 10	ME-ICP41 U ppm 10	ME-ICP41 V ppm 1	ME-ICP41 W ppm 10	ME-ICP41 Zn ppm 2
I304891		26	<20	0.01	<10	<10	26	<10	38
I304892		47	<20	0.01	<10	<10	33	<10	36
I304893		38	<20	0.01	<10	<10	29	<10	42
I304894		26	<20	<0.01	<10	<10	23	10	33
I304895		39	20	<0.01	<10	<10	19	<10	29
I304896		39	30	<0.01	<10	<10	15	<10	26
I304897		390	20	<0.01	<10	<10	17	<10	43
I304898		114	20	<0.01	<10	<10	34	<10	468
I304899		181	20	<0.01	<10	<10	28	<10	58
I304900		35	<20	0.12	<10	<10	48	40	37
I304901		71	<20	<0.01	<10	<10	29	<10	39
I304902		179	20	<0.01	<10	<10	31	<10	33
I304903		202	<20	<0.01	<10	<10	23	<10	24
I304904		31	<20	<0.01	<10	<10	30	<10	36
I304905		37	<20	0.01	<10	<10	32	<10	38
I304906		45	<20	0.01	<10	<10	31	<10	33
I304907		76	<20	0.01	<10	<10	41	<10	47
I304908		112	20	<0.01	<10	<10	28	<10	40
I304909		72	<20	<0.01	<10	<10	50	<10	35
I304910		47	<20	0.12	<10	<10	70	20	99
I304911		71	<20	<0.01	<10	<10	45	<10	22
I304912		105	<20	<0.01	<10	<10	36	<10	31
I304913		88	<20	<0.01	<10	<10	38	<10	36
I304914		100	<20	<0.01	<10	<10	40	<10	58
I304915		94	20	<0.01	<10	<10	19	<10	25
I304916		52	30	<0.01	<10	<10	14	<10	24
I304917		58	20	<0.01	<10	<10	17	<10	27
I304918		67	30	<0.01	<10	<10	8	<10	18
I304919		81	20	<0.01	<10	<10	16	<10	24
I304920		36	<20	0.12	<10	<10	50	40	37
I304921		71	20	<0.01	<10	<10	11	<10	26
I304922		86	<20	<0.01	<10	<10	45	<10	49
I304923		131	<20	0.01	<10	<10	17	<10	51
I304924		165	<20	<0.01	<10	<10	8	<10	45
I304925		129	<20	<0.01	<10	<10	10	<10	182
I304926		552	<20	0.02	<10	<10	22	<10	479
I304927		162	<20	0.01	<10	<10	28	<10	46
I304928		119	<20	<0.01	<10	<10	31	<10	44
I304929		93	<20	0.01	<10	<10	41	<10	51
I304930		85	<20	0.06	<10	<10	74	<10	178

Comments: **CORRECTED COPY FOR Au-ICP22 ON SAMPLE I304921 TO I304930 AND Au-GRA22 ON SAMPLE I304924**

***** See Appendix Page for comments regarding this certificate *****



ALS Canada Ltd.
2103 Dollarton Hwy
North Vancouver BC V7H 0A7
Phone: 604 984 0221 Fax: 604 984 0218 www.alsglobal.com

To: KAMINAK GOLD CORPORATION
1440-625 HOWE ST
VANCOUVER BC V6C 2T6

Page: 3 - B
Total # Pages: 3 (A - C)
Plus Appendix Pages
Finalized Date: 13-SEP-2010
Account: KAMGOL

Project: Coffee

CERTIFICATE OF ANALYSIS WH10119808

Sample Description	Method Analyte Units LOR	ME-ICP41 Fe %	ME-ICP41 Ga ppm	ME-ICP41 Hg ppm	ME-ICP41 K %	ME-ICP41 La ppm	ME-ICP41 Mg %	ME-ICP41 Mn ppm	ME-ICP41 Mo ppm	ME-ICP41 Na %	ME-ICP41 Ni ppm	ME-ICP41 P ppm	ME-ICP41 Pb ppm	ME-ICP41 S %	ME-ICP41 Sb ppm	ME-ICP41 Sc ppm
		0.01	10	1	0.01	10	0.01	5	1	0.01	1	10	2	0.01	2	1
I304891		2.25	<10	1	0.12	30	0.14	539	<1	0.02	28	410	8	0.05	11	7
I304892		2.49	<10	<1	0.15	30	0.38	488	<1	0.02	33	380	5	0.06	4	7
I304893		2.17	<10	1	0.11	30	0.30	481	<1	0.02	30	410	6	0.07	10	8
I304894		1.93	<10	1	0.11	30	0.26	406	<1	0.02	26	390	5	0.21	12	7
I304895		1.85	<10	<1	0.13	40	0.33	523	<1	0.02	13	510	6	0.35	8	5
I304896		2.20	<10	<1	0.16	60	0.36	654	<1	0.02	8	630	6	0.59	3	4
I304897		1.64	<10	<1	0.08	20	0.26	878	<1	0.03	13	400	10	0.32	20	6
I304898		2.97	<10	2	0.10	40	0.47	802	1	0.02	21	660	12	1.17	38	8
I304899		4.66	<10	3	0.06	50	0.48	1045	<1	0.02	24	630	12	2.73	82	7
I304900		2.07	10	<1	0.10	<10	0.54	356	2	0.09	30	490	3	0.05	<2	4
I304901		2.52	<10	1	0.13	30	0.67	744	<1	0.02	21	420	9	1.01	25	8
I304902		2.82	<10	2	0.08	30	0.63	851	<1	0.02	24	530	9	1.41	30	9
I304903		2.03	<10	1	0.10	20	0.56	776	<1	0.02	29	440	12	0.87	14	9
I304904		2.51	<10	<1	0.13	20	0.54	485	<1	0.02	34	360	5	0.67	8	7
I304905		3.02	<10	1	0.16	20	0.64	531	<1	0.02	40	400	8	0.96	26	6
I304906		2.88	<10	1	0.13	20	0.71	644	<1	0.02	34	460	7	1.39	26	9
I304907		2.87	<10	1	0.15	20	0.90	869	<1	0.02	66	510	12	0.80	20	12
I304908		2.32	<10	1	0.13	20	0.66	847	<1	0.02	24	420	12	0.83	21	8
I304909		3.18	<10	1	0.09	30	0.90	827	<1	0.02	22	450	10	0.60	7	10
I304910		3.50	<10	1	0.24	10	0.73	461	28	0.12	32	630	75	0.62	4	6
I304911		3.23	<10	<1	0.06	20	1.09	815	<1	0.02	21	370	5	0.59	9	9
I304912		2.89	<10	1	0.09	10	1.51	1010	<1	0.03	16	210	8	0.60	6	8
I304913		2.74	<10	1	0.07	20	1.26	990	<1	0.02	29	250	6	0.46	12	8
I304914		2.49	<10	1	0.08	20	1.26	749	<1	0.02	19	180	10	0.36	8	8
I304915		1.45	<10	1	0.06	30	0.58	842	1	0.02	6	160	7	0.38	5	6
I304916		1.31	<10	1	0.11	40	0.66	255	<1	0.02	5	130	4	0.34	3	3
I304917		1.39	<10	1	0.08	40	0.78	334	<1	0.02	5	140	5	0.27	5	4
I304918		1.17	<10	<1	0.11	40	0.62	375	<1	0.02	3	60	8	0.36	2	2
I304919		1.54	<10	<1	0.09	40	0.82	357	<1	0.02	5	120	12	0.37	2	3
I304920		2.08	<10	<1	0.10	<10	0.54	357	2	0.10	29	490	2	0.05	<2	4
I304921		1.45	<10	<1	0.10	40	0.76	282	<1	0.02	6	70	5	0.36	2	2
I304922		2.90	<10	1	0.07	20	1.43	583	<1	0.03	23	260	10	0.56	14	9
I304923		2.49	<10	<1	0.30	20	0.85	475	1	0.03	25	280	14	1.71	24	4
I304924		2.86	<10	1	0.23	20	1.18	513	<1	0.02	24	310	11	2.43	11	3
I304925		2.57	<10	<1	0.30	30	0.71	430	<1	0.02	19	430	15	1.73	4	3
I304926		1.82	<10	1	0.33	20	0.82	561	1	0.03	11	400	22	0.31	<2	5
I304927		2.26	<10	<1	0.33	30	0.78	398	1	0.03	17	460	4	0.15	2	6
I304928		2.70	<10	<1	0.17	30	0.64	440	<1	0.03	22	420	3	0.13	<2	6
I304929		3.51	<10	1	0.22	30	1.09	711	<1	0.03	39	440	6	0.48	<2	8
I304930		4.49	10	<1	0.20	10	1.06	726	43	0.09	70	880	41	1.43	4	7

Comments: **CORRECTED COPY FOR Au-ICP22 ON SAMPLE I304921 TO I304930 AND Au-GRA22 ON SAMPLE I304924**

***** See Appendix Page for comments regarding this certificate *****



ALS Canada Ltd.
2103 Dollarton Hwy
North Vancouver BC V7H 0A7
Phone: 604 984 0221 Fax: 604 984 0218 www.alsglobal.com

To: KAMINAK GOLD CORPORATION
1440-625 HOWE ST
VANCOUVER BC V6C 2T6

Page: 3 - A
Total # Pages: 3 (A - C)
Plus Appendix Pages
Finalized Date: 13-SEP-2010
Account: KAMGOL

Project: Coffee

CERTIFICATE OF ANALYSIS WH10119808

Sample Description	Method Analyte Units LOR	WEI-21 Recvd Wt. kg 0.02	Au-ICP22 Au ppm 0.001	Au-GRA22 Au ppm 0.05	ME-ICP41 Ag ppm 0.2	ME-ICP41 Al % 0.01	ME-ICP41 As ppm 2	ME-ICP41 B ppm 10	ME-ICP41 Ba ppm 10	ME-ICP41 Be ppm 0.5	ME-ICP41 Bi ppm 2	ME-ICP41 Ca % 0.01	ME-ICP41 Cd ppm 0.5	ME-ICP41 Co ppm 1	ME-ICP41 Cr ppm 1	ME-ICP41 Cu ppm 1
I304891		2.82	0.005		0.2	0.50	182	<10	30	0.5	<2	2.34	<0.5	11	24	17
I304892		2.94	0.002		<0.2	0.77	50	<10	40	0.6	<2	1.87	<0.5	12	35	9
I304893		3.16	0.002		<0.2	0.47	145	<10	30	0.5	<2	2.18	<0.5	12	26	9
I304894		2.45	0.008		0.6	0.64	285	<10	30	<0.5	<2	1.30	<0.5	11	21	7
I304895		2.73	0.006		0.2	0.46	123	<10	30	<0.5	<2	3.07	<0.5	8	10	30
I304896		3.03	0.004		<0.2	0.70	70	<10	40	0.5	<2	3.60	<0.5	7	5	22
I304897		3.02	0.008		<0.2	0.33	403	<10	20	<0.5	<2	15.0	<0.5	6	12	13
I304898		3.33	0.009		0.4	0.66	625	<10	20	0.5	3	5.82	1.5	12	21	65
I304899		2.93	0.017		0.3	0.45	1720	<10	40	0.5	3	8.1	<0.5	12	20	132
I304900		0.06	0.004		<0.2	1.17	17	<10	110	<0.5	<2	0.72	<0.5	10	45	24
I304901		3.05	0.008		<0.2	0.65	512	<10	40	0.5	<2	5.15	<0.5	10	25	16
I304902		3.08	0.009		0.2	0.43	590	<10	20	0.5	<2	8.6	<0.5	11	22	33
I304903		3.12	0.009		0.2	0.55	348	<10	30	0.5	<2	10.0	<0.5	10	21	19
I304904		3.00	0.004		<0.2	0.48	104	<10	30	0.5	<2	1.88	<0.5	14	23	23
I304905		2.94	0.009		0.3	0.68	599	<10	50	0.5	<2	2.28	<0.5	12	26	16
I304906		3.18	0.007		<0.2	0.51	779	<10	40	0.5	<2	3.33	<0.5	11	26	20
I304907		2.97	0.006		<0.2	0.77	278	<10	40	0.8	<2	6.29	<0.5	14	60	38
I304908		2.95	0.009		<0.2	0.52	380	<10	30	0.7	<2	7.5	<0.5	9	21	16
I304909		3.15	0.003		0.2	0.75	73	<10	40	0.9	<2	6.10	<0.5	10	35	18
I304910		0.06	1.145		1.1	1.46	24	<10	190	<0.5	<2	1.02	0.6	11	44	612
I304911		3.03	0.019		0.3	0.52	108	<10	20	0.8	<2	6.5	<0.5	11	37	29
I304912		3.04	0.019		0.2	0.58	111	<10	30	0.8	<2	9.8	<0.5	9	38	15
I304913		2.94	0.011		0.2	0.42	201	<10	20	0.8	<2	8.1	<0.5	9	38	18
I304914		3.02	0.015		<0.2	0.63	65	<10	20	0.8	<2	7.4	<0.5	10	29	50
I304915		2.46	0.010		<0.2	0.44	77	<10	20	0.5	<2	9.3	<0.5	4	6	7
I304916		2.84	0.015		<0.2	0.75	48	<10	20	0.5	<2	2.63	<0.5	4	6	10
I304917		3.18	0.009		0.2	0.46	26	<10	20	0.5	<2	3.17	<0.5	5	6	9
I304918		3.18	0.006		0.2	0.64	35	<10	20	0.5	<2	4.24	<0.5	3	3	5
I304919		2.87	0.006		0.2	0.48	24	<10	20	0.6	2	5.53	<0.5	5	15	4
I304920		0.06	NSS		0.2	1.19	9	<10	110	<0.5	<2	0.74	<0.5	10	45	23
I304921		3.01	0.031		<0.2	0.63	86	<10	20	0.5	<2	3.65	<0.5	3	5	4
I304922		2.80	0.030		<0.2	0.46	225	<10	20	0.7	<2	4.81	<0.5	10	30	20
I304923		3.06	3.72		0.5	1.10	5310	<10	140	1.4	<2	3.55	<0.5	9	14	40
I304924		3.17	>10.0	12.75	0.8	0.44	>10000	<10	110	0.7	<2	3.56	<0.5	9	7	21
I304925		3.30	0.751		0.2	0.66	2290	<10	50	1.0	<2	3.09	0.7	8	10	28
I304926		2.56	0.027		<0.2	0.75	99	<10	260	0.8	2	16.6	2.5	6	24	92
I304927		3.20	0.007		<0.2	1.12	33	<10	250	1.2	<2	5.13	<0.5	8	32	30
I304928		2.83	0.005		<0.2	0.72	24	<10	290	1.2	<2	3.91	<0.5	9	27	15
I304929		3.28	0.160		<0.2	0.87	362	<10	270	1.4	<2	3.57	<0.5	14	56	22
I304930		0.06	0.464		2.7	1.68	58	<10	190	<0.5	3	2.41	1.5	15	52	4860

Comments: **CORRECTED COPY FOR Au-ICP22 ON SAMPLE I304921 TO I304930 AND Au-GRA22 ON SAMPLE I304924**



ALS Canada Ltd.
2103 Dollarton Hwy
North Vancouver BC V7H 0A7
Phone: 604 984 0221 Fax: 604 984 0218 www.alsglobal.com

To: KAMINAK GOLD CORPORATION
1440-625 HOWE ST
VANCOUVER BC V6C 2T6

Page: 2 - C
Total # Pages: 3 (A - C)
Plus Appendix Pages
Finalized Date: 13-SEP-2010
Account: KAMGOL

Project: Coffee

CERTIFICATE OF ANALYSIS WH10119808

Sample Description	Method Analyte Units LOR	ME-ICP41 Sr ppm 1	ME-ICP41 Th ppm 20	ME-ICP41 Ti % 0.01	ME-ICP41 Ti ppm 10	ME-ICP41 U ppm 10	ME-ICP41 V ppm 1	ME-ICP41 W ppm 10	ME-ICP41 Zn ppm 2
I304851		115	20	0.19	<10	<10	58	<10	85
I304852		179	<20	0.11	<10	<10	48	<10	58
I304853		84	20	0.13	<10	<10	41	<10	43
I304854		266	20	0.11	<10	<10	49	<10	84
I304855		415	20	0.01	<10	<10	20	<10	43
I304856		147	20	0.02	<10	<10	35	<10	41
I304857		204	20	0.03	<10	<10	27	<10	43
I304858		99	20	0.07	<10	<10	57	<10	48
I304859		341	20	0.03	<10	<10	33	<10	39
I304860		37	<20	0.12	<10	<10	47	40	38
I304861		453	20	0.01	<10	<10	19	<10	47
I304862		378	<20	<0.01	<10	<10	19	<10	54
I304863		654	20	<0.01	<10	<10	21	<10	26
I304864		222	20	0.07	<10	<10	38	<10	51
I304865		63	20	0.11	<10	<10	59	<10	46
I304866		92	<20	0.01	<10	<10	62	<10	44
I304867		75	<20	0.01	<10	<10	62	<10	48
I304868		166	20	0.02	<10	<10	19	<10	39
I304869		192	<20	0.02	<10	<10	38	<10	44
I304870		86	<20	0.06	<10	<10	72	<10	183
I304871		368	20	<0.01	<10	<10	13	<10	36
I304872		31	<20	<0.01	<10	<10	13	<10	28
I304873		43	<20	<0.01	<10	<10	25	<10	49
I304874		23	<20	0.04	<10	<10	39	<10	46
I304875		37	30	0.03	<10	<10	10	<10	17
I304876		82	20	0.02	<10	<10	24	<10	29
I304877		37	20	0.01	<10	<10	24	<10	42
I304878		27	20	0.01	<10	<10	22	<10	36
I304879		17	20	<0.01	<10	<10	11	<10	20
I304880		33	<20	0.11	<10	<10	46	40	36
I304881		15	20	0.01	<10	<10	24	<10	35
I304882		145	<20	<0.01	<10	<10	18	<10	38
I304883		36	20	<0.01	<10	<10	14	<10	30
I304884		98	20	<0.01	<10	<10	17	<10	27
I304885		63	20	<0.01	<10	<10	29	<10	48
I304886		56	20	<0.01	<10	<10	11	<10	31
I304887		45	20	<0.01	<10	<10	18	<10	51
I304888		20	<20	<0.01	<10	<10	23	<10	49
I304889		20	<20	0.01	<10	<10	29	<10	46
I304890		47	<20	0.12	<10	<10	64	20	641

Comments: **CORRECTED COPY FOR Au-ICP22 ON SAMPLE I304921 TO I304930 AND Au-GRA22 ON SAMPLE I304924**

***** See Appendix Page for comments regarding this certificate *****



ALS Canada Ltd.
2103 Dollarton Hwy
North Vancouver BC V7H 0A7
Phone: 604 984 0221 Fax: 604 984 0218 www.alsglobal.com

To: KAMINAK GOLD CORPORATION
1440-625 HOWE ST
VANCOUVER BC V6C 2T6

Page: 2 - B
Total # Pages: 3 (A - C)
Plus Appendix Pages
Finalized Date: 13-SEP-2010
Account: KAMGOL

Project: Coffee

CERTIFICATE OF ANALYSIS WH10119808

Sample Description	Method Analyte Units LOR	ME-ICP41 Fe % 0.01	ME-ICP41 Ga ppm 10	ME-ICP41 Hg ppm 1	ME-ICP41 K % 0.01	ME-ICP41 La ppm 10	ME-ICP41 Mg % 0.01	ME-ICP41 Mn ppm 5	ME-ICP41 Mo ppm 1	ME-ICP41 Na % 0.01	ME-ICP41 Ni ppm 1	ME-ICP41 P ppm 10	ME-ICP41 Pb ppm 2	ME-ICP41 S % 0.01	ME-ICP41 Sb ppm 2	ME-ICP41 Sc ppm 1
I304851		4.24	10	<1	1.69	40	1.76	798	<1	0.02	36	560	8	0.15	<2	8
I304852		3.87	10	<1	1.42	40	1.65	923	<1	0.01	35	560	8	0.13	<2	7
I304853		3.17	10	1	1.43	40	1.79	466	<1	0.01	17	790	9	0.31	2	6
I304854		3.04	10	1	1.22	40	1.31	642	<1	<0.01	24	740	12	0.01	<2	9
I304855		1.73	<10	1	0.12	40	0.19	935	<1	<0.01	14	640	11	<0.01	2	8
I304856		3.18	<10	<1	0.32	40	0.34	1200	<1	<0.01	26	840	10	<0.01	<2	9
I304857		2.55	<10	<1	0.37	40	0.34	855	<1	<0.01	22	580	10	<0.01	<2	8
I304858		3.80	<10	1	0.71	40	0.62	878	<1	<0.01	31	800	9	<0.01	<2	12
I304859		3.06	<10	1	0.37	30	0.47	1115	<1	<0.01	21	580	11	0.01	<2	8
I304860		2.13	<10	<1	0.10	<10	0.55	366	2	0.08	29	500	5	0.04	<2	4
I304861		1.64	<10	1	0.07	40	0.15	904	<1	<0.01	10	480	14	<0.01	<2	8
I304862		1.61	<10	1	0.04	30	0.05	846	<1	<0.01	19	500	21	<0.01	6	7
I304863		1.56	<10	<1	0.07	30	0.09	680	<1	<0.01	12	490	16	<0.01	7	8
I304864		2.93	<10	1	0.71	50	0.76	975	1	<0.01	16	840	10	0.01	<2	7
I304865		4.18	<10	<1	1.07	40	1.03	664	<1	<0.01	31	610	10	<0.01	2	10
I304866		4.48	<10	<1	0.17	30	0.17	1365	<1	<0.01	48	470	11	0.01	<2	11
I304867		4.00	<10	1	0.12	20	0.17	1415	1	<0.01	37	730	12	<0.01	<2	20
I304868		1.57	<10	<1	0.31	40	0.30	494	<1	<0.01	16	530	12	<0.01	<2	6
I304869		2.52	<10	<1	0.28	30	0.23	941	<1	<0.01	17	450	20	0.01	7	7
I304870		4.82	10	<1	0.20	10	1.12	729	45	0.08	69	870	45	1.41	4	7
I304871		1.46	<10	1	0.13	30	0.13	682	<1	<0.01	10	400	18	0.01	10	5
I304872		1.75	<10	<1	0.14	30	0.05	515	<1	<0.01	5	300	10	<0.01	2	7
I304873		2.33	<10	<1	0.12	30	0.06	751	<1	<0.01	16	620	11	<0.01	20	10
I304874		2.25	<10	<1	0.40	40	0.28	543	<1	<0.01	37	510	15	0.01	3	10
I304875		1.26	<10	<1	0.28	30	0.20	267	<1	<0.01	11	120	8	<0.01	<2	2
I304876		1.57	<10	1	0.26	30	0.17	389	<1	<0.01	18	320	9	0.01	6	7
I304877		2.16	<10	<1	0.17	40	0.11	563	1	<0.01	27	580	11	0.02	6	10
I304878		1.76	<10	<1	0.26	50	0.15	453	1	<0.01	22	500	9	0.02	2	7
I304879		1.42	<10	<1	0.16	50	0.05	355	1	<0.01	10	350	9	<0.01	15	4
I304880		2.05	<10	<1	0.10	<10	0.53	349	2	0.07	29	490	5	0.03	<2	4
I304881		1.47	<10	1	0.17	50	0.05	358	1	<0.01	26	420	9	<0.01	5	6
I304882		1.48	<10	1	0.10	30	0.05	533	<1	<0.01	15	360	12	<0.01	14	7
I304883		1.51	<10	1	0.18	40	0.04	459	<1	<0.01	11	470	11	0.01	11	6
I304884		2.41	<10	1	0.12	50	0.05	859	1	<0.01	9	590	12	0.01	26	7
I304885		2.18	<10	<1	0.10	40	0.05	872	2	<0.01	16	830	15	<0.01	17	14
I304886		1.52	<10	<1	0.14	50	0.06	480	<1	<0.01	11	560	12	0.02	8	6
I304887		2.23	<10	1	0.16	50	0.05	581	1	0.02	17	750	16	0.04	12	5
I304888		2.21	<10	1	0.13	30	0.07	466	<1	0.02	23	580	10	0.03	21	6
I304889		2.30	<10	1	0.15	30	0.11	480	<1	0.02	33	450	9	0.03	25	7
I304890		4.39	10	1	0.22	10	0.97	489	41	0.11	180	600	245	1.10	13	5

Comments: **CORRECTED COPY FOR Au-ICP22 ON SAMPLE I304921 TO I304930 AND Au-GRA22 ON SAMPLE I304924**

***** See Appendix Page for comments regarding this certificate *****



ALS Canada Ltd.
2103 Dollarton Hwy
North Vancouver BC V7H 0A7
Phone: 604 984 0221 Fax: 604 984 0218 www.alsglobal.com

To: KAMINAK GOLD CORPORATION
1440-625 HOWE ST
VANCOUVER BC V6C 2T6

Page: 2 - A
Total # Pages: 3 (A - C)
Plus Appendix Pages
Finalized Date: 13-SEP-2010
Account: KAMGOL

Project: Coffee

CERTIFICATE OF ANALYSIS WH10119808

Sample Description	Method Analyte Units LOR	WEI-21 Recvd Wt. kg	Au-ICP22 Au ppm	Au-GRA22 Au ppm	ME-ICP41 Ag ppm	ME-ICP41 Al %	ME-ICP41 As ppm	ME-ICP41 B ppm	ME-ICP41 Ba ppm	ME-ICP41 Be ppm	ME-ICP41 Bi ppm	ME-ICP41 Ca %	ME-ICP41 Cd ppm	ME-ICP41 Co ppm	ME-ICP41 Cr ppm	ME-ICP41 Cu ppm
		0.02	0.001	0.05	0.2	0.01	2	10	10	0.5	2	0.01	0.5	1	1	1
I304851		3.19	0.004		<0.2	2.98	68	<10	370	0.9	<2	3.59	0.6	14	62	47
I304852		2.57	0.002		<0.2	2.57	38	<10	420	1.3	<2	6.39	0.7	15	66	8
I304853		3.38	0.004		<0.2	2.28	9	<10	380	1.0	<2	3.04	0.6	12	36	25
I304854		2.94	0.002		<0.2	2.06	26	<10	210	0.8	3	4.83	0.7	12	49	56
I304855		2.76	0.005		<0.2	0.52	67	<10	60	0.5	3	13.2	0.6	10	12	12
I304856		2.66	0.002		<0.2	1.03	33	<10	80	0.8	3	9.2	0.6	12	24	15
I304857		2.99	0.002		<0.2	0.82	14	<10	120	0.6	3	8.6	0.7	12	24	15
I304858		2.86	0.002		<0.2	1.51	15	<10	200	0.7	2	5.23	0.5	18	37	30
I304859		2.94	0.002		<0.2	0.75	26	<10	110	0.6	<2	12.9	0.6	12	22	21
I304860		0.06	0.004		<0.2	1.20	4	<10	120	<0.5	2	0.75	0.7	10	46	21
I304861		2.72	0.008		<0.2	0.67	31	<10	50	0.5	2	14.5	0.6	9	10	21
I304862		2.88	0.003		<0.2	0.42	122	<10	40	0.6	2	9.3	0.6	10	16	20
I304863		3.22	0.007		<0.2	0.52	150	<10	80	0.6	2	16.0	0.7	7	20	20
I304864		2.90	0.003		<0.2	1.25	35	<10	270	0.7	2	10.1	0.7	13	27	10
I304865		2.79	0.004		<0.2	1.95	9	<10	250	0.8	<2	4.30	0.7	16	47	12
I304866		2.81	0.003		<0.2	0.63	35	<10	190	0.9	3	6.28	0.7	17	46	6
I304867		2.71	0.002		0.2	0.97	32	<10	50	0.9	3	6.79	0.7	24	67	12
I304868		3.36	0.002		<0.2	0.72	45	<10	90	<0.5	3	6.57	0.7	9	24	16
I304869		2.73	0.021		0.2	0.81	66	<10	70	0.6	4	6.33	0.6	12	22	93
I304870		0.06	0.479		2.8	1.67	55	<10	200	<0.5	3	2.55	2.1	15	52	5020
I304871		2.95	0.010		0.2	0.40	223	<10	50	<0.5	4	13.0	0.6	6	12	68
I304872		2.65	0.008		<0.2	0.64	90	<10	60	0.5	4	2.62	0.6	6	5	10
I304873		2.66	0.007		0.2	0.48	160	<10	50	0.7	3	3.84	0.6	11	15	16
I304874		2.85	0.008		<0.2	1.15	76	<10	320	0.7	3	1.46	0.6	16	47	19
I304875		3.02	0.005		<0.2	0.67	25	<10	50	<0.5	3	1.29	0.6	5	20	3
I304876		2.65	0.007		<0.2	0.86	44	<10	60	0.5	4	3.21	0.6	9	40	10
I304877		2.82	0.013		<0.2	0.53	82	<10	60	0.5	3	3.15	0.6	14	36	12
I304878		2.97	0.008		<0.2	0.90	48	<10	70	0.5	3	2.74	0.6	13	34	12
I304879		2.84	0.002		<0.2	0.48	119	<10	60	<0.5	2	1.95	0.6	6	10	26
I304880		0.06	0.003		<0.2	1.14	7	<10	110	<0.5	3	0.70	0.7	9	44	21
I304881		2.98	0.003		<0.2	0.74	101	<10	60	0.5	2	1.48	0.6	13	55	38
I304882		2.69	0.005		<0.2	0.34	232	<10	20	<0.5	4	6.77	0.7	8	12	16
I304883		2.43	0.004		<0.2	0.69	181	<10	40	<0.5	3	3.12	0.6	7	9	17
I304884		2.89	0.004		<0.2	0.44	464	<10	30	<0.5	3	6.03	0.6	10	4	42
I304885		2.88	0.003		<0.2	0.88	255	<10	30	0.6	4	5.96	0.6	15	12	23
I304886		2.84	0.004		<0.2	0.54	184	<10	30	0.5	2	3.43	0.6	8	8	20
I304887		2.90	0.004		0.2	0.83	238	<10	50	0.6	<2	2.95	<0.5	10	11	75
I304888		3.06	0.008		0.2	0.45	308	<10	40	0.5	<2	1.75	<0.5	12	17	39
I304889		2.43	0.004		<0.2	0.72	350	<10	60	0.6	<2	1.30	<0.5	12	30	15
I304890		0.06	0.759		9.8	1.73	75	<10	180	<0.5	<2	1.07	4.3	18	76	1315

Comments: **CORRECTED COPY FOR Au-ICP22 ON SAMPLE I304921 TO I304930 AND Au-GRA22 ON SAMPLE I304924**



ALS Canada Ltd.
2103 Dollarton Hwy
North Vancouver BC V7H 0A7
Phone: 604 984 0221 Fax: 604 984 0218 www.alsglobal.com

To: KAMINAK GOLD CORPORATION
1440-625 HOWE ST
VANCOUVER BC V6C 2T6

Page: 1
Finalized Date: 13-SEP-2010
This copy reported on
14-JAN-2011
Account: KAMGOL

CERTIFICATE WH10119808

Project: Coffee

P.O. No.: KGC-10-0701

This report is for 80 Drill Core samples submitted to our lab in Whitehorse, YT, Canada on 25-AUG-2010.

The following have access to data associated with this certificate:

TOM BOKENFOHR
TIM SMITH

VICKI EARL

ADAM SIMMONS

SAMPLE PREPARATION

ALS CODE	DESCRIPTION
WEI-21	Received Sample Weight
LOG-24	Pulp Login - Rcd w/o Barcode
LOG-22	Sample login - Rcd w/o BarCode
CRU-QC	Crushing QC Test
PUL-QC	Pulverizing QC Test
CRU-31	Fine crushing - 70% <2mm
SPL-21	Split sample - riffle splitter
PUL-31	Pulverize split to 85% <75 um

ANALYTICAL PROCEDURES

ALS CODE	DESCRIPTION	INSTRUMENT
Au-ICP22	Au 50g FA ICP-AES finish	ICP-AES
Au-GRA22	Au 50 g FA-GRAV finish	WST-SIM
ME-ICP41	35 Element Aqua Regia ICP-AES	ICP-AES

To: KAMINAK GOLD CORPORATION
ATTN: ALS CHEMEX

This is the Final Report and supersedes any preliminary report with this certificate number. Results apply to samples as submitted. All pages of this report have been checked and approved for release.

Signature:

Colin Ramshaw, Vancouver Laboratory Manager



ALS Canada Ltd.
 2103 Dollarton Hwy
 North Vancouver BC V7H 0A7
 Phone: 604 984 0221 Fax: 604 984 0218 www.alsglobal.com

To: KAMINAK GOLD CORPORATION
 1440-625 HOWE ST
 VANCOUVER BC V6C 2T6

Page: 2 - C
 Total # Pages: 2 (A - C)
 Finalized Date: 5-SEP-2010
 Account: KAMGOL

Project: Coffee

CERTIFICATE OF ANALYSIS WH10116817

Sample Description	Method Analyte Units LOR	ME-ICP41	ME-ICP41	ME-ICP41	ME-ICP41	ME-ICP41	ME-ICP41	ME-ICP41
		Th	Ti	Ti	U	V	W	Zn
		ppm 20	% 0.01	ppm 10	ppm 10	ppm 1	ppm 10	ppm 2
I306973		20	0.03	<10	<10	39	<10	65
I306974		20	0.03	<10	<10	40	<10	52
I306975		30	0.01	<10	<10	23	<10	77
I306976		20	<0.01	<10	<10	33	<10	63
I306977		20	<0.01	<10	<10	29	<10	51
I306978		20	0.01	<10	<10	26	<10	57
I306979		20	0.02	<10	<10	39	<10	75
I306980		<20	0.13	<10	<10	50	40	38
I306981								
I306982		20	0.01	<10	<10	32	<10	83
I306983		20	0.02	<10	<10	49	<10	91
I306984		20	0.02	<10	<10	36	<10	60
I306985		<20	0.01	<10	<10	27	<10	49
I306986		20	<0.01	<10	<10	38	<10	70
I306987		<20	0.01	<10	<10	37	<10	56
I306988		20	0.01	<10	<10	30	<10	40
I306989		20	0.01	<10	<10	28	<10	38
I306990		<20	0.04	<10	<10	48	10	2180
I306991		20	0.01	<10	<10	32	<10	60
I306992		<20	0.01	<10	<10	62	<10	49
I306993		<20	<0.01	<10	<10	39	<10	38
I306994		<20	<0.01	<10	<10	37	<10	42
I306995		<20	<0.01	<10	<10	47	<10	42
I306996		20	<0.01	<10	<10	48	<10	54
I306997		<20	<0.01	<10	<10	52	<10	49
I306998		<20	<0.01	<10	<10	52	<10	48
I306999		<20	<0.01	<10	<10	40	<10	36
I307000		<20	0.13	<10	<10	51	40	37



ALS Canada Ltd.
2103 Dollarton Hwy
North Vancouver BC V7H 0A7
Phone: 604 984 0221 Fax: 604 984 0218 www.alsglobal.com

To: KAMINAK GOLD CORPORATION
1440-625 HOWE ST
VANCOUVER BC V6C 2T6

Page: 2 - B
Total # Pages: 2 (A - C)
Finalized Date: 5-SEP-2010
Account: KAMGOL

Project: Coffee

CERTIFICATE OF ANALYSIS WH10116817

Sample Description	Method Analyte Units LOR	ME-ICP41 Ga ppm 10	ME-ICP41 Hg ppm 1	ME-ICP41 K % 0.01	ME-ICP41 La ppm 10	ME-ICP41 Mg % 0.01	ME-ICP41 Mn ppm 5	ME-ICP41 Mo ppm 1	ME-ICP41 Na % 0.01	ME-ICP41 Ni ppm 1	ME-ICP41 P ppm 10	ME-ICP41 Pb ppm 2	ME-ICP41 S % 0.01	ME-ICP41 Sb ppm 2	ME-ICP41 Sc ppm 1	ME-ICP41 Sr ppm 1
I306973		<10	1	0.31	30	0.28	1200	<1	<0.01	34	520	9	<0.01	3	9	222
I306974		<10	1	0.36	40	0.36	826	1	<0.01	41	710	7	<0.01	4	8	86
I306975		<10	<1	0.16	50	0.12	507	1	<0.01	20	820	6	<0.01	5	6	48
I306976		<10	<1	0.09	40	0.13	904	1	<0.01	19	790	10	<0.01	9	11	343
I306977		<10	<1	0.08	40	0.10	1175	1	<0.01	24	460	9	<0.01	3	9	193
I306978		<10	1	0.18	40	0.14	830	1	<0.01	19	650	12	0.01	20	12	454
I306979		<10	<1	0.24	50	0.21	1065	1	<0.01	21	900	9	<0.01	4	12	143
I306980		<10	<1	0.08	10	0.55	372	2	0.07	28	500	2	0.04	<2	4	38
I306981																
I306982		<10	<1	0.16	30	0.15	1045	1	0.02	22	740	10	0.01	11	11	266
I306983		<10	1	0.27	40	0.18	796	1	0.01	36	750	11	0.01	5	12	42
I306984		<10	1	0.30	40	0.20	436	<1	0.02	31	510	10	0.01	10	8	18
I306985		<10	1	0.17	20	0.12	446	1	0.02	18	440	6	0.01	19	7	18
I306986		<10	1	0.15	50	0.08	617	1	0.01	25	950	9	0.01	22	11	31
I306987		<10	2	0.18	20	0.08	349	1	0.01	22	490	6	<0.01	17	9	14
I306988		<10	1	0.20	30	0.09	583	1	0.01	25	430	8	<0.01	17	8	12
I306989		<10	1	0.18	30	0.07	533	1	0.01	28	400	8	<0.01	30	7	15
I306990		10	13	0.26	10	1.61	570	10	0.07	37	520	1165	0.99	156	4	85
I306991		<10	<1	0.15	50	0.07	1035	1	0.01	16	700	10	0.01	23	8	41
I306992		10	1	0.24	30	0.11	632	1	0.02	34	470	7	0.01	40	12	40
I306993		<10	2	0.16	20	0.05	416	2	0.01	16	210	9	0.02	57	11	34
I306994		<10	1	0.16	20	0.05	617	1	0.02	18	240	5	0.01	38	10	41
I306995		<10	3	0.18	30	0.05	692	1	0.01	24	440	8	0.02	77	13	22
I306996		<10	1	0.15	30	0.07	580	1	0.02	22	500	9	0.05	56	10	20
I306997		<10	1	0.14	20	0.10	1025	1	0.02	26	490	6	0.04	32	12	58
I306998		<10	1	0.14	20	0.10	969	1	0.02	27	550	6	0.04	27	11	65
I306999		<10	1	0.12	20	0.11	609	1	0.01	25	310	7	0.02	22	8	29
I307000		<10	1	0.10	<10	0.53	371	3	0.09	28	500	2	0.05	<2	5	37



ALS Canada Ltd.
2103 Dollarton Hwy
North Vancouver BC V7H 0A7
Phone: 604 984 0221 Fax: 604 984 0218 www.alsglobal.com

To: KAMINAK GOLD CORPORATION
1440-625 HOWE ST
VANCOUVER BC V6C 2T6

Page: 2 - A
Total # Pages: 2 (A - C)
Finalized Date: 5-SEP-2010
Account: KAMGOL

Project: Coffee

CERTIFICATE OF ANALYSIS WH10116817

Sample Description	Method Analyte Units LOR	WEI-21 Recvd Wt. kg	Au-ICP22 Au ppm	ME-ICP41 Ag ppm	ME-ICP41 Al %	ME-ICP41 As ppm	ME-ICP41 B ppm	ME-ICP41 Ba ppm	ME-ICP41 Be ppm	ME-ICP41 Bi ppm	ME-ICP41 Ca %	ME-ICP41 Cd ppm	ME-ICP41 Co ppm	ME-ICP41 Cr ppm	ME-ICP41 Cu ppm	ME-ICP41 Fe %
		0.02	0.001	0.2	0.01	2	10	10	0.5	2	0.01	0.5	1	1	1	0.01
I306973		2.90	<0.001	0.2	0.92	38	<10	140	0.9	<2	8.8	<0.5	16	42	23	3.62
I306974		2.99	<0.001	0.2	1.00	98	<10	80	0.8	<2	4.15	<0.5	13	114	29	2.92
I306975		3.40	<0.001	0.2	0.83	109	<10	80	0.7	<2	2.05	<0.5	13	15	27	1.72
I306976		2.60	<0.001	<0.2	0.72	145	<10	40	0.7	<2	12.0	<0.5	13	20	15	1.76
I306977		2.36	<0.001	0.2	0.60	72	<10	60	0.7	<2	10.0	<0.5	13	20	15	2.35
I306978		2.07	0.004	0.2	0.68	236	<10	340	0.6	<2	9.9	<0.5	15	20	13	1.54
I306979		5.13	0.001	0.2	0.85	95	<10	70	0.7	<2	7.7	<0.5	16	26	32	2.61
I306980		0.06	0.002	0.2	1.21	4	<10	120	<0.5	<2	0.74	<0.5	10	46	23	2.12
I306981	Empty Bag															
I306982		2.67	0.027	<0.2	0.70	360	<10	100	0.6	2	10.4	<0.5	11	28	21	1.84
I306983		2.75	0.001	<0.2	1.02	80	<10	90	0.8	<2	2.36	<0.5	20	39	38	2.74
I306984		2.81	0.003	<0.2	0.99	129	<10	80	0.7	<2	1.32	<0.5	14	40	10	2.16
I306985		2.30	0.018	<0.2	0.69	205	<10	50	0.5	<2	1.76	<0.5	12	34	11	1.90
I306986		2.74	0.031	<0.2	0.80	384	<10	80	0.7	2	2.59	<0.5	12	28	6	2.72
I306987		1.71	0.077	<0.2	0.75	383	<10	80	0.7	<2	0.43	<0.5	11	38	15	2.15
I306988		2.96	0.015	<0.2	0.79	397	<10	130	0.8	<2	0.17	<0.5	11	25	24	2.86
I306989		2.64	0.022	<0.2	0.84	492	<10	90	0.8	<2	0.15	<0.5	11	24	45	2.79
I306990		0.06	3.03	61.2	1.98	42	<10	180	<0.5	<2	2.69	8.5	10	53	195	2.96
I306991		2.76	0.007	<0.2	0.78	246	<10	120	0.9	2	2.73	<0.5	12	21	10	2.79
I306992		2.92	0.038	<0.2	1.11	797	<10	120	1.2	<2	0.70	<0.5	15	42	32	3.93
I306993		2.77	0.032	0.3	0.88	1720	<10	50	1.1	<2	0.92	<0.5	8	35	26	3.87
I306994		2.95	0.046	0.3	0.74	965	<10	60	0.9	<2	2.22	<0.5	10	28	29	3.49
I306995		2.75	0.028	<0.2	0.97	2380	<10	110	0.9	2	0.53	<0.5	12	35	23	5.29
I306996		3.16	0.020	<0.2	0.84	1520	<10	50	0.8	8	1.96	<0.5	11	33	32	4.38
I306997		2.90	0.022	<0.2	0.83	904	<10	50	0.8	<2	6.30	<0.5	11	33	17	3.64
I306998		2.66	0.017	<0.2	0.93	429	<10	50	0.8	<2	7.6	<0.5	12	33	20	3.28
I306999		2.73	0.047	<0.2	0.66	398	<10	40	0.7	<2	2.97	<0.5	10	30	21	2.71
I307000		0.06	0.001	<0.2	1.26	6	<10	120	<0.5	<2	0.73	<0.5	10	46	23	2.06



ALS Canada Ltd.
2103 Dollarton Hwy
North Vancouver BC V7H 0A7
Phone: 604 984 0221 Fax: 604 984 0218 www.alsglobal.com

To: KAMINAK GOLD CORPORATION
1440-625 HOWE ST
VANCOUVER BC V6C 2T6

Page: 1
Finalized Date: 5-SEP-2010
This copy reported on
14-JAN-2011
Account: KAMGOL

CERTIFICATE WH10116817

Project: Coffee

P.O. No.: KGC-10-0644

This report is for 28 Rock samples submitted to our lab in Whitehorse, YT, Canada on 21-AUG-2010.

The following have access to data associated with this certificate:

TOM BOKENFOHR
TIM SMITH

VICKI EARL

ADAM SIMMONS

SAMPLE PREPARATION

ALS CODE	DESCRIPTION
WEI-21	Received Sample Weight
LOG-24	Pulp Login - Rcd w/o Barcode
LOG-22	Sample login - Rcd w/o BarCode
CRU-QC	Crushing QC Test
CRU-31	Fine crushing - 70% <2mm
SPL-21	Split sample - riffle splitter
PUL-31	Pulverize split to 85% <75 um

ANALYTICAL PROCEDURES

ALS CODE	DESCRIPTION	INSTRUMENT
Au-ICP22	Au 50g FA ICP-AES finish	ICP-AES
ME-ICP41	35 Element Aqua Regia ICP-AES	ICP-AES

To: KAMINAK GOLD CORPORATION
ATTN: ALS CHEMEX

This is the Final Report and supersedes any preliminary report with this certificate number. Results apply to samples as submitted. All pages of this report have been checked and approved for release.

Signature:

Colin Ramshaw, Vancouver Laboratory Manager



ALS Canada Ltd.
 2103 Dollarton Hwy
 North Vancouver BC V7H 0A7
 Phone: 604 984 0221 Fax: 604 984 0218 www.alsglobal.com

To: KAMINAK GOLD CORPORATION
 1440-625 HOWE ST
 VANCOUVER BC V6C 2T6

Page: 2 - C
 Total # Pages: 2 (A - C)
 Finalized Date: 3-SEP-2010
 Account: KAMGOL

Project: Coffee

CERTIFICATE OF ANALYSIS WH10116816

Sample Description	Method Analyte Units LOR	ME-ICP41	ME-ICP41	ME-ICP41	ME-ICP41	ME-ICP41	ME-ICP41
		Th	Ti	Ti	U	V	W
		ppm 20	% 0.01	ppm 10	ppm 10	ppm 1	ppm 10
I307210		<20	0.12	<10	<10	66	20
I307211		20	0.12	<10	<10	60	<10
I307212		<20	0.25	<10	<10	65	<10
I307213		30	0.02	<10	<10	14	<10
I307214		30	0.01	<10	<10	7	<10
I307215		40	0.01	<10	<10	3	<10
I307216		30	0.01	<10	<10	3	<10
I307217		40	<0.01	<10	<10	7	<10
I307218		30	<0.01	<10	<10	7	<10
I307219		30	<0.01	<10	10	8	<10
I307220		<20	0.12	<10	<10	51	40
I307221		30	0.01	<10	10	19	<10
I307222		30	0.05	<10	10	37	<10
I307223		30	0.10	<10	<10	26	<10
I307224		20	0.03	<10	30	60	<10
I307225		40	<0.01	<10	<10	6	<10
I307226		40	<0.01	<10	<10	3	<10
I307227		30	0.01	<10	<10	9	<10
I307228		30	0.06	<10	<10	20	<10
I307229		40	0.01	<10	<10	6	<10
I307230		<20	0.01	<10	<10	97	10
I307231		40	0.01	<10	<10	3	<10
I307232		40	0.01	<10	<10	6	<10
I307233		30	0.01	<10	<10	3	<10
I307234		40	0.01	<10	<10	2	<10
I307235		40	<0.01	<10	<10	5	<10
I307236		40	<0.01	<10	<10	2	<10
I307237		30	0.01	<10	<10	5	<10
I307238		20	0.14	<10	<10	30	<10
I307239		30	0.03	<10	<10	6	<10
I307240		<20	0.13	<10	<10	50	40
I307241		20	0.08	<10	<10	23	<10
I307242		40	0.02	<10	<10	3	<10
I307243		30	0.02	<10	<10	4	<10
I307244		40	0.02	<10	<10	3	<10
I307245		30	0.03	<10	<10	6	<10
I307246		30	0.01	<10	<10	3	<10



ALS Canada Ltd.
2103 Dollarton Hwy
North Vancouver BC V7H 0A7
Phone: 604 984 0221 Fax: 604 984 0218 www.alsglobal.com

To: KAMINAK GOLD CORPORATION
1440-625 HOWE ST
VANCOUVER BC V6C 2T6

Page: 2 - B
Total # Pages: 2 (A - C)
Finalized Date: 3-SEP-2010
Account: KAMGOL

Project: Coffee

CERTIFICATE OF ANALYSIS WH10116816

Sample Description	Method Analyte Units LOR	ME-ICP41	ME-ICP41	ME-ICP41	ME-ICP41	ME-ICP41	ME-ICP41	ME-ICP41	ME-ICP41	ME-ICP41	ME-ICP41	ME-ICP41	ME-ICP41	ME-ICP41	ME-ICP41	ME-ICP41
		Ga ppm 10	Hg ppm 1	K % 0.01	La ppm 10	Mg % 0.01	Mn ppm 5	Mo ppm 1	Na % 0.01	Ni ppm 1	P ppm 10	Pb ppm 2	S % 0.01	Sb ppm 2	Sc ppm 1	Sr ppm 1
I307210		10	<1	0.23	10	0.95	495	46	0.10	179	620	254	1.15	16	5	50
I307211		<10	<1	0.75	30	0.90	698	1	0.01	21	700	9	0.01	8	10	18
I307212		10	<1	0.96	10	1.73	839	<1	0.03	31	1170	6	<0.01	12	6	50
I307213		<10	<1	0.37	50	0.25	395	<1	0.02	3	310	8	<0.01	6	2	9
I307214		<10	<1	0.25	50	0.10	246	<1	0.02	<1	230	9	<0.01	<2	1	8
I307215		<10	<1	0.24	50	0.06	191	<1	0.05	1	160	10	<0.01	3	1	8
I307216		<10	<1	0.22	60	0.07	215	<1	0.04	1	150	11	<0.01	5	1	9
I307217		<10	<1	0.17	70	0.05	239	<1	0.01	1	210	9	<0.01	6	1	8
I307218		<10	<1	0.17	80	0.06	648	1	<0.01	2	170	10	<0.01	16	1	8
I307219		<10	<1	0.19	50	0.02	254	1	<0.01	2	190	22	<0.01	20	2	8
I307220		<10	<1	0.10	<10	0.54	369	3	0.08	30	510	5	0.05	<2	4	38
I307221		<10	<1	0.25	30	0.07	314	1	<0.01	6	310	14	<0.01	5	4	7
I307222		10	<1	0.51	60	0.66	869	<1	0.03	22	470	10	<0.01	30	5	27
I307223		<10	<1	0.32	50	0.46	340	<1	0.03	13	540	8	<0.01	28	3	29
I307224		<10	<1	0.47	40	0.30	538	1	0.01	23	250	24	<0.01	74	11	11
I307225		<10	<1	0.17	60	0.03	115	<1	0.01	2	100	14	<0.01	12	1	8
I307226		<10	<1	0.20	50	0.02	175	<1	0.04	1	80	8	<0.01	3	<1	8
I307227		<10	<1	0.21	40	0.10	282	<1	0.07	3	160	9	0.01	3	1	15
I307228		<10	<1	0.70	50	0.70	552	<1	0.04	24	500	12	<0.01	4	4	12
I307229		<10	<1	0.22	60	0.04	265	<1	0.05	5	190	10	<0.01	2	1	8
I307230		<10	5	0.21	10	2.26	269	18	0.01	48	900	37	1.71	73	3	58
I307231		<10	<1	0.25	50	0.03	260	<1	0.05	2	180	10	<0.01	2	1	8
I307232		<10	1	0.34	60	0.12	318	1	0.06	3	230	10	<0.01	2	1	9
I307233		<10	<1	0.27	50	0.08	229	<1	0.06	2	170	9	<0.01	2	1	11
I307234		<10	<1	0.26	50	0.05	251	<1	0.06	1	150	9	<0.01	<2	1	9
I307235		<10	<1	0.24	60	0.03	181	1	0.01	2	180	25	<0.01	20	1	8
I307236		<10	<1	0.21	50	0.03	441	<1	0.04	2	140	9	<0.01	2	<1	10
I307237		<10	<1	0.26	50	0.12	299	<1	0.07	2	160	16	<0.01	2	1	19
I307238		<10	<1	0.49	30	0.80	366	<1	0.05	13	580	11	<0.01	<2	3	47
I307239		<10	<1	0.32	50	0.22	239	<1	0.07	4	160	8	<0.01	2	1	24
I307240		10	1	0.11	<10	0.53	364	3	0.09	28	500	5	0.05	<2	5	39
I307241		<10	<1	0.73	30	0.97	360	<1	0.05	21	280	7	<0.01	2	3	24
I307242		<10	<1	0.31	50	0.12	235	<1	0.08	1	130	10	<0.01	<2	1	24
I307243		<10	<1	0.30	50	0.10	255	<1	0.06	1	140	10	<0.01	2	1	16
I307244		<10	<1	0.32	50	0.12	247	<1	0.06	1	150	9	<0.01	<2	1	19
I307245		<10	<1	0.40	50	0.27	287	<1	0.07	2	190	8	<0.01	3	1	25
I307246		<10	1	0.23	50	0.10	282	1	0.06	2	140	10	0.01	<2	1	24



ALS Canada Ltd.
2103 Dollarton Hwy
North Vancouver BC V7H 0A7
Phone: 604 984 0221 Fax: 604 984 0218 www.alsglobal.com

To: KAMINAK GOLD CORPORATION
1440-625 HOWE ST
VANCOUVER BC V6C 2T6

Page: 2 - A
Total # Pages: 2 (A - C)
Finalized Date: 3-SEP-2010
Account: KAMGOL

Project: Coffee

CERTIFICATE OF ANALYSIS WH10116816

Sample Description	Method Analyte Units LOR	WEI-21 Recvd Wt. kg 0.02	Au-ICP22 Au ppm 0.001	ME-ICP41 Ag ppm 0.2	ME-ICP41 Al % 0.01	ME-ICP41 As ppm 2	ME-ICP41 B ppm 10	ME-ICP41 Ba ppm 10	ME-ICP41 Be ppm 0.5	ME-ICP41 Bi ppm 2	ME-ICP41 Ca % 0.01	ME-ICP41 Cd ppm 0.5	ME-ICP41 Co ppm 1	ME-ICP41 Cr ppm 1	ME-ICP41 Cu ppm 1	ME-ICP41 Fe % 0.01
I307210		0.06	0.745	9.1	1.81	71	<10	200	<0.5	4	1.05	4.2	18	80	1445	4.25
I307211		3.31	0.008	0.3	1.77	85	<10	370	1.9	<2	0.37	<0.5	18	42	35	2.97
I307212		3.11	0.004	<0.2	2.23	46	<10	450	1.1	2	0.86	<0.5	21	58	32	3.34
I307213		2.97	0.003	<0.2	0.79	25	<10	310	1.0	<2	0.11	<0.5	3	10	5	1.64
I307214		3.06	0.002	<0.2	0.63	5	<10	110	0.7	<2	0.08	<0.5	2	4	4	1.01
I307215		2.71	0.002	<0.2	0.46	<2	<10	90	0.5	<2	0.07	<0.5	1	6	3	0.91
I307216		2.62	0.002	<0.2	0.49	2	<10	80	0.6	<2	0.18	<0.5	1	5	2	0.93
I307217		2.83	0.001	<0.2	0.64	45	<10	90	0.7	<2	0.11	<0.5	1	3	2	0.96
I307218		2.91	0.003	<0.2	0.64	100	<10	200	0.7	<2	0.08	<0.5	3	5	3	1.22
I307219		2.99	0.008	<0.2	0.64	95	<10	100	1.0	<2	0.04	<0.5	2	6	3	1.36
I307220		0.06	0.004	<0.2	1.25	3	<10	120	<0.5	2	0.71	<0.5	10	46	25	2.10
I307221		2.66	0.014	<0.2	0.83	41	<10	100	1.2	<2	0.08	<0.5	6	13	8	1.44
I307222		3.46	0.009	<0.2	1.43	130	<10	310	1.3	<2	0.31	<0.5	11	39	32	2.32
I307223		3.21	0.003	<0.2	1.10	78	<10	130	1.0	<2	0.39	<0.5	9	16	19	1.90
I307224		3.09	0.005	<0.2	1.36	331	<10	150	3.4	2	0.07	<0.5	17	37	23	4.26
I307225		3.36	0.004	<0.2	0.79	82	<10	60	1.0	<2	0.03	<0.5	2	6	9	0.89
I307226		3.04	0.004	<0.2	0.48	18	<10	80	0.7	2	0.02	<0.5	<1	3	2	0.73
I307227		3.17	0.003	<0.2	0.66	25	<10	80	0.7	<2	0.18	<0.5	2	6	7	0.98
I307228		2.94	0.003	<0.2	1.37	50	<10	150	1.5	<2	0.17	<0.5	7	44	7	2.04
I307229		3.14	0.002	<0.2	0.48	25	<10	80	0.6	<2	0.05	<0.5	3	18	13	0.94
I307230		0.06	2.60	1.0	0.53	604	<10	160	<0.5	<2	7.6	2.1	7	29	49	2.08
I307231		3.16	0.004	<0.2	0.46	25	<10	80	0.6	<2	0.06	<0.5	1	5	2	0.94
I307232		2.92	0.002	<0.2	0.60	31	<10	90	0.8	<2	0.06	<0.5	2	9	2	1.13
I307233		3.11	0.002	<0.2	0.48	8	<10	80	0.5	<2	0.08	<0.5	1	5	1	0.91
I307234		3.22	0.003	<0.2	0.41	9	<10	80	0.5	<2	0.06	<0.5	1	7	2	0.91
I307235		3.09	0.080	<0.2	0.65	116	<10	80	0.8	<2	0.05	<0.5	2	6	5	1.04
I307236		2.94	0.008	<0.2	0.42	19	<10	130	0.5	<2	0.15	<0.5	1	5	2	0.87
I307237		3.10	0.003	<0.2	0.48	<2	<10	80	0.5	<2	0.32	<0.5	2	6	2	1.20
I307238		2.96	0.003	<0.2	1.17	3	<10	80	0.8	<2	0.64	<0.5	9	19	18	1.64
I307239		3.08	0.003	<0.2	0.62	<2	<10	70	0.5	<2	0.18	<0.5	3	10	4	0.99
I307240		0.06	0.004	<0.2	1.27	3	<10	120	<0.5	<2	0.71	<0.5	10	46	26	2.06
I307241		3.17	0.003	<0.2	1.30	5	<10	80	0.6	<2	0.40	<0.5	8	46	12	1.64
I307242		2.87	0.002	<0.2	0.55	2	<10	60	<0.5	<2	0.23	<0.5	1	7	2	0.86
I307243		3.66	0.003	<0.2	0.52	4	<10	80	0.5	<2	0.36	<0.5	1	7	2	0.95
I307244		3.29	0.003	<0.2	0.55	<2	<10	70	0.5	<2	0.39	<0.5	1	8	1	0.96
I307245		3.04	0.002	<0.2	0.78	2	<10	70	0.5	2	0.51	<0.5	3	8	3	1.05
I307246		2.84	0.002	<0.2	0.46	<2	<10	70	<0.5	<2	0.73	<0.5	2	7	4	0.96



ALS Canada Ltd.
2103 Dollarton Hwy
North Vancouver BC V7H 0A7
Phone: 604 984 0221 Fax: 604 984 0218 www.alsglobal.com

To: KAMINAK GOLD CORPORATION
1440-625 HOWE ST
VANCOUVER BC V6C 2T6

Page: 1
Finalized Date: 3-SEP-2010
This copy reported on
14-JAN-2011
Account: KAMGOL

CERTIFICATE WH10116816

Project: Coffee

P.O. No.: KGC-10-0648

This report is for 37 Drill Core samples submitted to our lab in Whitehorse, YT, Canada on 21-AUG-2010.

The following have access to data associated with this certificate:

TOM BOKENFOHR
TIM SMITH

VICKI EARL

ADAM SIMMONS

SAMPLE PREPARATION

ALS CODE	DESCRIPTION
WEI-21	Received Sample Weight
LOG-24	Pulp Login - Rcd w/o Barcode
LOG-22	Sample login - Rcd w/o BarCode
CRU-QC	Crushing QC Test
PUL-QC	Pulverizing QC Test
CRU-31	Fine crushing - 70% <2mm
SPL-21	Split sample - riffle splitter
PUL-31	Pulverize split to 85% <75 um

ANALYTICAL PROCEDURES

ALS CODE	DESCRIPTION	INSTRUMENT
Au-ICP22	Au 50g FA ICP-AES finish	ICP-AES
ME-ICP41	35 Element Aqua Regia ICP-AES	ICP-AES

To: KAMINAK GOLD CORPORATION
ATTN: ALS CHEMEX

This is the Final Report and supersedes any preliminary report with this certificate number. Results apply to samples as submitted. All pages of this report have been checked and approved for release.

Signature:

Colin Ramshaw, Vancouver Laboratory Manager



ALS Canada Ltd.
2103 Dollarton Hwy
North Vancouver BC V7H 0A7
Phone: 604 984 0221 Fax: 604 984 0218 www.alsglobal.com

To: KAMINAK GOLD CORPORATION
1440-625 HOWE ST
VANCOUVER BC V6C 2T6

Page: Appendix 1
Total # Appendix Pages: 1
Finalized Date: 5-SEP-2010
Account: KAMGOL

Project: Coffee

CERTIFICATE OF ANALYSIS WH10116815

Method	CERTIFICATE COMMENTS
ALL METHODS	NSS is non-sufficient sample.



ALS Canada Ltd.
 2103 Dollarton Hwy
 North Vancouver BC V7H 0A7
 Phone: 604 984 0221 Fax: 604 984 0218 www.alsglobal.com

To: KAMINAK GOLD CORPORATION
 1440-625 HOWE ST
 VANCOUVER BC V6C 2T6

Page: 3 - C
 Total # Pages: 3 (A - C)
 Plus Appendix Pages
 Finalized Date: 5-SEP-2010
 Account: KAMGOL

Project: Coffee

CERTIFICATE OF ANALYSIS WH10116815

Sample Description	Method Analyte Units LOR	ME-ICP41	ME-ICP41	ME-ICP41	ME-ICP41	ME-ICP41	ME-ICP41	ME-ICP41	ME-ICP41
		Sr	Th	Ti	Tl	U	V	W	Zn
		ppm 1	ppm 20	% 0.01	ppm 10	ppm 10	ppm 1	ppm 10	ppm 2
I306968		95	20	0.14	<10	<10	45	<10	69
I306969		127	20	0.15	<10	<10	70	<10	74
I306970		53	<20	0.14	<10	<10	69	10	665
I306971		85	20	0.13	<10	<10	37	<10	71
I306972		138	20	0.15	<10	<10	60	<10	80
		</							



ALS Canada Ltd.
 2103 Dollarton Hwy
 North Vancouver BC V7H 0A7
 Phone: 604 984 0221 Fax: 604 984 0218 www.alsglobal.com

To: KAMINAK GOLD CORPORATION
 1440-625 HOWE ST
 VANCOUVER BC V6C 2T6

Page: 3 - B
 Total # Pages: 3 (A - C)
 Plus Appendix Pages
 Finalized Date: 5-SEP-2010
 Account: KAMGOL

Project: Coffee

CERTIFICATE OF ANALYSIS WH10116815

Sample Description	Method Analyte Units LOR	ME-ICP41	ME-ICP41	ME-ICP41	ME-ICP41	ME-ICP41	ME-ICP41	ME-ICP41	ME-ICP41	ME-ICP41	ME-ICP41	ME-ICP41	ME-ICP41	ME-ICP41	ME-ICP41
		Fe	Ga	Hg	K	La	Mg	Mn	Mo	Na	Ni	P	Pb	S	Sb
		%	ppm	ppm	%	ppm	%	ppm	ppm	%	ppm	ppm	ppm	%	ppm
		0.01	10	1	0.01	10	0.01	5	1	0.01	1	10	2	0.01	2
I306968		3.62	10	<1	1.45	50	1.34	490	1	<0.01	26	740	8	<0.01	<2
I306969		4.22	10	<1	1.66	40	1.48	725	<1	<0.01	41	880	6	<0.01	<2
I306970		4.59	10	<1	0.22	10	1.01	521	46	0.09	178	630	254	1.18	12
I306971		3.72	10	<1	1.20	50	0.98	659	1	<0.01	21	650	5	0.01	4
I306972		3.94	<10	<1	1.37	30	1.10	887	<1	<0.01	27	510	9	<0.01	6

Comments: ***Corrected Copy for Sample Description from I304928 - I304972 to I306928 - I306972***

***** See Appendix Page for comments regarding this certificate *****



ALS Canada Ltd.
 2103 Dollarton Hwy
 North Vancouver BC V7H 0A7
 Phone: 604 984 0221 Fax: 604 984 0218 www.alsglobal.com

To: KAMINAK GOLD CORPORATION
 1440-625 HOWE ST
 VANCOUVER BC V6C 2T6

Page: 3 - A
 Total # Pages: 3 (A - C)
 Plus Appendix Pages
 Finalized Date: 5-SEP-2010
 Account: KAMGOL

Project: Coffee

CERTIFICATE OF ANALYSIS WH10116815

Sample Description	Method Analyte Units LOR	WEI-21 Recvd Wt. kg 0.02	Au-ICP22 Au ppm 0.001	Au-GRA22 Au ppm 0.05	ME-ICP41 Ag ppm 0.2	ME-ICP41 Al % 0.01	ME-ICP41 As ppm 2	ME-ICP41 B ppm 10	ME-ICP41 Ba ppm 10	ME-ICP41 Be ppm 0.5	ME-ICP41 Bi ppm 2	ME-ICP41 Ca % 0.01	ME-ICP41 Cd ppm 0.5	ME-ICP41 Co ppm 1	ME-ICP41 Cr ppm 1	ME-ICP41 Cu ppm 1
I306968		2.95	0.002		<0.2	2.49	19	<10	280	0.9	<2	3.02	<0.5	10	44	45
I306969		3.13	0.002		<0.2	2.75	10	<10	530	1.1	<2	4.93	<0.5	17	82	20
I306970		0.06	NSS		10.2	1.85	78	<10	200	<0.5	<2	1.15	4.6	20	81	1375
I306971		2.90	0.001		0.3	2.21	36	<10	260	0.8	<2	3.72	<0.5	11	32	19
I306972		3.02	0.002		0.4	2.29	83	<10	320	0.8	<2	5.64	<0.5	12	56	36

Comments: ***Corrected Copy for Sample Description from I304928 - I304972 to I306928 - I306972***

***** See Appendix Page for comments regarding this certificate *****



ALS Canada Ltd.
2103 Dollarton Hwy
North Vancouver BC V7H 0A7
Phone: 604 984 0221 Fax: 604 984 0218 www.alsglobal.com

To: KAMINAK GOLD CORPORATION
1440-625 HOWE ST
VANCOUVER BC V6C 2T6

Page: 2 - C
Total # Pages: 3 (A - C)
Plus Appendix Pages
Finalized Date: 5-SEP-2010
Account: KAMGOL

Project: Coffee

CERTIFICATE OF ANALYSIS WH10116815

Sample Description	Method Analyte Units LOR	ME-ICP41	ME-ICP41	ME-ICP41	ME-ICP41	ME-ICP41	ME-ICP41	ME-ICP41
		Sr	Th	Ti	Ti	U	V	W
		ppm 1	ppm 20	% 0.01	ppm 10	ppm 10	ppm 1	ppm 10
I306928		959	20	0.03	<10	<10	14	<10
I306929		611	<20	0.06	<10	<10	21	<10
I306930		57	<20	0.01	<10	10	98	10
I306931		97	20	0.12	<10	<10	40	<10
I306932		220	<20	0.10	<10	<10	48	<10
I306933		274	<20	0.18	<10	<10	35	<10
I306934		303	<20	0.08	<10	<10	49	<10
I306935		119	<20	0.07	<10	<10	40	<10
I306936		291	<20	0.05	<10	<10	38	<10
I306937		163	<20	0.11	<10	<10	39	<10
I306938		133	<20	0.26	<10	<10	68	<10
I306939		105	20	0.08	<10	<10	53	<10
I306940		39	<20	0.12	<10	<10	51	40
I306941		331	20	0.10	<10	<10	39	<10
I306942		53	30	0.10	<10	<10	28	<10
I306943		458	20	0.06	<10	<10	27	<10
I306944		1200	<20	0.01	<10	<10	14	<10
I306945		297	<20	0.10	<10	<10	29	<10
I306946		244	20	0.06	<10	<10	45	<10
I306947		48	<20	<0.01	<10	<10	2	<10
I306948		139	20	0.15	<10	<10	71	<10
I306949		783	20	0.01	<10	<10	15	<10
I306950		41	<20	0.11	<10	<10	51	50
I306951		174	20	0.01	<10	<10	21	<10
I306952		41	<20	<0.01	<10	<10	1	<10
I306953		140	<20	0.11	<10	<10	60	<10
I306954		223	<20	0.07	<10	<10	65	<10
I306955		450	20	0.01	<10	<10	31	<10
I306956		60	20	0.09	<10	<10	35	<10
I306957		133	20	0.07	<10	<10	39	<10
I306958		182	20	0.01	<10	<10	33	<10
I306959		48	30	0.03	<10	<10	34	<10
I306960		38	<20	0.13	<10	<10	50	40
I306961		111	20	0.14	<10	<10	59	<10
I306962		104	20	0.09	<10	<10	36	<10
I306963		115	20	0.06	<10	<10	56	<10
I306964		105	20	0.11	<10	<10	48	<10
I306965		109	20	0.07	<10	<10	32	<10
I306966		157	30	0.14	<10	<10	41	<10
I306967		113	20	0.06	<10	<10	20	<10

Comments: ***Corrected Copy for Sample Description from I304928 - I304972 to I306928 - I306972***

***** See Appendix Page for comments regarding this certificate *****



ALS Canada Ltd.
2103 Dollarton Hwy
North Vancouver BC V7H 0A7
Phone: 604 984 0221 Fax: 604 984 0218 www.alsglobal.com

To: KAMINAK GOLD CORPORATION
1440-625 HOWE ST
VANCOUVER BC V6C 2T6

Page: 2 - B
Total # Pages: 3 (A - C)
Plus Appendix Pages
Finalized Date: 5-SEP-2010
Account: KAMGOL

Project: Coffee

CERTIFICATE OF ANALYSIS WH10116815

Sample Description	Method Analyte Units LOR	ME-ICP41 Fe % 0.01	ME-ICP41 Ga ppm 10	ME-ICP41 Hg ppm 1	ME-ICP41 K % 0.01	ME-ICP41 La ppm 10	ME-ICP41 Mg % 0.01	ME-ICP41 Mn ppm 5	ME-ICP41 Mo ppm 1	ME-ICP41 Na % 0.01	ME-ICP41 Ni ppm 1	ME-ICP41 P ppm 10	ME-ICP41 Pb ppm 2	ME-ICP41 S % 0.01	ME-ICP41 Sb ppm 2	ME-ICP41 Sc ppm 1
I306928		1.03	<10	<1	0.36	10	0.46	456	<1	0.02	5	430	6	<0.01	<2	2
I306929		2.21	<10	<1	0.25	10	0.39	803	1	0.02	13	580	6	0.02	<2	4
I306930		2.10	<10	4	0.20	10	2.16	274	18	0.02	48	900	36	1.62	65	3
I306931		3.07	10	<1	1.07	30	1.08	434	<1	0.03	21	480	3	0.01	<2	4
I306932		3.13	10	<1	1.03	30	1.09	515	<1	0.03	26	510	5	0.03	<2	6
I306933		2.42	10	1	0.72	10	0.91	657	<1	0.04	20	740	2	0.04	<2	4
I306934		2.91	10	1	1.13	20	1.56	680	<1	0.03	27	420	5	0.01	<2	7
I306935		3.22	10	<1	0.95	20	1.57	600	<1	0.03	23	490	5	0.01	<2	6
I306936		2.67	10	<1	0.27	20	1.18	578	<1	0.03	25	400	7	0.01	<2	5
I306937		2.15	<10	1	0.61	10	1.03	492	<1	0.04	36	630	3	0.01	<2	4
I306938		3.19	10	<1	0.79	10	1.41	507	<1	0.04	34	480	2	0.01	<2	9
I306939		3.50	10	<1	1.18	40	1.97	495	<1	0.03	21	820	2	0.01	<2	8
I306940		2.14	<10	<1	0.10	10	0.53	382	2	0.09	28	520	4	0.05	<2	5
I306941		2.74	10	<1	0.97	30	1.21	441	<1	0.04	15	560	5	0.02	<2	5
I306942		2.76	10	<1	0.96	60	1.09	279	<1	0.07	2	640	2	0.01	<2	3
I306943		2.23	<10	<1	0.69	30	0.86	495	<1	0.03	10	500	4	0.02	<2	4
I306944		1.01	<10	<1	0.12	10	0.27	461	<1	0.01	8	400	5	<0.01	4	3
I306945		2.28	<10	<1	0.74	20	0.98	576	1	0.01	22	480	8	<0.01	<2	5
I306946		2.95	<10	<1	0.83	30	0.98	764	1	<0.01	21	570	6	<0.01	<2	8
I306947		0.65	<10	<1	<0.01	10	0.20	153	<1	<0.01	<1	110	<2	<0.01	<2	2
I306948		4.60	10	<1	1.68	40	1.61	874	<1	0.01	42	620	8	0.01	3	11
I306949		1.19	<10	1	0.09	10	0.16	622	<1	<0.01	15	520	28	<0.01	2	5
I306950		3.65	<10	<1	0.15	10	0.89	388	6	0.05	60	490	5	0.95	34	5
I306951		1.54	<10	1	0.18	30	0.12	719	<1	<0.01	24	460	20	<0.01	7	7
I306952		0.39	<10	<1	<0.01	10	0.03	173	<1	<0.01	1	110	5	<0.01	3	2
I306953		3.38	10	<1	1.28	30	1.57	575	<1	0.01	63	550	8	<0.01	6	9
I306954		4.06	10	<1	1.30	30	1.60	930	<1	<0.01	60	760	13	<0.01	<2	12
I306955		1.81	<10	1	0.17	40	0.20	760	<1	<0.01	20	700	9	<0.01	3	9
I306956		2.73	10	<1	0.87	50	0.76	484	<1	<0.01	16	640	5	<0.01	<2	6
I306957		2.64	10	1	0.78	50	0.66	584	<1	<0.01	23	610	9	<0.01	<2	8
I306958		1.82	<10	1	0.11	40	0.11	468	1	<0.01	24	820	14	<0.01	7	9
I306959		2.62	<10	<1	0.33	60	0.28	639	1	<0.01	13	800	4	<0.01	<2	7
I306960		2.14	<10	<1	0.09	10	0.56	376	2	0.07	28	510	2	0.04	<2	4
I306961		3.82	10	<1	1.59	50	1.53	683	1	<0.01	15	970	5	<0.01	<2	8
I306962		2.83	10	<1	1.18	50	1.20	480	<1	<0.01	14	550	8	<0.01	<2	6
I306963		2.93	<10	<1	0.83	60	0.88	652	1	<0.01	13	1000	7	<0.01	7	9
I306964		3.10	10	<1	1.32	50	1.47	415	<1	0.01	15	720	6	<0.01	<2	6
I306965		2.95	<10	<1	0.83	50	0.91	555	1	<0.01	15	610	4	<0.01	<2	5
I306966		3.79	10	<1	1.45	70	1.34	544	<1	<0.01	13	830	5	<0.01	<2	6
I306967		2.40	10	1	0.73	40	0.67	403	<1	<0.01	11	480	11	<0.01	<2	4

Comments: ***Corrected Copy for Sample Description from I304928 - I304972 to I306928 - I306972***



ALS Canada Ltd.
2103 Dollarton Hwy
North Vancouver BC V7H 0A7
Phone: 604 984 0221 Fax: 604 984 0218 www.alsglobal.com

To: KAMINAK GOLD CORPORATION
1440-625 HOWE ST
VANCOUVER BC V6C 2T6

Page: 2 - A
Total # Pages: 3 (A - C)
Plus Appendix Pages
Finalized Date: 5-SEP-2010
Account: KAMGOL

Project: Coffee

CERTIFICATE OF ANALYSIS WH10116815

Sample Description	Method Analyte Units LOR	WEI-21 Recvd Wt. kg 0.02	Au-ICP22 Au ppm 0.001	Au-GRA22 Au ppm 0.05	ME-ICP41 Ag ppm 0.2	ME-ICP41 Al % 0.01	ME-ICP41 As ppm 2	ME-ICP41 B ppm 10	ME-ICP41 Ba ppm 10	ME-ICP41 Be ppm 0.5	ME-ICP41 Bi ppm 2	ME-ICP41 Ca % 0.01	ME-ICP41 Cd ppm 0.5	ME-ICP41 Co ppm 1	ME-ICP41 Cr ppm 1	ME-ICP41 Cu ppm 1
I306928		2.19	0.004		0.4	0.74	22	<10	90	<0.5	2	23.9	<0.5	3	11	8
I306929		2.99	0.002		<0.2	0.89	121	<10	90	1.3	<2	17.1	<0.5	8	22	34
I306930		0.05	2.59		1.1	0.53	568	<10	120	<0.5	2	7.7	1.9	7	41	52
I306931		3.66	0.003		<0.2	2.10	14	<10	210	0.8	<2	2.69	<0.5	9	45	16
I306932		2.54	0.002		0.3	1.83	6	<10	220	0.9	<2	4.84	<0.5	12	52	33
I306933		3.37	0.002		<0.2	1.60	15	<10	190	0.6	<2	8.0	<0.5	9	41	23
I306934		2.19	0.002		<0.2	2.31	25	<10	200	0.6	<2	11.5	<0.5	9	66	19
I306935		3.57	0.002		<0.2	2.47	7	<10	200	0.8	<2	3.81	<0.5	10	45	9
I306936		2.26	0.001		<0.2	1.45	9	<10	90	0.6	<2	5.53	<0.5	9	43	18
I306937		2.72	0.001		<0.2	1.30	14	<10	80	0.5	<2	6.06	<0.5	10	97	8
I306938		2.03	0.001		<0.2	2.01	15	<10	120	0.8	<2	4.78	<0.5	14	122	3
I306939		2.24	0.001		<0.2	2.71	10	<10	190	1.1	<2	3.73	<0.5	15	77	10
I306940		0.06	0.004		<0.2	1.26	7	<10	120	<0.5	<2	0.72	<0.5	10	47	23
I306941		2.59	0.001		<0.2	1.69	12	<10	100	0.7	2	6.53	<0.5	8	35	9
I306942		2.76	<0.001		<0.2	1.72	4	<10	100	0.6	2	0.85	<0.5	5	14	<1
I306943		3.19	0.001		<0.2	1.35	26	<10	130	0.6	<2	15.2	<0.5	6	25	14
I306944		3.84	0.005		<0.2	0.43	115	<10	100	<0.5	2	>25.0	<0.5	4	9	8
I306945		3.16	0.002		0.2	1.41	12	<10	180	0.7	<2	10.9	<0.5	9	34	21
I306946		2.79	0.002		0.3	1.72	41	<10	150	0.8	<2	9.9	<0.5	13	45	31
I306947		2.37	0.001		<0.2	0.33	<2	<10	30	<0.5	<2	2.11	<0.5	1	2	2
I306948		2.33	0.002		<0.2	2.75	71	<10	620	1.2	<2	4.72	<0.5	20	68	50
I306949		3.59	0.004		0.3	0.51	79	<10	60	<0.5	<2	>25.0	<0.5	8	17	21
I306950		0.06	>10.0	NSS	0.6	1.49	3990	<10	60	0.5	<2	0.84	<0.5	15	68	68
I306951		2.32	0.009		<0.2	0.94	156	<10	110	0.6	<2	7.9	<0.5	7	27	13
I306952		2.90	0.002		<0.2	0.23	8	<10	30	<0.5	<2	1.91	<0.5	1	2	1
I306953		3.00	0.002		0.2	2.12	139	<10	180	1.2	<2	5.96	<0.5	14	181	31
I306954		2.70	0.001		<0.2	2.74	36	<10	200	1.3	<2	9.3	<0.5	23	99	32
I306955		2.77	0.002		0.3	0.89	49	<10	40	0.8	<2	11.4	<0.5	13	27	148
I306956		2.81	0.002		<0.2	1.73	40	<10	80	0.8	<2	2.88	<0.5	11	29	16
I306957		2.97	0.002		0.2	1.69	32	<10	90	0.9	<2	5.42	<0.5	12	41	21
I306958		3.09	0.002		0.3	0.89	97	<10	40	0.7	<2	6.32	<0.5	14	36	33
I306959		2.87	<0.001		<0.2	1.23	28	<10	50	0.8	<2	2.62	<0.5	9	21	6
I306960		0.05	0.007		<0.2	1.23	2	<10	120	<0.5	<2	0.75	<0.5	11	46	23
I306961		2.84	0.001		<0.2	2.71	13	<10	140	1.0	<2	3.75	<0.5	12	41	9
I306962		3.01	0.001		0.2	2.16	14	<10	80	1.1	<2	2.79	<0.5	11	28	3
I306963		2.83	0.001		0.2	1.87	23	<10	70	1.1	<2	3.74	<0.5	12	35	4
I306964		3.14	0.001		0.2	2.35	7	<10	160	1.0	<2	2.16	<0.5	10	34	6
I306965		2.73	0.001		<0.2	1.82	13	<10	100	1.0	<2	3.62	<0.5	12	24	32
I306966		2.38	0.001		0.2	2.57	12	<10	120	1.1	<2	3.33	<0.5	15	27	37
I306967		2.36	0.002		0.3	1.61	28	<10	60	0.9	<2	3.28	<0.5	9	17	32

Comments: ***Corrected Copy for Sample Description from I304928 - I304972 to I306928 - I306972***

***** See Appendix Page for comments regarding this certificate *****



ALS Canada Ltd.
2103 Dollarton Hwy
North Vancouver BC V7H 0A7
Phone: 604 984 0221 Fax: 604 984 0218 www.alsglobal.com

To: KAMINAK GOLD CORPORATION
1440-625 HOWE ST
VANCOUVER BC V6C 2T6

Page: 1
Finalized Date: 5-SEP-2010
This copy reported on
14-JAN-2011
Account: KAMGOL

CERTIFICATE WH10116815

Project: Coffee

P.O. No.: KGC-10-0643

This report is for 45 Rock samples submitted to our lab in Whitehorse, YT, Canada on 21-AUG-2010.

The following have access to data associated with this certificate:

TOM BOKENFOHR
TIM SMITH

VICKI EARL

ADAM SIMMONS

SAMPLE PREPARATION

ALS CODE	DESCRIPTION
WEI-21	Received Sample Weight
LOG-24	Pulp Login - Rcd w/o Barcode
LOG-22	Sample login - Rcd w/o BarCode
CRU-QC	Crushing QC Test
PUL-QC	Pulverizing QC Test
CRU-31	Fine crushing - 70% <2mm
SPL-21	Split sample - riffle splitter
PUL-31	Pulverize split to 85% <75 um

ANALYTICAL PROCEDURES

ALS CODE	DESCRIPTION	INSTRUMENT
Au-ICP22	Au 50g FA ICP-AES finish	ICP-AES
Au-GRA22	Au 50 g FA-GRAV finish	WST-SIM
ME-ICP41	35 Element Aqua Regia ICP-AES	ICP-AES

To: KAMINAK GOLD CORPORATION
ATTN: ALS CHEMEX

This is the Final Report and supersedes any preliminary report with this certificate number. Results apply to samples as submitted. All pages of this report have been checked and approved for release.

Signature:

Colin Ramshaw, Vancouver Laboratory Manager



ALS Canada Ltd.
2103 Dollarton Hwy
North Vancouver BC V7H 0A7
Phone: 604 984 0221 Fax: 604 984 0218 www.alsglobal.com

To: KAMINAK GOLD CORPORATION
1440-625 HOWE ST
VANCOUVER BC V6C 2T6

Page: Appendix 1
Total # Appendix Pages: 1
Finalized Date: 5-SEP-2010
Account: KAMGOL

Project: Coffee

CERTIFICATE OF ANALYSIS WH10116814

Method	CERTIFICATE COMMENTS
ALL METHODS	NSS is non-sufficient sample.



ALS Canada Ltd.
 2103 Dollarton Hwy
 North Vancouver BC V7H 0A7
 Phone: 604 984 0221 Fax: 604 984 0218 www.alsglobal.com

To: KAMINAK GOLD CORPORATION
 1440-625 HOWE ST
 VANCOUVER BC V6C 2T6

Page: 2 - C
 Total # Pages: 2 (A - C)
 Plus Appendix Pages
 Finalized Date: 5-SEP-2010
 Account: KAMGOL

Project: Coffee

CERTIFICATE OF ANALYSIS WH10116814

Sample Description	Method Analyte Units LOR	ME-ICP41	ME-ICP41	ME-ICP41	ME-ICP41	ME-ICP41	ME-ICP41	ME-ICP41
		Th	Ti	Ti	U	V	W	Zn
		ppm 20	% 0.01	ppm 10	ppm 10	ppm 1	ppm 10	ppm 2
I306898		<20	<0.01	<10	<10	13	<10	44
I306899		20	0.01	<10	<10	17	<10	55
I306900		<20	0.12	<10	<10	48	40	37
I306901		<20	0.01	<10	<10	3	<10	<2
I306902		20	0.03	<10	<10	12	<10	30
I306903		30	0.02	<10	<10	5	<10	26
I306904		20	0.03	<10	<10	4	<10	32
I306905		20	0.06	<10	<10	8	<10	42
I306906		20	0.04	<10	<10	12	<10	40
I306907		20	<0.01	<10	<10	3	<10	25
I306908		20	<0.01	<10	<10	3	<10	24
I306909		20	0.03	<10	<10	6	<10	34
I306910		<20	0.04	<10	<10	44	<10	2070
I306911		20	0.02	<10	<10	6	<10	31
I306912		20	0.04	<10	<10	25	<10	27
I306913		20	0.04	<10	<10	8	<10	32
I306914		20	0.03	<10	<10	14	<10	35
I306915		20	0.03	<10	<10	22	<10	37
I306916		20	0.07	<10	<10	8	<10	44
I306917		20	0.05	<10	<10	13	<10	42
I306918		20	0.04	<10	<10	16	<10	35
I306919		20	0.06	<10	<10	16	<10	43
I306920		<20	0.12	<10	<10	50	40	37
I306921		20	0.04	<10	<10	10	<10	20
I306922		<20	0.18	<10	<10	67	<10	63
I306923		<20	0.14	<10	10	88	<10	28
I306924		<20	0.14	<10	10	70	<10	20
I306925		<20	0.16	<10	<10	66	<10	42
I306926		<20	0.17	<10	<10	48	<10	33
I306927		<20	0.13	<10	<10	42	<10	22



ALS Canada Ltd.
2103 Dollarton Hwy
North Vancouver BC V7H 0A7
Phone: 604 984 0221 Fax: 604 984 0218 www.alsglobal.com

To: KAMINAK GOLD CORPORATION
1440-625 HOWE ST
VANCOUVER BC V6C 2T6

Page: 2 - B
Total # Pages: 2 (A - C)
Plus Appendix Pages
Finalized Date: 5-SEP-2010
Account: KAMGOL

Project: Coffee

CERTIFICATE OF ANALYSIS WH10116814

Sample Description	Method Analyte Units LOR	ME-ICP41	ME-ICP41	ME-ICP41	ME-ICP41	ME-ICP41	ME-ICP41	ME-ICP41	ME-ICP41	ME-ICP41	ME-ICP41	ME-ICP41	ME-ICP41	ME-ICP41	ME-ICP41	
		Ga ppm 10	Hg ppm 1	K % 0.01	La ppm 10	Mg % 0.01	Mn ppm 5	Mo ppm 1	Na % 0.01	Ni ppm 1	P ppm 10	Pb ppm 2	S % 0.01	Sb ppm 2	Sc ppm 1	Sr ppm 1
I306898		<10	<1	0.22	20	1.14	449	<1	<0.01	21	110	11	1.27	4	4	189
I306899		<10	<1	0.25	30	0.71	551	<1	0.01	16	240	23	0.59	<2	3	132
I306900		10	<1	0.08	10	0.54	363	2	0.07	28	490	<2	0.03	<2	4	37
I306901		<10	<1	<0.01	<10	0.15	105	1	<0.01	1	140	<2	<0.01	<2	1	11
I306902		<10	<1	0.55	30	0.56	344	<1	<0.01	10	190	7	0.34	2	2	102
I306903		<10	<1	0.29	30	0.29	236	<1	0.01	2	110	10	0.09	<2	1	170
I306904		<10	<1	0.36	40	0.25	190	<1	0.01	2	150	4	0.05	<2	1	42
I306905		<10	<1	0.58	30	0.38	238	<1	0.02	3	310	6	0.07	<2	1	44
I306906		<10	<1	0.42	30	0.42	279	<1	<0.01	9	280	23	0.14	<2	2	65
I306907		<10	<1	0.21	30	0.54	308	<1	<0.01	1	80	17	0.40	<2	1	86
I306908		<10	<1	0.15	30	0.55	222	<1	<0.01	1	50	11	0.30	<2	1	67
I306909		<10	1	0.41	30	0.44	240	2	0.03	4	210	12	0.14	<2	1	66
I306910		10	12	0.24	10	1.49	556	9	0.06	35	510	1070	1.00	147	4	84
I306911		<10	<1	0.38	30	0.32	289	<1	0.02	2	310	11	0.19	<2	2	66
I306912		<10	<1	0.53	40	0.39	328	<1	0.03	3	510	9	0.15	<2	2	307
I306913		<10	<1	0.48	40	0.37	327	<1	0.03	3	400	10	0.14	<2	2	72
I306914		<10	<1	0.48	30	0.47	335	<1	0.04	3	320	11	0.23	<2	2	198
I306915		<10	<1	0.35	30	0.37	311	<1	0.04	4	400	15	0.44	<2	2	347
I306916		<10	<1	0.60	40	0.42	283	<1	0.05	4	370	13	0.06	<2	1	59
I306917		10	1	0.52	30	0.64	285	<1	0.05	4	370	11	0.09	<2	1	188
I306918		10	<1	0.45	30	0.51	303	<1	0.03	3	400	10	0.09	<2	1	158
I306919		<10	1	0.60	20	0.74	359	<1	0.02	6	400	4	0.18	<2	2	62
I306920		<10	<1	0.10	10	0.51	376	2	0.09	28	520	4	0.05	<2	4	37
I306921		<10	1	0.55	20	0.70	281	<1	0.03	9	300	4	0.35	<2	1	51
I306922		10	<1	2.66	10	4.28	978	<1	0.04	117	280	3	0.49	<2	5	106
I306923		10	<1	2.42	<10	3.88	567	<1	0.06	96	90	3	0.50	<2	8	137
I306924		<10	1	1.66	<10	2.74	362	<1	0.07	54	180	3	0.32	<2	6	106
I306925		10	<1	2.34	<10	3.94	529	<1	0.07	124	80	2	0.54	<2	6	118
I306926		<10	1	1.74	10	2.26	283	<1	0.05	37	520	<2	0.51	<2	2	31
I306927		10	<1	1.77	10	2.36	364	<1	0.08	36	380	2	0.49	<2	3	67



ALS Canada Ltd.
2103 Dollarton Hwy
North Vancouver BC V7H 0A7
Phone: 604 984 0221 Fax: 604 984 0218 www.alsglobal.com

To: KAMINAK GOLD CORPORATION
1440-625 HOWE ST
VANCOUVER BC V6C 2T6

Page: 2 - A
Total # Pages: 2 (A - C)
Plus Appendix Pages
Finalized Date: 5-SEP-2010
Account: KAMGOL

Project: Coffee

CERTIFICATE OF ANALYSIS WH10116814

Sample Description	Method Analyte Units LOR	WEI-21 Recvd Wt. kg	Au-ICP22 Au ppm	ME-ICP41 Ag ppm	ME-ICP41 Al %	ME-ICP41 As ppm	ME-ICP41 B ppm	ME-ICP41 Ba ppm	ME-ICP41 Be ppm	ME-ICP41 Bi ppm	ME-ICP41 Ca %	ME-ICP41 Cd ppm	ME-ICP41 Co ppm	ME-ICP41 Cr ppm	ME-ICP41 Cu ppm	ME-ICP41 Fe %
		0.02	0.001	0.2	0.01	2	10	10	0.5	2	0.01	0.5	1	1	1	0.01
I306898		3.07	0.945	<0.2	0.45	1905	<10	170	1.1	<2	3.14	<0.5	11	11	19	2.53
I306899		2.30	0.010	<0.2	0.73	52	<10	70	1.2	<2	2.89	<0.5	8	17	14	2.33
I306900		0.06	0.004	0.3	1.18	7	<10	110	<0.5	<2	0.71	<0.5	10	46	23	2.07
I306901		2.87	0.004	<0.2	0.33	<2	<10	30	<0.5	<2	0.21	<0.5	<1	3	2	0.62
I306902		3.07	<0.001	0.2	1.00	11	<10	120	0.9	<2	2.46	<0.5	6	12	10	1.56
I306903		3.18	<0.001	<0.2	0.53	14	<10	90	0.7	<2	2.27	<0.5	3	4	5	1.04
I306904		2.98	0.001	<0.2	0.63	4	<10	30	0.6	<2	0.87	<0.5	3	6	2	1.25
I306905		2.98	0.001	<0.2	0.97	7	<10	110	0.7	<2	1.14	<0.5	4	7	4	1.59
I306906		3.16	0.003	0.2	0.78	30	<10	200	0.8	<2	1.55	<0.5	6	11	16	1.69
I306907		1.39	0.020	<0.2	0.55	16	<10	60	0.6	<2	2.29	<0.5	3	3	9	1.21
I306908		4.86	0.024	0.3	0.37	15	<10	40	<0.5	<2	1.98	<0.5	3	5	5	1.06
I306909		4.16	0.004	<0.2	0.85	26	<10	50	0.6	<2	1.56	<0.5	3	7	5	1.30
I306910		0.06	2.86	59.1	1.83	41	<10	160	<0.5	3	2.57	8.0	10	51	182	2.92
I306911		3.49	0.002	0.2	0.67	31	<10	30	0.6	2	2.05	<0.5	4	5	5	1.20
I306912		2.66	0.002	<0.2	0.83	42	<10	80	0.7	<2	2.32	<0.5	3	8	5	1.34
I306913		3.47	0.002	<0.2	0.77	30	<10	30	0.6	<2	2.04	<0.5	4	6	3	1.23
I306914		3.22	0.009	<0.2	0.94	40	<10	240	0.8	<2	2.35	<0.5	4	7	3	1.48
I306915		2.67	0.039	<0.2	0.66	37	<10	300	0.7	<2	2.15	<0.5	4	8	2	1.50
I306916		3.09	0.002	<0.2	1.00	8	<10	50	0.6	<2	1.19	<0.5	4	10	5	1.50
I306917		3.17	0.002	<0.2	1.36	48	<10	2230	1.5	<2	1.38	<0.5	4	8	4	1.51
I306918		2.84	0.002	<0.2	1.11	132	<10	110	1.3	<2	1.84	<0.5	3	6	3	1.56
I306919		2.51	0.002	<0.2	1.46	45	<10	110	1.2	2	2.00	<0.5	6	10	13	1.74
I306920		0.06	NSS	<0.2	1.22	7	<10	120	<0.5	<2	0.72	<0.5	10	46	22	2.11
I306921		2.63	0.001	<0.2	1.34	15	<10	70	0.9	<2	1.82	<0.5	6	14	5	1.23
I306922		3.09	0.002	<0.2	4.18	13	<10	220	0.9	<2	4.20	<0.5	26	224	33	3.48
I306923		3.90	0.002	<0.2	3.60	8	<10	140	0.5	<2	4.48	<0.5	23	313	22	2.75
I306924		3.15	0.003	<0.2	2.68	4	<10	160	<0.5	<2	2.92	<0.5	18	196	15	2.17
I306925		3.49	0.002	<0.2	3.45	10	<10	690	<0.5	2	3.94	<0.5	26	200	29	2.88
I306926		3.40	0.001	<0.2	2.48	5	<10	170	<0.5	<2	1.22	<0.5	16	70	6	2.65
I306927		4.38	0.002	<0.2	2.75	10	<10	130	<0.5	2	2.46	<0.5	14	77	15	2.44



ALS Canada Ltd.
2103 Dollarton Hwy
North Vancouver BC V7H 0A7
Phone: 604 984 0221 Fax: 604 984 0218 www.alsglobal.com

To: KAMINAK GOLD CORPORATION
1440-625 HOWE ST
VANCOUVER BC V6C 2T6

Page: 1
Finalized Date: 5-SEP-2010
This copy reported on
14-JAN-2011
Account: KAMGOL

CERTIFICATE WH10116814

Project: Coffee

P.O. No.: KGC-10-0645

This report is for 30 Rock samples submitted to our lab in Whitehorse, YT, Canada on 21-AUG-2010.

The following have access to data associated with this certificate:

TOM BOKENFOHR
TIM SMITH

VICKI EARL

ADAM SIMMONS

SAMPLE PREPARATION

ALS CODE	DESCRIPTION
WEI-21	Received Sample Weight
LOG-24	Pulp Login - Rcd w/o Barcode
LOG-22	Sample login - Rcd w/o BarCode
CRU-QC	Crushing QC Test
PUL-QC	Pulverizing QC Test
CRU-31	Fine crushing - 70% <2mm
SPL-21	Split sample - riffle splitter
PUL-31	Pulverize split to 85% <75 um

ANALYTICAL PROCEDURES

ALS CODE	DESCRIPTION	INSTRUMENT
Au-ICP22	Au 50g FA ICP-AES finish	ICP-AES
ME-ICP41	35 Element Aqua Regia ICP-AES	ICP-AES

To: KAMINAK GOLD CORPORATION
ATTN: ALS CHEMEX

This is the Final Report and supersedes any preliminary report with this certificate number. Results apply to samples as submitted. All pages of this report have been checked and approved for release.

Signature:

Colin Ramshaw, Vancouver Laboratory Manager



ALS Canada Ltd.
 2103 Dollarton Hwy
 North Vancouver BC V7H 0A7
 Phone: 604 984 0221 Fax: 604 984 0218 www.alsglobal.com

To: KAMINAK GOLD CORPORATION
 1440-625 HOWE ST
 VANCOUVER BC V6C 2T6

Page: 3 - C
 Total # Pages: 3 (A - C)
 Finalized Date: 6-SEP-2010
 Account: KAMGOL

Project: Coffee

CERTIFICATE OF ANALYSIS WH10116562

Sample Description	Method Analyte Units LOR	ME-ICP41	ME-ICP41	ME-ICP41	ME-ICP41	ME-ICP41	ME-ICP41	ME-ICP41
		Th	Ti	Tl	U	V	W	Zn
		ppm 20	% 0.01	ppm 10	ppm 10	ppm 1	ppm 10	ppm 2
I306773		<20	<0.01	<10	<10	46	<10	39
I306774		<20	<0.01	<10	<10	13	<10	28
I306775		<20	<0.01	<10	<10	21	<10	33
I306776		<20	<0.01	<10	<10	30	<10	47
I306777		<20	<0.01	<10	<10	18	<10	58
I306778		<20	<0.01	<10	<10	9	<10	41
I306779		<20	<0.01	<10	<10	13	<10	30
I306780		<20	0.12	<10	<10	49	40	30
I306781		<20	0.01	<10	<10	19	<10	41
I306782		<20	<0.01	<10	<10	15	<10	54



ALS Canada Ltd.
 2103 Dollarton Hwy
 North Vancouver BC V7H 0A7
 Phone: 604 984 0221 Fax: 604 984 0218 www.alsglobal.com

To: KAMINAK GOLD CORPORATION
 1440-625 HOWE ST
 VANCOUVER BC V6C 2T6

Page: 3 - B
 Total # Pages: 3 (A - C)
 Finalized Date: 6-SEP-2010
 Account: KAMGOL

Project: Coffee

CERTIFICATE OF ANALYSIS WH10116562

Sample Description	Method Analyte Units LOR	ME-ICP41	ME-ICP41	ME-ICP41	ME-ICP41	ME-ICP41	ME-ICP41	ME-ICP41	ME-ICP41	ME-ICP41	ME-ICP41	ME-ICP41	ME-ICP41	ME-ICP41	ME-ICP41
		Ga	Hg	K	La	Mg	Mn	Mo	Na	Ni	P	Pb	S	Sb	Sc
		ppm	ppm	%	ppm	%	ppm	ppm	%	ppm	ppm	ppm	%	ppm	ppm
		10	1	0.01	10	0.01	5	1	0.01	1	10	2	0.01	2	1
I306773		<10	<1	0.09	20	2.24	730	<1	0.03	18	300	9	0.35	4	7
I306774		<10	1	0.21	20	1.78	482	<1	0.01	13	110	9	1.90	19	4
I306775		<10	2	0.20	10	2.46	906	<1	0.02	21	100	12	1.76	22	5
I306776		<10	<1	0.21	10	1.27	584	1	<0.01	21	260	10	0.99	16	9
I306777		<10	1	0.29	20	1.07	557	<1	<0.01	35	340	12	4.13	23	6
I306778		<10	<1	0.29	20	2.11	793	<1	<0.01	18	250	7	2.06	20	4
I306779		<10	<1	0.20	10	1.46	523	2	0.01	15	50	7	2.20	58	5
I306780		<10	<1	0.10	10	0.53	362	2	0.07	28	500	<2	0.06	<2	4
I306781		<10	1	0.24	10	1.39	685	1	<0.01	26	200	6	2.02	140	5
I306782		<10	2	0.26	10	2.53	857	<1	0.01	37	330	7	3.72	465	7

Comments: **CORRECTED COPY FOR Au-ICP22 AND ME-ICP41 ON SAMPLE I306769 TO I306770**



ALS Canada Ltd.
 2103 Dollarton Hwy
 North Vancouver BC V7H 0A7
 Phone: 604 984 0221 Fax: 604 984 0218 www.alsglobal.com

To: KAMINAK GOLD CORPORATION
 1440-625 HOWE ST
 VANCOUVER BC V6C 2T6

Page: 3 - A
 Total # Pages: 3 (A - C)
 Finalized Date: 6-SEP-2010
 Account: KAMGOL

Project: Coffee

CERTIFICATE OF ANALYSIS WH10116562

Sample Description	Method Analyte Units LOR	WEI-21 Recvd Wt. kg 0.02	Au-ICP22 Au ppm 0.001	ME-ICP41 Ag ppm 0.2	ME-ICP41 Al % 0.01	ME-ICP41 As ppm 2	ME-ICP41 B ppm 10	ME-ICP41 Ba ppm 10	ME-ICP41 Be ppm 0.5	ME-ICP41 Bi ppm 2	ME-ICP41 Ca % 0.01	ME-ICP41 Cd ppm 0.5	ME-ICP41 Co ppm 1	ME-ICP41 Cr ppm 1	ME-ICP41 Cu ppm 1	ME-ICP41 Fe % 0.01
I306773		2.33	0.004	<0.2	0.69	37	<10	830	0.9	<2	5.63	<0.5	10	33	20	3.25
I306774		2.55	2.12	0.4	0.52	3110	<10	110	1.2	2	4.13	<0.5	6	11	12	2.65
I306775		3.01	1.750	<0.2	0.58	2590	<10	70	1.2	2	5.54	<0.5	11	20	26	3.45
I306776		2.30	0.184	<0.2	0.79	1855	<10	290	1.3	<2	3.33	<0.5	14	34	25	2.95
I306777		2.23	0.663	0.2	0.67	4400	<10	20	1.2	<2	2.49	<0.5	18	20	32	4.24
I306778		3.20	2.91	0.5	0.50	4860	<10	100	1.0	<2	4.47	<0.5	10	12	31	2.93
I306779		3.41	2.00	<0.2	0.47	2840	<10	70	1.2	2	3.49	<0.5	9	15	38	2.91
I306780		0.09	0.006	<0.2	1.22	29	<10	120	<0.5	<2	0.70	<0.5	10	46	22	2.09
I306781		2.04	0.496	<0.2	0.42	2010	<10	60	0.8	2	3.68	<0.5	14	55	35	3.14
I306782		2.71	3.14	<0.2	0.44	6330	<10	30	0.8	3	5.07	<0.5	15	22	73	4.24

Comments: **CORRECTED COPY FOR Au-ICP22 AND ME-ICP41 ON SAMPLE I306769 TO I306770**



ALS Canada Ltd.
2103 Dollarton Hwy
North Vancouver BC V7H 0A7
Phone: 604 984 0221 Fax: 604 984 0218 www.alsglobal.com

To: KAMINAK GOLD CORPORATION
1440-625 HOWE ST
VANCOUVER BC V6C 2T6

Page: 2 - C
Total # Pages: 3 (A - C)
Finalized Date: 6-SEP-2010
Account: KAMGOL

Project: Coffee

CERTIFICATE OF ANALYSIS WH10116562

Sample Description	Method Analyte Units LOR	ME-ICP41	ME-ICP41	ME-ICP41	ME-ICP41	ME-ICP41	ME-ICP41
		Th	Ti	TI	U	V	W
		ppm 20	% 0.01	ppm 10	ppm 10	ppm 1	ppm 10
I306733		20	0.05	<10	<10	60	<10
I306734		<20	0.04	<10	<10	64	<10
I306735		20	0.01	<10	<10	46	<10
I306736		20	<0.01	<10	<10	15	<10
I306737		30	<0.01	<10	<10	18	<10
I306738		30	<0.01	<10	<10	6	<10
I306739		20	<0.01	<10	<10	11	<10
I306740		<20	0.13	<10	<10	50	40
I306741		20	<0.01	<10	<10	51	<10
I306742		20	<0.01	<10	<10	73	<10
I306743		<20	<0.01	<10	<10	47	<10
I306744		<20	<0.01	<10	<10	50	<10
I306745		<20	<0.01	<10	<10	18	<10
I306746		<20	<0.01	<10	<10	30	<10
I306747		<20	<0.01	<10	<10	40	<10
I306748		<20	<0.01	<10	<10	34	<10
I306749		<20	<0.01	<10	10	46	<10
I306750		<20	0.04	<10	<10	47	2120
I306751		<20	<0.01	<10	10	38	<10
I306752		<20	<0.01	<10	10	38	<10
I306753		<20	<0.01	<10	10	30	<10
I306754		<20	<0.01	<10	<10	37	<10
I306755		<20	<0.01	<10	<10	46	<10
I306756		<20	<0.01	<10	<10	41	<10
I306757		20	<0.01	<10	<10	43	<10
I306758		<20	<0.01	<10	10	54	<10
I306759		<20	<0.01	<10	<10	27	<10
I306760		<20	0.13	<10	<10	49	40
I306761		<20	<0.01	<10	<10	49	<10
I306762		20	<0.01	<10	<10	85	<10
I306763		20	<0.01	<10	<10	44	<10
I306764		<20	<0.01	<10	<10	54	<10
I306765		<20	<0.01	<10	<10	51	<10
I306766		20	<0.01	<10	<10	27	<10
I306767		20	<0.01	<10	<10	38	<10
I306768		<20	0.02	<10	<10	38	<10
I306769		<20	<0.01	<10	<10	35	<10
I306770		<20	0.12	<10	<10	68	20
I306771		<20	<0.01	<10	<10	35	<10
I306772		<20	<0.01	<10	<10	50	<10

Comments: **CORRECTED COPY FOR Au-ICP22 AND ME-ICP41 ON SAMPLE I306769 TO I306770**



ALS Canada Ltd.
2103 Dollarton Hwy
North Vancouver BC V7H 0A7
Phone: 604 984 0221 Fax: 604 984 0218 www.alsglobal.com

To: KAMINAK GOLD CORPORATION
1440-625 HOWE ST
VANCOUVER BC V6C 2T6

Page: 2 - B
Total # Pages: 3 (A - C)
Finalized Date: 6-SEP-2010
Account: KAMGOL

Project: Coffee

CERTIFICATE OF ANALYSIS WH10116562

Sample Description	Method Analyte Units LOR	ME-ICP41	ME-ICP41	ME-ICP41	ME-ICP41	ME-ICP41	ME-ICP41	ME-ICP41	ME-ICP41	ME-ICP41	ME-ICP41	ME-ICP41	ME-ICP41	ME-ICP41	ME-ICP41	ME-ICP41
		Ga	Hg	K	La	Mg	Mn	Mo	Na	Ni	P	Pb	S	Sb	Sc	Sr
		ppm 10	ppm 1	% 0.01	ppm 10	% 0.01	ppm 5	ppm 1	% 0.01	ppm 1	ppm 10	ppm 2	% 0.01	ppm 2	ppm 1	ppm 1
I306733		10	1	0.47	20	0.43	451	<1	0.01	34	770	14	0.02	9	9	27
I306734		<10	1	0.41	20	0.36	436	<1	0.01	25	630	11	0.03	3	12	47
I306735		<10	<1	0.10	20	0.15	638	<1	0.01	21	620	15	0.03	9	9	116
I306736		<10	1	0.11	40	0.18	235	<1	0.01	8	250	8	0.02	2	2	42
I306737		<10	1	0.13	50	0.12	353	<1	0.01	11	360	11	0.03	<2	3	47
I306738		<10	1	0.10	60	0.15	282	<1	0.01	6	100	9	0.02	3	1	43
I306739		<10	1	0.08	30	1.19	314	<1	0.02	6	130	9	0.05	<2	1	83
I306740		<10	1	0.11	<10	0.50	355	2	0.09	30	490	4	0.05	<2	4	36
I306741		<10	1	0.06	20	1.32	452	<1	0.01	21	550	11	0.09	5	6	86
I306742		<10	1	0.06	20	2.01	537	<1	0.02	36	610	13	0.11	10	8	95
I306743		<10	1	0.11	10	1.75	602	<1	0.03	24	450	16	0.08	3	7	99
I306744		<10	1	0.12	10	1.26	558	<1	0.03	16	480	15	0.06	3	9	84
I306745		<10	1	0.25	10	1.77	529	<1	0.02	22	210	9	0.04	3	3	100
I306746		<10	<1	0.13	10	2.13	579	<1	0.02	32	160	13	0.06	2	3	124
I306747		<10	1	0.11	10	2.40	613	<1	0.03	29	520	11	0.08	3	5	117
I306748		<10	1	0.13	10	1.98	638	<1	0.02	21	470	10	0.08	4	5	102
I306749		<10	1	0.11	10	2.42	665	<1	0.03	26	370	13	0.10	6	6	129
I306750		10	13	0.26	10	1.57	558	9	0.06	37	530	1085	1.00	150	4	78
I306751		<10	1	0.13	10	2.44	787	<1	0.02	27	260	21	0.27	3	7	121
I306752		<10	1	0.15	10	2.68	655	<1	0.03	46	250	11	0.13	3	6	114
I306753		<10	1	0.12	<10	4.61	620	<1	0.03	277	40	11	0.03	<2	5	216
I306754		<10	1	0.11	10	2.70	547	<1	0.03	112	150	11	0.25	4	6	145
I306755		<10	<1	0.15	<10	2.37	594	<1	0.03	43	100	11	0.33	5	8	149
I306756		<10	1	0.12	10	1.86	674	<1	0.02	30	310	11	0.58	3	8	133
I306757		<10	1	0.15	20	1.85	642	<1	0.03	50	640	11	0.57	5	8	107
I306758		<10	1	0.16	10	1.51	658	<1	0.02	42	440	14	1.28	9	9	99
I306759		<10	1	0.16	10	1.58	572	1	0.01	25	220	8	0.97	17	6	148
I306760		10	<1	0.10	<10	0.51	360	2	0.09	30	500	5	0.05	<2	4	36
I306761		<10	1	0.12	20	1.29	586	<1	0.03	30	360	10	0.14	7	9	86
I306762		<10	1	0.08	30	1.46	746	1	0.02	17	1140	11	0.14	3	16	93
I306763		<10	<1	0.11	30	1.46	695	1	0.02	24	610	11	0.10	7	9	140
I306764		<10	1	0.05	20	2.40	763	<1	0.03	84	420	10	0.28	9	10	166
I306765		<10	1	0.07	20	1.02	783	<1	0.02	25	550	9	0.40	6	9	259
I306766		<10	1	0.05	10	0.99	657	<1	0.02	15	280	6	<0.01	<2	6	478
I306767		<10	1	0.09	20	1.24	589	<1	0.02	24	330	12	0.21	2	8	113
I306768		<10	<1	0.26	20	1.00	609	<1	0.01	29	300	8	0.22	2	7	60
I306769		<10	<1	0.10	20	1.53	572	<1	0.02	26	160	11	0.39	2	6	85
I306770		<10	1	0.23	10	0.70	456	29	0.10	30	640	73	0.60	<2	6	46
I306771		<10	<1	0.11	30	1.69	475	1	0.01	24	360	5	0.35	<2	6	86
I306772		<10	<1	0.12	20	1.28	665	<1	0.01	31	480	4	0.54	3	9	56

Comments: **CORRECTED COPY FOR Au-ICP22 AND ME-ICP41 ON SAMPLE I306769 TO I306770**



ALS Canada Ltd.
2103 Dollarton Hwy
North Vancouver BC V7H 0A7
Phone: 604 984 0221 Fax: 604 984 0218 www.alsglobal.com

To: KAMINAK GOLD CORPORATION
1440-625 HOWE ST
VANCOUVER BC V6C 2T6

Page: 2 - A
Total # Pages: 3 (A - C)
Finalized Date: 6-SEP-2010
Account: KAMGOL

Project: Coffee

CERTIFICATE OF ANALYSIS WH10116562

Sample Description	Method Analyte Units LOR	WEI-21 Recvd Wt. kg 0.02	Au-ICP22 Au ppm 0.001	ME-ICP41 Ag ppm 0.2	ME-ICP41 Al % 0.01	ME-ICP41 As ppm 2	ME-ICP41 B ppm 10	ME-ICP41 Ba ppm 10	ME-ICP41 Be ppm 0.5	ME-ICP41 Bi ppm 2	ME-ICP41 Ca % 0.01	ME-ICP41 Cd ppm 0.5	ME-ICP41 Co ppm 1	ME-ICP41 Cr ppm 1	ME-ICP41 Cu ppm 1	ME-ICP41 Fe % 0.01
I306733		2.87	0.003	<0.2	1.28	170	<10	170	0.7	<2	3.55	<0.5	12	86	46	3.08
I306734		2.51	0.004	<0.2	1.19	25	<10	360	0.7	<2	5.27	<0.5	11	80	27	2.90
I306735		2.67	0.005	<0.2	0.68	306	<10	110	0.7	<2	12.3	<0.5	14	38	30	2.78
I306736		2.10	0.003	<0.2	0.55	90	<10	40	0.5	<2	4.64	<0.5	4	11	5	1.78
I306737		2.72	0.004	<0.2	0.76	29	<10	480	0.7	<2	4.55	<0.5	7	7	7	1.94
I306738		2.82	0.004	<0.2	0.58	130	<10	220	0.5	<2	4.47	<0.5	3	3	9	1.34
I306739		2.77	0.006	<0.2	0.53	22	<10	950	0.6	<2	6.56	<0.5	4	8	8	1.59
I306740		0.09	0.004	<0.2	1.20	5	<10	120	<0.5	<2	0.71	<0.5	10	48	24	1.98
I306741		2.84	0.015	<0.2	0.57	111	<10	350	0.7	<2	8.7	<0.5	8	57	20	2.45
I306742		2.85	0.005	<0.2	0.75	41	<10	660	0.8	<2	7.7	<0.5	11	72	54	3.08
I306743		2.84	0.004	<0.2	0.68	22	<10	1030	0.8	<2	8.1	<0.5	9	19	14	2.76
I306744		3.17	0.007	<0.2	0.73	16	<10	1270	0.8	<2	7.1	<0.5	10	7	11	2.73
I306745		3.36	0.002	<0.2	0.52	16	<10	180	0.8	<2	5.91	<0.5	9	14	18	2.84
I306746		2.73	0.003	<0.2	0.57	12	<10	430	0.7	<2	12.7	<0.5	8	30	13	3.07
I306747		2.95	0.004	<0.2	0.63	17	<10	570	0.8	<2	8.9	<0.5	9	49	20	3.22
I306748		2.68	0.004	<0.2	0.67	14	<10	330	0.8	<2	7.9	<0.5	9	22	24	3.37
I306749		2.96	0.008	<0.2	0.64	16	<10	630	0.9	<2	8.1	<0.5	10	39	30	3.47
I306750		0.09	3.06	56.4	1.90	39	<10	170	<0.5	<2	2.64	8.2	11	54	192	2.94
I306751		3.16	0.005	<0.2	0.66	16	<10	430	0.9	<2	9.1	<0.5	11	33	23	3.69
I306752		3.01	0.004	<0.2	0.64	21	<10	340	1.0	<2	7.5	<0.5	11	29	14	3.37
I306753		2.79	0.003	<0.2	0.45	105	<10	40	1.2	<2	9.7	<0.5	20	206	8	3.01
I306754		3.05	0.004	<0.2	0.62	56	<10	320	1.3	2	6.7	<0.5	15	117	22	2.92
I306755		2.87	0.005	<0.2	0.68	45	<10	490	1.4	<2	6.60	<0.5	13	49	28	3.21
I306756		3.00	0.222	<0.2	0.77	550	<10	330	1.0	<2	5.40	<0.5	11	35	19	3.11
I306757		3.15	0.009	<0.2	0.75	215	<10	580	1.1	<2	5.39	<0.5	12	44	15	3.28
I306758		2.66	0.025	<0.2	0.67	1310	<10	150	1.1	<2	4.42	<0.5	16	38	18	3.26
I306759		2.52	3.15	<0.2	0.60	3970	<10	50	1.0	<2	4.30	<0.5	9	22	22	2.81
I306760		0.08	0.006	<0.2	1.22	13	<10	120	<0.5	<2	0.71	<0.5	9	46	25	2.01
I306761		2.50	0.010	<0.2	0.73	173	<10	970	1.0	<2	3.62	<0.5	11	41	31	3.22
I306762		2.23	0.009	<0.2	1.03	110	<10	520	1.2	<2	4.19	<0.5	14	36	45	3.93
I306763		2.26	0.087	<0.2	0.78	168	<10	70	1.1	<2	5.25	<0.5	10	26	18	3.15
I306764		2.37	0.004	<0.2	0.75	156	<10	370	1.1	<2	7.8	<0.5	15	71	32	3.19
I306765		2.50	0.004	<0.2	0.69	87	<10	30	1.0	<2	12.0	<0.5	12	33	23	2.93
I306766		2.41	0.002	<0.2	0.54	37	<10	20	0.6	<2	19.7	<0.5	8	21	8	1.69
I306767		2.20	0.003	<0.2	0.72	43	<10	440	1.0	<2	6.30	<0.5	10	31	8	2.85
I306768		2.51	0.004	<0.2	0.83	73	<10	240	0.9	<2	3.20	<0.5	11	29	15	3.07
I306769		3.15	0.003	<0.2	0.58	79	<10	300	0.7	<2	4.10	<0.5	9	31	36	3.10
I306770		0.08	1.095	1.1	1.46	24	<10	190	<0.5	<2	0.96	0.5	12	45	603	3.37
I306771		2.42	0.003	<0.2	0.66	156	<10	430	0.8	<2	4.37	<0.5	9	50	9	2.70
I306772		1.82	0.002	<0.2	0.68	84	<10	350	0.9	2	2.92	<0.5	14	43	34	3.84

Comments: **CORRECTED COPY FOR Au-ICP22 AND ME-ICP41 ON SAMPLE I306769 TO I306770**



ALS Canada Ltd.
2103 Dollarton Hwy
North Vancouver BC V7H 0A7
Phone: 604 984 0221 Fax: 604 984 0218 www.alsglobal.com

To: KAMINAK GOLD CORPORATION
1440-625 HOWE ST
VANCOUVER BC V6C 2T6

Page: 1
Finalized Date: 6-SEP-2010
This copy reported on
14-JAN-2011
Account: KAMGOL

CERTIFICATE WH10116562

Project: Coffee
P.O. No.: KGC-10-0625
This report is for 50 Rock samples submitted to our lab in Whitehorse, YT, Canada on 19-AUG-2010.

The following have access to data associated with this certificate:

TOM BOKENFOHR
TIM SMITH

VICKI EARL

ADAM SIMMONS

SAMPLE PREPARATION

ALS CODE	DESCRIPTION
WEI-21	Received Sample Weight
LOG-24	Pulp Login - Rcd w/o Barcode
LOG-22	Sample login - Rcd w/o BarCode
PUL-QC	Pulverizing QC Test
CRU-31	Fine crushing - 70% <2mm
SPL-21	Split sample - riffle splitter
PUL-31	Pulverize split to 85% <75 um

ANALYTICAL PROCEDURES

ALS CODE	DESCRIPTION	INSTRUMENT
Au-ICP22	Au 50g FA ICP-AES finish	ICP-AES
ME-ICP41	35 Element Aqua Regia ICP-AES	ICP-AES

To: KAMINAK GOLD CORPORATION
ATTN: ALS CHEMEX

This is the Final Report and supersedes any preliminary report with this certificate number. Results apply to samples as submitted. All pages of this report have been checked and approved for release.

Signature:

Colin Ramshaw, Vancouver Laboratory Manager



ALS Canada Ltd.
 2103 Dollarton Hwy
 North Vancouver BC V7H 0A7
 Phone: 604 984 0221 Fax: 604 984 0218 www.alsglobal.com

To: KAMINAK GOLD CORPORATION
 1440-625 HOWE ST
 VANCOUVER BC V6C 2T6

Page: 2 - C
 Total # Pages: 2 (A - C)
 Finalized Date: 5-SEP-2010
 Account: KAMGOL

Project: Coffee

CERTIFICATE OF ANALYSIS WH10116561

Sample Description	Method Analyte Units LOR	ME-ICP41	ME-ICP41	ME-ICP41	ME-ICP41	ME-ICP41	ME-ICP41	ME-ICP41
		Th	Ti	Ti	U	V	W	Zn
		ppm 20	% 0.01	ppm 10	ppm 10	ppm 1	ppm 10	ppm 2
I304547		30	0.02	<10	<10	13	<10	15
I304548		40	<0.01	<10	<10	5	<10	11
I304549		30	<0.01	<10	10	5	<10	14
I304550		<20	0.07	<10	<10	80	<10	191
I304551		40	<0.01	<10	10	4	<10	15
I304552		40	<0.01	<10	<10	4	<10	16
I304553		40	<0.01	<10	<10	6	<10	18
I304554		40	<0.01	<10	<10	3	<10	14
I304555		40	<0.01	<10	10	2	<10	9
I304556		40	0.01	<10	<10	2	<10	9
I304557		40	0.01	<10	<10	2	<10	9
I304558		40	0.01	<10	<10	2	<10	10
I304559		40	0.01	<10	<10	4	<10	11
I304560		<20	0.13	<10	<10	53	40	40
I304561		40	<0.01	<10	<10	3	<10	14
I304562		40	0.01	<10	<10	5	<10	11
I304563		30	0.02	<10	<10	26	<10	29
I304564		20	0.11	<10	<10	53	<10	40
I304565		30	0.03	<10	<10	10	<10	14
I304566		30	0.02	<10	<10	8	<10	15
I304567		30	<0.01	<10	<10	7	<10	12
I304568		30	<0.01	<10	10	7	<10	13
I304569		30	<0.01	<10	10	7	<10	13
I304570		<20	0.03	<10	<10	42	<10	2030
I304571		40	<0.01	<10	<10	3	<10	16
I304572		40	0.02	<10	<10	3	<10	13
I304573		30	0.02	<10	<10	4	<10	18
I304574		30	0.03	<10	<10	8	<10	19
I304575		30	0.06	<10	<10	17	<10	20
I304576		20	0.16	<10	<10	55	<10	39
I304577		20	0.15	<10	<10	49	<10	37
I304578		30	0.12	<10	<10	49	<10	37
I304579		30	0.04	<10	<10	12	<10	19
I304580		<20	0.12	<10	<10	48	40	37
I304581		40	0.02	<10	<10	4	<10	15

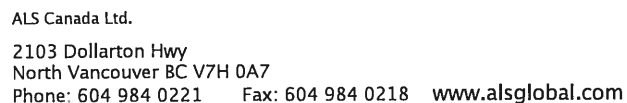

Page: 2 - B
Total # Pages: 2 (A - C)
Finalized Date: 5-SEP-2010
Account: KAMGOL

CERTIFICATE OF ANALYSIS WH10116561

Sample Description	Method Analyte Units LOR	ME-ICP41	ME-ICP41	ME-ICP41	ME-ICP41	ME-ICP41	ME-ICP41	ME-ICP41	ME-ICP41	ME-ICP41	ME-ICP41	ME-ICP41	ME-ICP41	ME-ICP41	ME-ICP41	ME-ICP41
		Ga	Hg	K	La	Mg	Mn	Mo	Na	Ni	P	Pb	S	Sb	Sc	Sr
		ppm 10	ppm 1	% 0.01	ppm 10	% 0.01	ppm 5	ppm 1	% 0.01	ppm 1	ppm 10	ppm 2	% 0.01	ppm 2	ppm 1	ppm 1
I304547		<10	<1	0.17	20	0.12	205	<1	0.03	2	140	9	<0.01	3	1	15
I304548		<10	<1	0.12	40	0.02	399	<1	0.01	1	120	9	<0.01	20	1	6
I304549		<10	<1	0.12	30	0.01	244	<1	0.01	<1	150	10	<0.01	6	1	8
I304550		10	<1	0.22	10	1.09	731	46	0.09	77	880	42	1.42	5	7	87
I304551		<10	<1	0.15	40	0.01	196	1	0.01	<1	160	11	0.01	5	1	10
I304552		<10	<1	0.16	40	0.01	123	<1	0.01	<1	130	10	<0.01	8	1	9
I304553		<10	<1	0.14	50	0.02	240	<1	0.01	1	100	15	<0.01	36	1	8
I304554		<10	<1	0.13	20	0.04	178	<1	0.02	<1	90	8	<0.01	4	1	4
I304555		<10	<1	0.08	50	0.05	188	<1	0.01	1	120	5	<0.01	5	1	6
I304556		<10	1	0.18	40	0.08	240	<1	0.03	<1	140	8	<0.01	<2	1	6
I304557		<10	<1	0.18	30	0.06	171	<1	0.05	<1	150	7	<0.01	<2	1	5
I304558		<10	<1	0.17	30	0.05	155	<1	0.08	<1	130	5	<0.01	<2	1	7
I304559		<10	<1	0.20	30	0.05	261	<1	0.02	1	150	8	<0.01	4	1	7
I304560		<10	1	0.11	<10	0.57	386	2	0.09	33	530	3	0.05	<2	5	39
I304561		<10	<1	0.11	30	0.02	207	<1	<0.01	1	150	9	<0.01	2	1	5
I304562		<10	<1	0.14	30	0.09	138	<1	0.03	1	190	7	<0.01	<2	1	5
I304563		<10	<1	0.23	40	0.23	344	<1	0.01	40	490	8	<0.01	<2	6	6
I304564		10	<1	0.98	30	1.74	700	<1	0.03	84	710	6	<0.01	<2	11	18
I304565		<10	<1	0.32	40	0.17	152	<1	0.04	2	250	7	<0.01	<2	1	7
I304566		<10	<1	0.27	30	0.14	155	<1	0.03	2	240	7	<0.01	<2	1	8
I304567		<10	<1	0.13	40	0.03	312	<1	0.01	1	130	8	<0.01	11	1	9
I304568		<10	1	0.15	40	0.03	237	<1	<0.01	6	150	18	<0.01	43	1	13
I304569		<10	<1	0.16	50	0.03	309	<1	<0.01	3	140	19	<0.01	31	1	8
I304570		10	13	0.23	10	1.49	530	8	0.05	36	490	1080	0.96	137	4	80
I304571		<10	<1	0.19	50	0.04	256	<1	0.03	<1	190	8	<0.01	<2	1	7
I304572		<10	<1	0.26	40	0.10	208	<1	0.04	<1	210	6	<0.01	<2	1	9
I304573		<10	<1	0.33	40	0.16	222	<1	0.04	<1	240	7	<0.01	2	1	9
I304574		<10	<1	0.40	40	0.29	242	<1	0.05	9	330	12	<0.01	2	2	10
I304575		<10	<1	0.65	40	0.66	282	<1	0.03	18	350	7	<0.01	<2	2	14
I304576		10	<1	1.93	30	2.22	698	<1	0.03	64	540	9	0.02	<2	8	50
I304577		10	<1	1.75	30	2.03	600	<1	0.04	53	460	7	0.01	<2	5	45
I304578		10	<1	1.37	40	1.55	549	<1	0.06	58	550	8	0.01	2	7	65
I304579		<10	<1	0.43	40	0.33	299	<1	0.04	9	250	6	<0.01	2	2	37
I304580		<10	<1	0.10	<10	0.52	356	1	0.07	29	500	3	0.04	<2	4	35
I304581		<10	<1	0.29	40	0.18	231	<1	0.06	<1	200	7	<0.01	<2	1	16

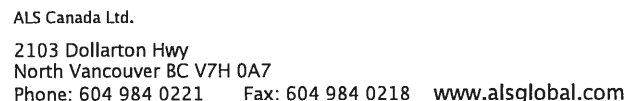

Page: 2 – A
Total # Pages: 2 (A – C)
Finalized Date: 5-SEP-2010
Account: KAMGOL

CERTIFICATE OF ANALYSIS WH10116561

Sample Description	Method Analyte Units LOR	WEI-21	Au-ICP22	ME-ICP41	ME-ICP41	ME-ICP41	ME-ICP41	ME-ICP41	ME-ICP41	ME-ICP41	ME-ICP41	ME-ICP41	ME-ICP41	ME-ICP41	ME-ICP41	ME-ICP41
		Recvd Wt.	Au	Ag	Al	As	B	Ba	Be	Bi	Ca	Cd	Co	Cr	Cu	Fe
		kg	ppm	ppm	%	ppm	ppm	ppm	ppm	ppm	%	ppm	ppm	ppm	ppm	%
		0.02	0.001	0.2	0.01	2	10	10	0.5	2	0.01	0.5	1	1	1	0.01
1304547		2.53	0.002	<0.2	0.73	70	<10	80	0.5	<2	0.15	<0.5	2	7	6	1.05
1304548		1.90	0.004	<0.2	0.61	154	<10	100	0.8	<2	0.03	<0.5	3	10	5	1.01
1304549		2.57	0.002	0.2	0.55	77	<10	230	0.6	<2	0.02	<0.5	2	5	6	1.09
1304550		0.08	0.477	2.8	1.73	57	<10	230	<0.5	<2	2.50	1.5	16	56	5180	4.64
1304551		3.14	0.003	<0.2	0.54	53	<10	500	0.5	<2	0.03	<0.5	2	6	11	0.81
1304552		2.94	0.002	<0.2	0.55	60	<10	180	0.5	<2	0.02	<0.5	1	5	5	0.89
1304553		2.58	0.007	<0.2	0.49	170	<10	70	0.7	<2	0.02	<0.5	2	6	6	1.01
1304554		3.25	0.003	<0.2	0.64	110	<10	40	0.7	<2	0.04	<0.5	2	6	8	0.86
1304555		2.11	0.004	<0.2	0.70	212	<10	40	0.8	<2	0.08	<0.5	1	5	7	0.82
1304556		2.76	0.003	<0.2	0.67	54	<10	60	0.7	<2	0.07	<0.5	1	5	6	0.92
1304557		3.09	0.004	0.2	0.39	29	<10	70	0.7	<2	0.04	<0.5	1	6	4	0.82
1304558		2.89	0.002	<0.2	0.38	13	<10	110	0.6	<2	0.04	<0.5	1	7	7	0.78
1304559		2.90	0.002	<0.2	0.41	45	<10	70	0.5	<2	0.04	<0.5	1	9	20	0.80
1304560		0.08	0.004	0.2	1.29	5	<10	100	<0.5	<2	0.76	<0.5	11	49	25	2.20
1304561		3.09	0.003	0.2	0.56	51	<10	40	0.5	<2	0.03	<0.5	1	6	13	0.91
1304562		2.89	0.002	<0.2	0.53	28	<10	70	0.5	<2	0.07	<0.5	1	5	6	0.96
1304563		2.76	0.003	<0.2	0.87	39	<10	110	1.4	<2	0.13	<0.5	10	65	9	2.10
1304564		2.74	0.003	<0.2	2.12	30	<10	250	1.9	<2	0.38	<0.5	16	234	15	2.79
1304565		3.10	0.002	<0.2	0.61	24	<10	90	0.6	<2	0.08	<0.5	2	7	5	1.15
1304566		2.86	0.002	<0.2	0.61	47	<10	80	0.7	<2	0.08	<0.5	2	8	5	1.08
1304567		2.79	0.006	<0.2	0.59	204	<10	100	0.8	<2	0.03	<0.5	1	6	4	0.97
1304568		2.77	0.006	<0.2	0.54	302	<10	120	0.9	2	0.04	<0.5	1	8	7	1.17
1304569		2.99	0.020	0.2	0.57	259	<10	100	0.9	<2	0.03	<0.5	1	6	5	1.18
1304570		0.08	3.13	59.0	1.74	38	<10	160	<0.5	2	2.58	8.0	11	49	181	2.83
1304571		3.08	0.003	<0.2	0.46	36	<10	100	0.7	<2	0.07	<0.5	1	6	5	0.82
1304572		3.23	0.002	<0.2	0.45	22	<10	70	0.6	<2	0.07	<0.5	1	6	4	0.90
1304573		2.95	0.001	<0.2	0.57	20	<10	80	0.6	<2	0.09	<0.5	2	6	4	1.02
1304574		3.11	0.004	<0.2	0.67	25	<10	80	0.7	2	0.11	<0.5	3	25	10	1.14
1304575		3.18	0.002	<0.2	0.97	26	<10	120	0.6	2	0.58	<0.5	5	50	12	1.35
1304576		3.39	0.002	0.2	2.39	26	<10	220	1.0	2	3.64	<0.5	15	186	25	2.69
1304577		3.41	0.002	<0.2	2.19	10	<10	280	1.2	<2	2.39	<0.5	14	144	20	2.58
1304578		3.35	0.002	<0.2	1.86	39	<10	110	1.6	<2	2.12	<0.5	14	175	13	2.52
1304579		3.02	0.002	0.2	0.64	11	<10	50	0.6	<2	1.07	<0.5	3	40	4	1.15
1304580		0.08	0.005	<0.2	1.18	6	<10	110	<0.5	<2	0.68	<0.5	10	45	23	2.05
1304581		2.84	0.002	<0.2	0.54	5	<10	40	<0.5	<2	0.52	<0.5	1	9	5	0.88



ALS Canada Ltd.
2103 Dollarton Hwy
North Vancouver BC V7H 0A7
Phone: 604 984 0221 Fax: 604 984 0218 www.alsglobal.com

To: KAMINAK GOLD CORPORATION
1440-625 HOWE ST
VANCOUVER BC V6C 2T6

Page: 1
Finalized Date: 5-SEP-2010
This copy reported on
14-JAN-2011
Account: KAMGOL

CERTIFICATE WH10116561

Project: Coffee

P.O. No.: KGC-10-0619

This report is for 35 Drill Core samples submitted to our lab in Whitehorse, YT, Canada on 19-AUG-2010.

The following have access to data associated with this certificate:

TOM BOKENFOHR
TIM SMITH

VICKI EARL

ADAM SIMMONS

SAMPLE PREPARATION

ALS CODE	DESCRIPTION
WEI-21	Received Sample Weight
LOG-24	Pulp Login - Rcd w/o Barcode
LOG-22	Sample login - Rcd w/o BarCode
CRU-31	Fine crushing - 70% <2mm
SPL-21	Split sample - riffle splitter
PUL-31	Pulverize split to 85% <75 um

ANALYTICAL PROCEDURES

ALS CODE	DESCRIPTION	INSTRUMENT
Au-ICP22	Au 50g FA ICP-AES finish	ICP-AES
ME-ICP41	35 Element Aqua Regia ICP-AES	ICP-AES

To: KAMINAK GOLD CORPORATION
ATTN: ALS CHEMEX

This is the Final Report and supersedes any preliminary report with this certificate number. Results apply to samples as submitted. All pages of this report have been checked and approved for release.

Signature:

Colin Ramshaw, Vancouver Laboratory Manager



ALS Canada Ltd.
2103 Dollarton Hwy
North Vancouver BC V7H 0A7
Phone: 604 984 0221 Fax: 604 984 0218 www.alsglobal.com

To: KAMINAK GOLD CORPORATION
1440-625 HOWE ST
VANCOUVER BC V6C 2T6

Page: Appendix 1
Total # Appendix Pages: 1
Finalized Date: 4-SEP-2010
Account: KAMGOL

Project: Coffee

CERTIFICATE OF ANALYSIS WH10116560

Method	CERTIFICATE COMMENTS
ALL METHODS	NSS is non-sufficient sample.



ALS Canada Ltd.
 2103 Dollarton Hwy
 North Vancouver BC V7H 0A7
 Phone: 604 984 0221 Fax: 604 984 0218 www.alsglobal.com

To: KAMINAK GOLD CORPORATION
 1440-625 HOWE ST
 VANCOUVER BC V6C 2T6

Page: 3 - C
 Total # Pages: 3 (A - C)
 Plus Appendix Pages
 Finalized Date: 4-SEP-2010
 Account: KAMGOL

Project: Coffee

CERTIFICATE OF ANALYSIS WH10116560

Sample Description	Method Analyte Units LOR	ME-ICP41	ME-ICP41	ME-ICP41	ME-ICP41	ME-ICP41	ME-ICP41	ME-ICP41
		Th	Ti	Ti	U	V	W	Zn
		ppm 20	% 0.01	ppm 10	ppm 10	ppm 1	ppm 10	ppm 2
I304768		30	<0.01	<10	<10	8	<10	17
I304769		40	<0.01	<10	10	8	<10	20



ALS Canada Ltd.
 2103 Dollarton Hwy
 North Vancouver BC V7H 0A7
 Phone: 604 984 0221 Fax: 604 984 0218 www.alsglobal.com

To: KAMINAK GOLD CORPORATION
 1440-625 HOWE ST
 VANCOUVER BC V6C 2T6

Page: 3 - A
 Total # Pages: 3 (A - C)
 Plus Appendix Pages
 Finalized Date: 4-SEP-2010
 Account: KAMGOL

Project: Coffee

CERTIFICATE OF ANALYSIS WH10116560

Sample Description	Method Analyte Units LOR	WEI-21 Recvd Wt. kg 0.02	Au-ICP22 Au ppm 0.001	ME-ICP41 Ag ppm 0.2	ME-ICP41 Al % 0.01	ME-ICP41 As ppm 2	ME-ICP41 B ppm 10	ME-ICP41 Ba ppm 10	ME-ICP41 Be ppm 0.5	ME-ICP41 Bi ppm 2	ME-ICP41 Ca % 0.01	ME-ICP41 Cd ppm 0.5	ME-ICP41 Co ppm 1	ME-ICP41 Cr ppm 1	ME-ICP41 Cu ppm 1	ME-ICP41 Fe % 0.01
I304768		3.33	0.002	0.3	0.54	25	<10	<10	0.5	<2	1.66	<0.5	3	10	3	1.19
I304769		3.04	0.003	0.4	0.83	42	<10	60	0.8	<2	5.30	<0.5	2	4	1	1.91



ALS Canada Ltd.
2103 Dollarton Hwy
North Vancouver BC V7H 0A7
Phone: 604 984 0221 Fax: 604 984 0218 www.alsglobal.com

To: KAMINAK GOLD CORPORATION
1440-625 HOWE ST
VANCOUVER BC V6C 2T6

Page: 2 - C
Total # Pages: 3 (A - C)
Plus Appendix Pages
Finalized Date: 4-SEP-2010
Account: KAMGOL

Project: Coffee

CERTIFICATE OF ANALYSIS WH10116560

Sample Description	Method Analyte Units LOR	ME-ICP41	ME-ICP41	ME-ICP41	ME-ICP41	ME-ICP41	ME-ICP41
		Th	Ti	Ti	U	V	W
		ppm 20	% 0.01	ppm 10	ppm 10	ppm 1	ppm 10
I304728		30	0.02	<10	<10	2	<10
I304729		30	0.02	<10	<10	2	<10
I304730		<20	0.04	<10	<10	45	<10
I304731		30	0.02	<10	<10	2	<10
I304732		30	0.01	<10	<10	2	<10
I304733		20	0.13	<10	<10	23	<10
I304734		30	0.04	<10	<10	3	<10
I304735		30	0.07	<10	<10	39	<10
I304736		30	0.04	<10	<10	9	<10
I304737		30	0.03	<10	<10	4	<10
I304738		30	0.04	<10	<10	10	<10
I304739		40	0.01	<10	<10	2	<10
I304740		<20	0.12	<10	<10	49	40
I304741		40	0.02	<10	<10	2	<10
I304742		20	0.16	<10	<10	30	<10
I304743		20	0.06	<10	<10	22	<10
I304744		40	0.01	<10	<10	2	<10
I304745		40	<0.01	<10	<10	1	<10
I304746		30	0.15	<10	<10	79	<10
I304747		30	0.01	<10	<10	6	<10
I304748		30	0.04	<10	<10	20	<10
I304749		30	0.02	<10	10	35	<10
I304750		<20	0.13	<10	<10	72	20
I304751		20	0.06	<10	<10	47	<10
I304752		<20	0.12	<10	<10	103	<10
I304753		<20	0.14	<10	<10	99	<10
I304754		<20	0.15	<10	<10	98	<10
I304755		<20	0.13	<10	<10	104	<10
I304756		20	0.07	<10	<10	60	<10
I304757		20	0.10	<10	<10	33	<10
I304758		20	0.11	<10	<10	19	<10
I304759		40	0.01	<10	<10	5	<10
I304760		<20	0.13	<10	<10	50	40
I304761		30	0.03	<10	<10	39	<10
I304762		40	<0.01	<10	<10	5	<10
I304763		40	0.01	<10	<10	4	<10
I304764		30	0.03	<10	<10	9	<10
I304765		40	<0.01	<10	<10	5	<10
I304766		40	<0.01	<10	<10	2	<10
I304767		40	<0.01	<10	<10	2	<10



ALS Canada Ltd.
2103 Dollarton Hwy
North Vancouver BC V7H 0A7
Phone: 604 984 0221 Fax: 604 984 0218 www.alsglobal.com

To: KAMINAK GOLD CORPORATION
1440-625 HOWE ST
VANCOUVER BC V6C 2T6

Page: 2 - B
Total # Pages: 3 (A - C)
Plus Appendix Pages
Finalized Date: 4-SEP-2010
Account: KAMGOL

Project: Coffee

CERTIFICATE OF ANALYSIS WH10116560

Sample Description	Method Analyte Units LOR	ME-ICP41	ME-ICP41	ME-ICP41	ME-ICP41	ME-ICP41	ME-ICP41	ME-ICP41	ME-ICP41	ME-ICP41	ME-ICP41	ME-ICP41	ME-ICP41	ME-ICP41	ME-ICP41
		Ga	Hg	K	La	Mg	Mn	Mo	Na	Ni	P	Pb	S	Sb	Sc
		ppm 10	ppm 1	% 0.01	ppm 10	% 0.01	ppm 5	ppm 1	% 0.01	ppm 1	ppm 10	ppm 2	% 0.01	ppm 2	ppm 1
I304728		<10	<1	0.26	50	0.12	235	1	0.04	<1	140	8	0.03	<2	1
I304729		<10	<1	0.25	50	0.12	235	<1	0.04	<1	140	7	0.01	<2	1
I304730		10	13	0.25	10	1.61	567	8	0.06	38	520	1145	1.01	159	4
I304731		<10	<1	0.27	60	0.13	261	<1	0.05	<1	160	9	0.01	<2	1
I304732		<10	<1	0.25	50	0.12	229	1	0.05	<1	150	6	0.03	<2	1
I304733		<10	<1	0.78	40	0.93	389	<1	0.05	17	320	3	0.10	<2	2
I304734		<10	1	0.36	60	0.19	307	2	0.05	<1	150	6	0.04	<2	1
I304735		<10	1	0.84	50	1.01	476	<1	0.04	13	700	7	0.07	<2	5
I304736		<10	<1	0.42	50	0.41	362	<1	0.05	4	210	7	0.06	<2	1
I304737		<10	<1	0.32	70	0.22	397	<1	0.06	1	180	8	0.07	<2	1
I304738		<10	<1	0.43	60	0.39	449	2	0.04	3	310	6	0.08	<2	2
I304739		<10	<1	0.20	50	0.11	254	2	0.06	<1	130	8	0.02	<2	1
I304740		<10	<1	0.10	10	0.56	368	2	0.09	29	520	3	0.05	<2	4
I304741		<10	<1	0.25	50	0.15	299	<1	0.06	<1	140	8	0.04	<2	1
I304742		<10	<1	0.75	40	1.14	521	<1	0.05	40	850	3	0.14	<2	2
I304743		<10	<1	0.78	40	0.79	596	<1	0.04	13	520	7	0.09	<2	4
I304744		<10	<1	0.20	50	0.11	260	<1	0.05	<1	130	6	0.03	<2	1
I304745		<10	<1	0.17	50	0.11	281	1	0.02	<1	120	6	0.02	<2	<1
I304746		<10	<1	1.30	30	1.69	669	<1	0.03	31	1090	5	0.04	6	10
I304747		<10	1	0.33	50	0.17	262	<1	0.05	3	230	2	0.01	<2	1
I304748		<10	<1	0.51	50	0.53	353	<1	0.05	6	350	4	0.07	<2	3
I304749		<10	<1	0.31	50	0.56	489	3	0.04	13	450	10	0.12	<2	7
I304750		10	1	0.25	10	0.75	479	29	0.11	34	660	79	0.62	<2	6
I304751		10	<1	0.60	40	0.68	427	<1	0.12	3	360	6	0.03	<2	5
I304752		10	<1	0.87	10	1.35	669	<1	0.23	4	670	7	0.01	<2	10
I304753		10	1	0.95	10	1.33	633	<1	0.26	3	700	9	0.01	<2	8
I304754		10	<1	0.93	10	1.30	623	<1	0.27	3	690	9	0.02	<2	7
I304755		10	1	0.98	10	1.39	680	<1	0.28	3	680	9	0.01	<2	9
I304756		<10	<1	0.87	30	0.86	510	<1	0.12	2	430	6	<0.01	<2	7
I304757		<10	<1	0.80	30	0.91	520	1	0.05	18	350	5	0.04	<2	5
I304758		<10	<1	0.51	40	0.68	303	<1	0.05	17	290	4	0.12	<2	2
I304759		<10	<1	0.18	50	0.29	263	1	0.06	1	120	6	0.03	<2	1
I304760		10	<1	0.10	<10	0.54	366	2	0.08	30	500	2	0.04	<2	4
I304761		10	<1	0.48	40	1.28	783	<1	0.03	34	350	5	0.02	<2	9
I304762		<10	<1	0.16	50	0.13	230	<1	0.05	<1	140	5	0.01	<2	1
I304763		<10	1	0.20	50	0.12	278	1	0.06	<1	140	8	0.02	<2	1
I304764		<10	<1	0.37	50	0.34	310	1	0.05	3	180	7	0.02	<2	2
I304765		<10	1	0.17	40	0.28	282	1	0.01	1	150	12	<0.01	<2	2
I304766		<10	<1	0.12	40	0.54	239	<1	0.01	<1	80	9	<0.01	<2	1
I304767		<10	<1	0.14	50	0.28	206	<1	0.01	<1	100	11	<0.01	<2	1



ALS Canada Ltd.
2103 Dollarton Hwy
North Vancouver BC V7H 0A7
Phone: 604 984 0221 Fax: 604 984 0218 www.alsglobal.com

To: KAMINAK GOLD CORPORATION
1440-625 HOWE ST
VANCOUVER BC V6C 2T6

Page: 2 - A
Total # Pages: 3 (A - C)
Plus Appendix Pages
Finalized Date: 4-SEP-2010
Account: KAMGOL

Project: Coffee

CERTIFICATE OF ANALYSIS WH10116560

Sample Description	Method Analyte Units LOR	WEI-21 Recvd Wt. kg 0.02	Au-ICP22 Au ppm 0.001	ME-ICP41 Ag ppm 0.2	ME-ICP41 Al % 0.01	ME-ICP41 As ppm 2	ME-ICP41 B ppm 10	ME-ICP41 Ba ppm 10	ME-ICP41 Be ppm 0.5	ME-ICP41 Bi ppm 2	ME-ICP41 Ca % 0.01	ME-ICP41 Cd ppm 0.5	ME-ICP41 Co ppm 1	ME-ICP41 Cr ppm 1	ME-ICP41 Cu ppm 1	ME-ICP41 Fe % 0.01
I304728		3.37	<0.001	0.2	0.42	8	<10	50	<0.5	<2	0.75	<0.5	1	5	1	1.03
I304729		3.06	<0.001	0.2	0.42	4	<10	40	<0.5	<2	0.52	<0.5	1	6	2	0.92
I304730		0.08	3.12	65.6	1.83	43	<10	150	<0.5	<2	2.78	8.8	11	52	187	3.01
I304731		3.31	0.002	<0.2	0.45	4	<10	30	<0.5	<2	0.56	<0.5	1	6	<1	1.04
I304732		3.30	<0.001	0.2	0.39	3	<10	30	<0.5	<2	0.70	<0.5	1	6	1	0.90
I304733		3.34	<0.001	0.2	1.14	4	<10	80	0.5	<2	1.01	<0.5	8	43	9	1.81
I304734		3.36	<0.001	0.3	0.53	3	<10	30	<0.5	<2	0.44	<0.5	1	5	2	1.13
I304735		3.57	<0.001	0.2	1.23	5	<10	110	0.7	<2	1.62	<0.5	8	46	20	2.02
I304736		3.05	<0.001	<0.2	0.68	4	<10	40	0.5	<2	0.83	<0.5	3	16	4	1.35
I304737		3.57	<0.001	<0.2	0.56	4	<10	40	<0.5	<2	0.76	<0.5	1	7	<1	1.39
I304738		3.40	<0.001	<0.2	0.72	7	<10	30	0.6	<2	1.05	<0.5	3	6	3	1.48
I304739		3.19	<0.001	<0.2	0.36	5	<10	10	<0.5	<2	0.53	<0.5	1	8	<1	1.08
I304740		0.08	<0.001	0.2	1.20	7	<10	100	<0.5	<2	0.73	<0.5	9	46	22	2.14
I304741		3.20	<0.001	0.2	0.42	7	<10	20	0.5	<2	0.59	<0.5	1	8	1	1.20
I304742		3.43	<0.001	<0.2	1.27	8	<10	170	0.9	<2	1.29	<0.5	11	77	9	2.40
I304743		3.28	<0.001	<0.2	1.03	8	<10	30	1.4	<2	1.69	<0.5	6	41	11	2.12
I304744		3.55	<0.001	<0.2	0.33	5	<10	20	0.5	<2	0.56	<0.5	1	6	<1	1.00
I304745		3.16	0.006	0.2	0.44	19	<10	20	0.6	<2	0.51	<0.5	1	3	2	1.23
I304746		3.21	0.003	0.2	1.86	20	<10	320	1.6	<2	3.40	<0.5	14	84	52	3.09
I304747		2.91	0.007	0.2	0.61	11	<10	50	0.7	<2	0.19	<0.5	4	11	4	1.30
I304748		3.12	0.002	<0.2	0.83	8	<10	1070	1.0	<2	1.53	<0.5	5	9	7	1.66
I304749		3.21	<0.001	<0.2	0.72	36	<10	20	1.2	2	1.85	<0.5	9	15	9	2.14
I304750		0.08	1.280	0.8	1.52	21	<10	180	<0.5	<2	1.03	0.6	12	48	631	3.59
I304751		3.16	0.004	<0.2	1.46	11	<10	150	0.7	2	1.88	<0.5	6	9	15	2.10
I304752		3.67	0.019	<0.2	2.85	3	<10	320	<0.5	<2	2.26	<0.5	12	17	7	3.59
I304753		3.63	0.003	<0.2	3.03	2	<10	400	0.5	<2	2.13	<0.5	12	17	13	3.55
I304754		3.14	0.004	<0.2	3.03	<2	<10	380	<0.5	<2	2.21	<0.5	11	16	17	3.48
I304755		3.40	<0.001	<0.2	3.19	<2	<10	380	<0.5	<2	2.39	<0.5	12	17	13	3.53
I304756		3.46	0.003	<0.2	1.79	3	<10	170	0.6	<2	1.87	<0.5	7	11	10	2.53
I304757		3.28	<0.001	<0.2	1.26	5	<10	30	0.9	<2	1.85	<0.5	8	56	9	2.28
I304758		3.41	<0.001	0.2	0.87	4	<10	460	0.6	<2	0.92	<0.5	8	33	10	1.56
I304759		3.18	<0.001	<0.2	0.39	10	<10	10	0.6	<2	0.91	<0.5	1	6	6	1.22
I304760		0.09	NSS	<0.2	1.22	6	<10	100	<0.5	<2	0.72	<0.5	10	46	23	2.08
I304761		3.14	<0.001	<0.2	1.54	5	<10	590	1.3	<2	2.75	<0.5	12	73	5	2.83
I304762		3.15	<0.001	<0.2	0.33	11	<10	20	0.5	<2	0.77	<0.5	2	6	8	1.06
I304763		3.33	<0.001	<0.2	0.45	4	<10	40	0.5	<2	0.61	<0.5	1	6	4	1.11
I304764		3.30	0.002	0.2	0.70	2	<10	40	0.5	<2	0.64	<0.5	3	14	4	1.32
I304765		3.05	<0.001	0.5	0.66	16	<10	20	0.6	<2	1.16	<0.5	2	3	3	1.04
I304766		3.17	0.002	<0.2	0.47	13	<10	<10	0.5	<2	1.77	<0.5	1	3	1	1.07
I304767		2.99	0.002	<0.2	0.60	11	<10	10	<0.5	<2	1.01	<0.5	1	3	<1	0.87



ALS Canada Ltd.
2103 Dollarton Hwy
North Vancouver BC V7H 0A7
Phone: 604 984 0221 Fax: 604 984 0218 www.alsglobal.com

To: KAMINAK GOLD CORPORATION
1440-625 HOWE ST
VANCOUVER BC V6C 2T6

Page: 1
Finalized Date: 4-SEP-2010
This copy reported on
14-JAN-2011
Account: KAMGOL

CERTIFICATE WH10116560

Project: Coffee

P.O. No.: KGC-10-0637

This report is for 42 Drill Core samples submitted to our lab in Whitehorse, YT, Canada on 19-AUG-2010.

The following have access to data associated with this certificate:

TOM BOKENFOHR
TIM SMITH

VICKI EARL

ADAM SIMMONS

SAMPLE PREPARATION

ALS CODE	DESCRIPTION
WEI-21	Received Sample Weight
LOG-24	Pulp Login - Rcd w/o Barcode
LOG-22	Sample login - Rcd w/o BarCode
CRU-QC	Crushing QC Test
PUL-QC	Pulverizing QC Test
CRU-31	Fine crushing - 70% <2mm
SPL-21	Split sample - riffle splitter
PUL-31	Pulverize split to 85% <75 um

ANALYTICAL PROCEDURES

ALS CODE	DESCRIPTION	INSTRUMENT
Au-ICP22	Au 50g FA ICP-AES finish	ICP-AES
ME-ICP41	35 Element Aqua Regia ICP-AES	ICP-AES

To: KAMINAK GOLD CORPORATION
ATTN: ALS CHEMEX

This is the Final Report and supersedes any preliminary report with this certificate number. Results apply to samples as submitted. All pages of this report have been checked and approved for release.

Signature:

Colin Ramshaw, Vancouver Laboratory Manager



2103 Dollarton Hwy
North Vancouver BC V7H 0A7

Phone: 604 984 0221 Fax: 604 984 0218 www.alsglobal.com

1440-625 HOWE ST
VANCOUVER BC V6C 2T6

VANCOUVER BC V6C 2T6

Total # Pages: 2 (A – C)

Finalized Date: 4-SEP-2010

Account: KAMGOL

Project: Coffee

CERTIFICATE OF ANALYSIS WH10116519

[illegible]

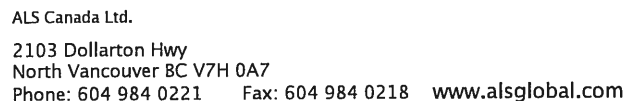

Page: 2 – B
Total # Pages: 2 (A – C)
Finalized Date: 4-SEP-2010
Account: KAMGOL

CERTIFICATE OF ANALYSIS WH10116519

[illegible]



2103 Dollarton Hwy
North Vancouver BC V7H 0A7

Phone: 604 984 0221 Fax: 604 984 0218 www.alsglobal.com

TO: KAMINAK GOLD CORPORATION
1440-625 HOWE ST
VANCOUVER BC V6C 2T6

Page: 2 – A
Total # Pages: 2 (A – C)
Finalized Date: 4-SEP-2010
Account: KAMGOL

Project: Coffee

CERTIFICATE OF ANALYSIS WH10116519

[illegible]



ALS Canada Ltd.
2103 Dollarton Hwy
North Vancouver BC V7H 0A7
Phone: 604 984 0221 Fax: 604 984 0218 www.alsglobal.com

To: KAMINAK GOLD CORPORATION
1440-625 HOWE ST
VANCOUVER BC V6C 2T6

Page: 1
Finalized Date: 4-SEP-2010
This copy reported on
14-JAN-2011
Account: KAMGOL

CERTIFICATE WH10116519

Project: Coffee
P.O. No.: KGC-10-0621
This report is for 10 GRAB samples submitted to our lab in Whitehorse, YT, Canada
on 19-AUG-2010.

The following have access to data associated with this certificate:

TOM BOKENFOHR
TIM SMITH

VICKI EARL

ADAM SIMMONS

SAMPLE PREPARATION

ALS CODE	DESCRIPTION
WEI-21	Received Sample Weight
LOG-22	Sample login - Rcd w/o BarCode
CRU-31	Fine crushing - 70% <2mm
SPL-21	Split sample - riffle splitter
PUL-31	Pulverize split to 85% <75 um

ANALYTICAL PROCEDURES

ALS CODE	DESCRIPTION	INSTRUMENT
Au-ICP22	Au 50g FA ICP-AES finish	ICP-AES
ME-ICP41	35 Element Aqua Regia ICP-AES	ICP-AES

To: KAMINAK GOLD CORPORATION
ATTN: ALS CHEMEX

This is the Final Report and supersedes any preliminary report with this certificate number. Results apply to samples as submitted. All pages of this report have been checked and approved for release.

Signature:

Colin Ramshaw, Vancouver Laboratory Manager



ALS Canada Ltd.
2103 Dollarton Hwy
North Vancouver BC V7H 0A7
Phone: 604 984 0221 Fax: 604 984 0218 www.alsglobal.com

To: KAMINAK GOLD CORPORATION
1440-625 HOWE ST
VANCOUVER BC V6C 2T6

Page: 2 - C
Total # Pages: 2 (A - C)
Finalized Date: 6-SEP-2010
Account: KAMGOL

Project: Coffee

CERTIFICATE OF ANALYSIS WH10116518

Sample Description	Method Analyte Units LOR	ME-ICP41	ME-ICP41	ME-ICP41	ME-ICP41	ME-ICP41	ME-ICP41
		Th	Ti	Ti	U	V	W
		ppm 20	% 0.01	ppm 10	ppm 10	ppm 1	ppm 10
I304510		<20	0.01	<10	<10	92	10
I304511		<20	0.08	<10	<10	97	<10
I304512		20	0.06	<10	<10	57	<10
I304513		30	0.02	<10	<10	4	<10
I304514		30	0.03	<10	<10	5	10
I304515		40	0.01	<10	<10	4	<10
I304516		40	0.01	<10	<10	3	<10
I304517		30	0.02	<10	<10	5	<10
I304518		40	0.03	<10	<10	6	<10
I304519		40	0.03	<10	10	4	<10
I304520		<20	0.12	<10	<10	48	40
I304521		30	0.06	<10	<10	15	<10
I304522		30	0.05	<10	<10	12	<10
I304523		30	0.01	<10	<10	5	<10
I304524		30	0.02	<10	<10	4	<10
I304525		30	0.01	<10	<10	4	<10
I304526		30	0.01	<10	<10	3	<10
I304527		30	0.02	<10	<10	5	<10
I304528		30	0.03	<10	<10	5	<10
I304529		30	0.04	<10	<10	4	<10
I304530		<20	0.12	<10	<10	70	30
I304531		30	0.08	<10	<10	13	<10
I304532		30	0.07	<10	<10	13	<10
I304533		30	0.05	<10	<10	5	<10
I304534		30	0.03	<10	<10	6	<10
I304535		30	0.04	<10	<10	5	<10
I304536		30	0.04	<10	<10	5	<10
I304537		30	0.04	<10	<10	5	<10
I304538		40	0.04	<10	<10	7	<10
I304539		30	0.08	<10	<10	14	<10
I304540		<20	0.12	<10	<10	50	40
I304541		30	0.03	<10	10	4	<10
I304542		30	0.03	<10	<10	4	<10
I304543		40	0.03	<10	<10	5	<10
I304544		40	0.04	<10	<10	4	<10
I304545		40	0.02	<10	<10	2	<10
I304546		30	0.03	<10	<10	3	<10



ALS Canada Ltd.
2103 Dollarton Hwy
North Vancouver BC V7H 0A7
Phone: 604 984 0221 Fax: 604 984 0218 www.alsglobal.com

To: KAMINAK GOLD CORPORATION
1440-625 HOWE ST
VANCOUVER BC V6C 2T6

Page: 2 - B
Total # Pages: 2 (A - C)
Finalized Date: 6-SEP-2010
Account: KAMGOL

Project: Coffee

CERTIFICATE OF ANALYSIS WH10116518

Sample Description	Method Analyte Units LOR	ME-ICP41	ME-ICP41	ME-ICP41	ME-ICP41	ME-ICP41	ME-ICP41	ME-ICP41	ME-ICP41	ME-ICP41	ME-ICP41	ME-ICP41	ME-ICP41	ME-ICP41	ME-ICP41
		Ga ppm 10	Hg ppm 1	K % 0.01	La ppm 10	Mg % 0.01	Mn ppm 5	Mo ppm 1	Na % 0.01	Ni ppm 1	P ppm 10	Pb ppm 2	S % 0.01	Sb ppm 2	Sc ppm 1
I304510		<10	5	0.19	10	2.15	272	17	0.02	47	900	38	1.61	71	3
I304511		10	<1	0.55	10	1.39	696	<1	0.18	<1	680	5	0.02	2	10
I304512		<10	<1	0.54	20	0.80	458	1	0.13	<1	410	8	0.02	<2	6
I304513		<10	<1	0.27	40	0.20	249	<1	0.05	<1	170	7	0.04	2	1
I304514		<10	<1	0.31	40	0.18	226	89	0.05	<1	190	5	0.03	<2	1
I304515		<10	<1	0.25	40	0.16	242	7	0.06	<1	170	6	0.05	<2	1
I304516		<10	<1	0.26	30	0.15	259	3	0.05	<1	170	7	0.07	2	<1
I304517		<10	<1	0.27	40	0.20	218	2	0.06	<1	180	6	0.03	<2	1
I304518		<10	<1	0.32	50	0.19	212	<1	0.06	1	190	4	0.04	<2	1
I304519		<10	1	0.32	50	0.20	230	1	0.06	<1	190	8	0.04	2	1
I304520		<10	<1	0.10	<10	0.49	362	2	0.08	26	510	<2	0.05	3	4
I304521		<10	<1	0.73	40	0.75	412	4	0.06	22	300	12	0.06	2	3
I304522		<10	<1	0.60	40	0.58	393	2	0.07	21	240	11	0.07	2	2
I304523		<10	<1	0.22	50	0.15	227	1	0.06	<1	190	7	0.03	<2	1
I304524		<10	<1	0.26	40	0.13	261	1	0.06	<1	180	9	0.05	2	1
I304525		<10	<1	0.24	40	0.13	228	<1	0.06	<1	170	6	0.12	<2	1
I304526		<10	<1	0.18	30	0.10	158	1	0.07	<1	150	4	0.05	<2	<1
I304527		<10	<1	0.26	40	0.14	194	<1	0.06	<1	170	7	0.06	<2	1
I304528		<10	<1	0.32	40	0.18	219	<1	0.07	<1	190	6	<0.01	<2	1
I304529		<10	<1	0.35	40	0.19	260	<1	0.06	<1	190	7	0.01	<2	1
I304530		10	<1	0.24	10	0.70	474	28	0.11	27	670	75	0.63	4	6
I304531		<10	<1	0.54	40	0.50	248	<1	0.06	13	250	5	0.04	<2	1
I304532		<10	<1	0.54	40	0.52	287	2	0.06	11	280	13	0.05	2	1
I304533		<10	<1	0.40	40	0.21	288	<1	0.06	<1	180	10	0.03	<2	1
I304534		<10	<1	0.36	40	0.18	239	<1	0.06	2	200	9	0.01	3	1
I304535		<10	<1	0.37	40	0.20	234	<1	0.07	<1	220	5	0.01	<2	1
I304536		<10	<1	0.39	40	0.20	279	<1	0.06	<1	210	9	<0.01	2	1
I304537		<10	<1	0.32	40	0.17	233	<1	0.06	<1	150	8	<0.01	2	1
I304538		<10	<1	0.40	40	0.20	235	<1	0.05	<1	140	9	<0.01	<2	1
I304539		<10	<1	0.66	40	0.66	336	<1	0.06	21	330	7	0.03	<2	1
I304540		<10	<1	0.10	<10	0.52	371	2	0.09	27	520	3	0.05	<2	4
I304541		<10	<1	0.33	40	0.15	215	<1	0.07	<1	220	5	0.03	<2	1
I304542		<10	<1	0.31	50	0.17	214	1	0.06	<1	220	6	0.05	<2	1
I304543		<10	<1	0.30	40	0.17	238	<1	0.06	1	210	8	0.03	2	1
I304544		<10	<1	0.36	50	0.19	234	<1	0.06	<1	210	6	0.02	<2	1
I304545		<10	<1	0.26	30	0.11	146	<1	0.07	<1	120	6	0.01	<2	1
I304546		<10	1	0.30	30	0.13	191	1	0.06	16	160	24	0.02	<2	1



ALS Canada Ltd.
2103 Dollarton Hwy
North Vancouver BC V7H 0A7
Phone: 604 984 0221 Fax: 604 984 0218 www.alsglobal.com

To: KAMINAK GOLD CORPORATION
1440-625 HOWE ST
VANCOUVER BC V6C 2T6

Page: 2 - A
Total # Pages: 2 (A - C)
Finalized Date: 6-SEP-2010
Account: KAMGOL

Project: Coffee

CERTIFICATE OF ANALYSIS WH10116518

Sample Description	Method Analyte Units LOR	WEI-21 Recvd Wt. kg 0.02	Au-ICP22 Au ppm 0.001	ME-ICP41 Ag ppm 0.2	ME-ICP41 Al % 0.01	ME-ICP41 As ppm 2	ME-ICP41 B ppm 10	ME-ICP41 Ba ppm 10	ME-ICP41 Be ppm 0.5	ME-ICP41 Bi ppm 2	ME-ICP41 Ca % 0.01	ME-ICP41 Cd ppm 0.5	ME-ICP41 Co ppm 1	ME-ICP41 Cr ppm 1	ME-ICP41 Cu ppm 1	ME-ICP41 Fe % 0.01
I304510		0.09	2.75	1.1	0.50	590	<10	170	<0.5	2	7.3	2.1	7	28	48	1.94
I304511		3.78	0.006	0.2	2.65	5	<10	330	<0.5	2	2.55	<0.5	11	19	15	3.44
I304512		3.02	0.004	<0.2	1.63	12	<10	210	0.5	<2	1.73	<0.5	8	12	13	2.18
I304513		3.29	0.002	<0.2	0.47	10	<10	40	0.5	<2	0.95	<0.5	2	10	8	0.87
I304514		3.25	0.007	<0.2	0.54	5	<10	30	0.5	<2	0.60	<0.5	2	8	7	0.95
I304515		3.39	0.012	0.3	0.46	5	<10	30	0.6	<2	0.82	<0.5	2	11	13	0.90
I304516		2.97	0.002	<0.2	0.38	4	<10	40	0.6	<2	0.71	<0.5	2	9	13	0.97
I304517		3.32	0.004	<0.2	0.45	4	<10	30	0.5	<2	0.55	<0.5	2	11	9	0.97
I304518		3.37	0.005	<0.2	0.49	6	<10	30	0.5	<2	0.58	<0.5	2	9	7	0.99
I304519		3.16	0.002	0.2	0.52	2	<10	40	0.5	<2	0.74	<0.5	2	9	13	1.01
I304520		0.09	0.004	0.2	1.16	5	<10	120	<0.5	<2	0.63	<0.5	11	46	24	1.91
I304521		3.60	0.003	<0.2	0.99	6	<10	50	1.0	<2	1.67	<0.5	6	73	16	1.55
I304522		3.31	0.003	0.3	0.91	5	<10	50	0.7	<2	1.49	<0.5	5	76	25	1.46
I304523		3.12	0.002	<0.2	0.47	6	<10	30	<0.5	<2	0.67	<0.5	2	11	7	0.99
I304524		3.30	<0.001	0.2	0.44	5	<10	30	0.5	<2	0.89	<0.5	2	7	11	0.95
I304525		3.23	<0.001	0.2	0.36	3	<10	30	0.5	<2	0.61	<0.5	2	9	10	0.99
I304526		3.10	<0.001	<0.2	0.28	3	<10	20	<0.5	<2	0.54	<0.5	1	9	6	0.84
I304527		3.27	<0.001	0.2	0.38	2	<10	30	0.5	<2	0.67	<0.5	2	11	7	0.91
I304528		3.23	0.001	<0.2	0.54	4	<10	40	0.5	<2	0.35	<0.5	2	10	10	1.02
I304529		3.09	<0.001	<0.2	0.56	<2	<10	40	<0.5	<2	0.50	<0.5	2	8	7	1.04
I304530		0.08	1.145	0.9	1.50	22	<10	200	<0.5	<2	0.95	0.6	12	46	636	3.31
I304531		3.41	0.002	0.2	0.77	6	<10	40	0.7	<2	0.72	<0.5	4	46	17	1.20
I304532		3.31	<0.001	0.2	0.82	<2	<10	40	0.6	<2	0.88	<0.5	5	42	21	1.20
I304533		3.26	<0.001	0.2	0.59	2	<10	40	<0.5	<2	0.39	<0.5	2	9	13	1.08
I304534		3.07	0.020	0.3	0.58	20	<10	40	0.5	<2	0.55	<0.5	2	7	39	1.18
I304535		3.51	0.005	0.2	0.61	6	<10	40	0.5	<2	0.39	<0.5	2	8	5	1.01
I304536		2.88	0.001	<0.2	0.60	2	<10	40	<0.5	<2	0.33	<0.5	2	7	8	1.04
I304537		3.27	<0.001	<0.2	0.51	4	<10	30	<0.5	<2	0.21	<0.5	1	8	7	0.90
I304538		3.16	<0.001	<0.2	0.54	<2	<10	40	<0.5	<2	0.30	<0.5	2	10	8	1.05
I304539		3.41	<0.001	<0.2	0.97	6	<10	40	0.9	<2	0.78	<0.5	6	54	12	1.32
I304540		0.09	0.002	<0.2	1.24	3	<10	120	<0.5	<2	0.66	<0.5	11	48	25	1.96
I304541		3.43	<0.001	<0.2	0.53	48	<10	30	0.5	<2	0.68	<0.5	2	8	5	0.84
I304542		3.24	<0.001	<0.2	0.51	5	<10	30	<0.5	<2	0.55	<0.5	2	8	8	0.83
I304543		3.21	<0.001	<0.2	0.52	2	<10	40	<0.5	<2	0.57	<0.5	3	19	13	0.82
I304544		3.36	0.001	0.2	0.54	2	<10	40	<0.5	<2	0.49	<0.5	2	8	12	0.86
I304545		2.90	<0.001	<0.2	0.45	2	<10	20	<0.5	<2	0.33	<0.5	2	8	8	0.63
I304546		3.38	<0.001	<0.2	0.49	5	<10	30	<0.5	<2	0.38	<0.5	2	9	27	0.83



ALS Canada Ltd.
2103 Dollarton Hwy
North Vancouver BC V7H 0A7
Phone: 604 984 0221 Fax: 604 984 0218 www.alsglobal.com

To: KAMINAK GOLD CORPORATION
1440-625 HOWE ST
VANCOUVER BC V6C 2T6

Page: 1
Finalized Date: 6-SEP-2010
This copy reported on
14-JAN-2011
Account: KAMGOL

CERTIFICATE WH10116518

Project: Coffee

P.O. No.: KGC-10-0620

This report is for 37 Drill Core samples submitted to our lab in Whitehorse, YT, Canada on 19-AUG-2010.

The following have access to data associated with this certificate:

TOM BOKENFOHR
TIM SMITH

VICKI EARL

ADAM SIMMONS

SAMPLE PREPARATION

ALS CODE	DESCRIPTION
WEI-21	Received Sample Weight
LOG-24	Pulp Login - Rcd w/o Barcode
LOG-22	Sample login - Rcd w/o BarCode
PUL-QC	Pulverizing QC Test
CRU-31	Fine crushing - 70% <2mm
SPL-21	Split sample - riffle splitter
PUL-31	Pulverize split to 85% <75 um

ANALYTICAL PROCEDURES

ALS CODE	DESCRIPTION	INSTRUMENT
Au-ICP22	Au 50g FA ICP-AES finish	ICP-AES
ME-ICP41	35 Element Aqua Regia ICP-AES	ICP-AES

To: KAMINAK GOLD CORPORATION
ATTN: ALS CHEMEX

This is the Final Report and supersedes any preliminary report with this certificate number. Results apply to samples as submitted. All pages of this report have been checked and approved for release.

Signature:

Colin Ramshaw, Vancouver Laboratory Manager

[illegible]

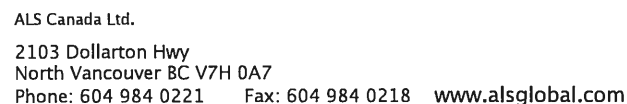

Page: 3 – B
Total # Pages: 3 (A – C)
Finalized Date: 6-SEP-2010
Account: KAMGOL

CERTIFICATE OF ANALYSIS WH10116517

[illegible]

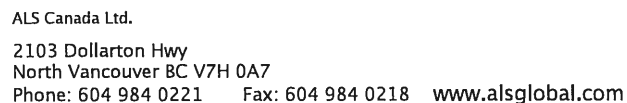

Page: 3 – A
Total # Pages: 3 (A – C)
Finalized Date: 6-SEP-2010
Account: KAMGOL

CERTIFICATE OF ANALYSIS WH10116517

[illegible]



ALS Canada Ltd.
2103 Dollarton Hwy
North Vancouver BC V7H 0A7
Phone: 604 984 0221 Fax: 604 984 0218 www.alsglobal.com

To: KAMINAK GOLD CORPORATION
1440-625 HOWE ST
VANCOUVER BC V6C 2T6

Page: 2 - C
Total # Pages: 3 (A - C)
Finalized Date: 6-SEP-2010
Account: KAMGOL

Project: Coffee

CERTIFICATE OF ANALYSIS WH10116517

Sample Description	Method Analyte Units LOR	ME-ICP41 Th ppm 20	ME-ICP41 Ti % 0.01	ME-ICP41 Tl ppm 10	ME-ICP41 U ppm 10	ME-ICP41 V ppm 1	ME-ICP41 W ppm 10	ME-ICP41 Zn ppm 2	Ag-OG46 Ag ppm 1
I306783		<20	<0.01	<10	<10	12	<10	66	
I306784		<20	<0.01	<10	<10	8	<10	55	
I306785		<20	<0.01	<10	<10	9	<10	55	
I306786		<20	<0.01	<10	<10	8	<10	62	
I306787		<20	<0.01	<10	<10	10	<10	51	
I306788		<20	<0.01	<10	<10	14	1350	379	206
I306789		<20	<0.01	<10	<10	12	10	142	
I306790		<20	0.09	<10	<10	53	10	52	
I306791		<20	<0.01	<10	<10	12	20	67	
I306792		<20	<0.01	<10	<10	6	<10	43	
I306793		20	<0.01	<10	<10	5	<10	26	
I306794		<20	<0.01	<10	<10	7	<10	55	
I306795		<20	<0.01	<10	<10	12	<10	92	
I306796		<20	<0.01	<10	<10	12	<10	70	
I306797		<20	<0.01	<10	<10	14	<10	59	
I306798		<20	<0.01	<10	<10	32	<10	74	
I306799		<20	<0.01	<10	<10	28	<10	63	
I306800		<20	0.13	<10	<10	52	40	41	
I306801		20	<0.01	<10	<10	6	<10	54	
I306802		20	<0.01	<10	<10	4	<10	52	
I306803		<20	<0.01	<10	<10	12	<10	79	
I306804		20	<0.01	<10	<10	1	<10	15	
I306805		30	<0.01	<10	<10	2	<10	12	
I306806		<20	<0.01	<10	<10	8	<10	45	
I306807		<20	<0.01	<10	<10	13	<10	46	
I306808		20	<0.01	<10	<10	19	<10	64	
I306809		<20	<0.01	<10	<10	13	<10	58	
I306810		<20	0.01	<10	<10	97	10	203	
I306811		<20	<0.01	<10	<10	19	<10	62	
I306812		<20	<0.01	<10	<10	20	<10	52	
I306813		20	<0.01	<10	<10	8	<10	46	
I306814		<20	<0.01	<10	<10	6	<10	33	
I306815		30	<0.01	<10	<10	4	<10	14	
I306816		20	<0.01	<10	<10	13	<10	38	
I306817		20	0.02	<10	<10	20	<10	37	
I306818		20	0.02	<10	<10	22	<10	37	
I306819		20	0.01	<10	<10	31	<10	38	
I306820		<20	0.12	<10	<10	50	40	39	
I306821		20	0.02	<10	<10	26	<10	48	
I306822		20	0.02	<10	<10	25	<10	38	



ALS Canada Ltd.
2103 Dollarton Hwy
North Vancouver BC V7H 0A7
Phone: 604 984 0221 Fax: 604 984 0218 www.alsglobal.com

To: KAMINAK GOLD CORPORATION
1440-625 HOWE ST
VANCOUVER BC V6C 2T6

Page: 2 - B
Total # Pages: 3 (A - C)
Finalized Date: 6-SEP-2010
Account: KAMGOL

Project: Coffee

CERTIFICATE OF ANALYSIS WH10116517

Sample Description	Method Analyte Units LOR	ME-ICP41 Ga ppm 10	ME-ICP41 Hg ppm 1	ME-ICP41 K % 0.01	ME-ICP41 La ppm 10	ME-ICP41 Mg % 0.01	ME-ICP41 Mn ppm 5	ME-ICP41 Mo ppm 1	ME-ICP41 Na % 0.01	ME-ICP41 Ni ppm 1	ME-ICP41 P ppm 10	ME-ICP41 Pb ppm 2	ME-ICP41 S % 0.01	ME-ICP41 Sb ppm 2	ME-ICP41 Sc ppm 1	ME-ICP41 Sr ppm 1
I306783		<10	1	0.39	20	1.95	757	<1	0.01	40	360	15	3.20	61	4	423
I306784		<10	<1	0.24	10	1.15	537	<1	0.01	20	150	8	0.79	18	3	267
I306785		<10	1	0.21	10	3.97	1040	<1	0.03	20	120	10	0.40	25	4	509
I306786		<10	<1	0.25	20	2.69	869	<1	0.02	20	260	12	0.56	18	4	340
I306787		<10	<1	0.27	20	1.88	641	<1	0.02	28	340	7	1.42	11	4	260
I306788		<10	6	0.24	10	2.72	1025	<1	0.02	92	460	13	4.21	45	6	379
I306789		<10	15	0.23	10	3.11	1055	<1	0.02	109	360	15	4.33	80	5	534
I306790		<10	3	0.15	<10	0.64	380	381	0.07	28	540	24	0.92	15	4	71
I306791		<10	2	0.24	10	3.10	986	3	0.02	40	240	15	2.80	26	5	452
I306792		<10	1	0.30	20	0.90	416	1	0.01	25	300	11	1.55	18	3	161
I306793		<10	1	0.20	30	0.74	313	<1	0.01	7	320	11	0.86	5	2	109
I306794		<10	1	0.27	20	1.06	545	<1	0.01	22	520	19	2.17	8	3	372
I306795		<10	<1	0.26	20	0.89	512	<1	0.01	37	390	50	1.19	7	3	365
I306796		<10	<1	0.31	20	1.09	678	<1	0.01	36	360	146	0.74	9	4	311
I306797		<10	<1	0.26	20	1.33	645	<1	0.01	36	340	38	0.47	6	4	380
I306798		<10	1	0.25	20	1.43	772	<1	0.02	34	600	19	0.61	6	5	190
I306799		<10	1	0.29	20	1.55	676	<1	0.01	31	630	17	1.81	11	6	413
I306800		<10	<1	0.11	<10	0.55	391	2	0.09	31	530	2	0.05	<2	5	39
I306801		<10	<1	0.26	20	1.17	472	<1	0.01	11	220	20	1.16	15	3	354
I306802		<10	1	0.27	20	0.49	339	<1	0.01	19	280	29	1.77	24	2	122
I306803		<10	1	0.36	20	1.41	733	<1	0.01	29	630	21	2.36	41	5	260
I306804		<10	<1	0.22	30	0.02	56	<1	0.01	2	90	12	0.03	31	<1	22
I306805		<10	<1	0.25	30	0.10	62	2	0.01	4	50	55	0.22	17	1	17
I306806		<10	1	0.30	20	1.04	544	<1	0.01	31	480	15	3.14	15	3	115
I306807		<10	1	0.32	30	1.01	501	<1	0.01	34	740	31	3.84	>10000	6	104
I306808		<10	1	0.26	20	2.60	969	1	0.01	66	830	19	3.60	2770	9	452
I306809		<10	1	0.32	20	1.50	550	<1	0.01	27	480	16	2.66	213	7	259
I306810		<10	5	0.20	10	2.18	270	16	0.02	47	870	36	1.68	72	3	56
I306811		<10	1	0.33	20	1.90	671	<1	0.01	38	520	9	3.14	30	10	263
I306812		<10	<1	0.29	30	1.48	546	<1	0.02	34	460	11	1.18	16	5	193
I306813		<10	1	0.27	30	1.16	479	<1	0.01	25	490	11	2.98	33	3	162
I306814		<10	1	0.28	20	1.03	450	<1	0.01	16	350	13	2.13	13	3	168
I306815		<10	<1	0.21	30	0.38	255	1	0.01	6	70	5	0.66	6	2	78
I306816		<10	<1	0.22	30	1.03	481	2	0.03	8	260	10	0.78	17	2	126
I306817		<10	1	0.27	40	0.68	414	<1	0.04	9	420	6	0.27	5	3	79
I306818		<10	<1	0.22	30	0.86	354	<1	0.03	12	390	4	0.23	3	4	81
I306819		10	<1	0.24	40	0.85	314	1	0.03	12	440	9	0.09	5	5	114
I306820		<10	1	0.10	<10	0.54	367	4	0.08	33	510	6	0.04	<2	5	36
I306821		10	<1	0.36	40	0.90	332	1	0.01	13	460	12	0.15	15	5	52
I306822		<10	<1	0.27	40	0.74	306	1	0.02	9	440	9	0.07	5	4	58



ALS Canada Ltd.
2103 Dollarton Hwy
North Vancouver BC V7H 0A7
Phone: 604 984 0221 Fax: 604 984 0218 www.alsglobal.com

To: KAMINAK GOLD CORPORATION
1440-625 HOWE ST
VANCOUVER BC V6C 2T6

Page: 2 - A
Total # Pages: 3 (A - C)
Finalized Date: 6-SEP-2010
Account: KAMGOL

Project: Coffee

CERTIFICATE OF ANALYSIS WH10116517

Sample Description	Method Analyte Units LOR	WEI-21 Recvd Wt. kg 0.02	Au-ICP22 Au ppm 0.001	ME-ICP41 Ag ppm 0.2	ME-ICP41 Al % 0.01	ME-ICP41 As ppm 2	ME-ICP41 B ppm 10	ME-ICP41 Ba ppm 10	ME-ICP41 Be ppm 0.5	ME-ICP41 Bi ppm 2	ME-ICP41 Ca % 0.01	ME-ICP41 Cd ppm 0.5	ME-ICP41 Co ppm 1	ME-ICP41 Cr ppm 1	ME-ICP41 Cu ppm 1	ME-ICP41 Fe % 0.01
I306783		2.85	1.750	0.7	0.75	2390	<10	50	0.9	<2	4.45	<0.5	12	21	58	3.73
I306784		2.31	0.715	0.4	0.55	1305	<10	390	0.9	<2	2.83	<0.5	6	14	16	2.72
I306785		2.64	2.11	1.4	0.37	2190	<10	190	1.5	<2	8.2	<0.5	8	11	31	3.15
I306786		2.00	0.869	0.8	0.42	2050	<10	50	1.2	<2	6.27	<0.5	11	13	77	3.36
I306787		2.76	0.331	0.2	0.56	2310	<10	140	1.1	<2	4.74	<0.5	12	19	41	3.11
I306788		2.23	4.53	>100	0.43	6290	<10	60	1.3	<2	6.19	<0.5	37	33	1180	5.74
I306789		1.73	2.34	4.0	0.41	5140	<10	40	1.1	<2	6.94	<0.5	25	51	657	5.28
I306790		0.09	5.30	1.1	1.38	1020	<10	90	<0.5	<2	0.91	<0.5	8	42	41	4.35
I306791		2.04	1.480	2.8	0.42	3860	<10	70	1.2	<2	7.0	<0.5	11	30	145	4.04
I306792		2.69	1.295	1.4	0.46	3340	<10	90	0.8	<2	2.06	<0.5	8	13	83	2.29
I306793		2.54	0.103	0.5	0.54	1410	<10	190	0.7	<2	1.87	<0.5	5	5	19	1.63
I306794		2.31	0.558	0.3	0.44	2540	<10	90	0.7	<2	2.47	<0.5	11	11	32	3.16
I306795		3.00	0.590	0.4	0.47	1905	<10	90	0.7	<2	1.98	<0.5	13	18	25	3.15
I306796		2.34	0.018	0.7	0.50	231	<10	140	0.8	<2	1.92	<0.5	14	22	30	3.41
I306797		2.33	0.087	0.4	0.45	467	<10	120	0.8	<2	2.63	<0.5	15	23	20	3.59
I306798		2.11	0.009	0.3	0.71	131	<10	170	0.9	<2	3.09	<0.5	16	35	31	4.04
I306799		2.29	1.270	0.3	0.64	3240	<10	150	1.0	<2	3.48	<0.5	15	28	17	3.59
I306800		0.09	0.008	<0.2	1.28	16	<10	120	<0.5	<2	0.78	<0.5	11	48	24	2.20
I306801		2.78	1.630	0.6	0.42	1820	<10	40	0.6	<2	2.47	<0.5	6	9	16	2.03
I306802		2.62	0.514	0.6	0.43	2350	<10	80	0.8	<2	1.11	<0.5	9	7	42	2.56
I306803		2.43	4.63	0.9	0.61	5370	<10	50	1.0	<2	3.18	<0.5	16	11	28	4.03
I306804		1.65	0.775	0.3	0.32	485	<10	50	<0.5	<2	0.05	<0.5	1	4	7	0.95
I306805		2.49	0.799	0.2	0.44	295	<10	160	0.8	<2	0.24	<0.5	3	12	16	0.80
I306806		2.98	1.065	0.3	0.52	5060	<10	80	1.0	<2	2.47	<0.5	13	13	22	3.28
I306807		2.33	1.825	0.4	0.66	5780	<10	30	1.3	<2	2.32	<0.5	15	25	20	3.38
I306808		2.53	4.34	1.2	0.49	>10000	<10	90	1.3	<2	5.44	<0.5	15	60	18	3.61
I306809		2.73	5.16	1.0	0.55	8840	<10	70	1.3	<2	3.29	<0.5	15	25	24	3.60
I306810		0.09	2.70	1.3	0.53	602	<10	130	<0.5	<2	7.6	2.1	6	28	45	2.07
I306811		2.55	3.42	1.2	0.59	>10000	<10	90	1.5	<2	4.30	<0.5	20	36	48	3.69
I306812		2.72	0.820	0.3	0.74	1985	<10	190	1.3	<2	5.21	<0.5	13	25	22	2.86
I306813		2.69	6.35	0.9	0.50	8530	<10	70	1.2	<2	3.39	<0.5	9	11	29	3.22
I306814		2.43	1.570	0.6	0.50	5220	<10	110	1.0	<2	2.62	<0.5	8	9	22	2.58
I306815		2.24	0.169	0.2	0.49	567	<10	60	1.0	<2	2.66	<0.5	2	7	8	1.39
I306816		2.11	0.021	0.3	0.58	51	<10	60	1.3	<2	3.44	<0.5	8	11	66	3.24
I306817		2.73	0.004	<0.2	1.07	16	<10	100	1.1	<2	1.65	<0.5	7	18	11	2.68
I306818		2.39	0.003	0.2	1.00	15	<10	150	0.8	<2	1.94	<0.5	7	24	13	2.22
I306819		2.73	0.002	0.2	0.91	13	<10	950	0.8	<2	1.95	<0.5	6	22	16	2.06
I306820		0.10	0.005	0.2	1.23	5	<10	120	<0.5	2	0.71	<0.5	10	47	26	2.11
I306821		2.81	0.003	0.3	1.31	38	<10	30	1.3	<2	1.88	<0.5	9	29	162	2.50
I306822		2.88	0.002	<0.2	1.10	17	<10	90	1.1	2	1.74	<0.5	8	17	15	2.27



ALS Canada Ltd.
2103 Dollarton Hwy
North Vancouver BC V7H 0A7
Phone: 604 984 0221 Fax: 604 984 0218 www.alsglobal.com

To: KAMINAK GOLD CORPORATION
1440-625 HOWE ST
VANCOUVER BC V6C 2T6

Page: 1
Finalized Date: 6-SEP-2010
This copy reported on
14-JAN-2011
Account: KAMGOL

CERTIFICATE WH10116517

Project: Coffee

P.O. No.: KGC-10-0628

This report is for 50 Drill Core samples submitted to our lab in Whitehorse, YT, Canada on 19-AUG-2010.

The following have access to data associated with this certificate:

TOM BOKENFOHR
TIM SMITH

VICKI EARL

ADAM SIMMONS

SAMPLE PREPARATION

ALS CODE	DESCRIPTION
WEI-21	Received Sample Weight
LOG-24	Pulp Login - Rcd w/o Barcode
LOG-22	Sample login - Rcd w/o BarCode
CRU-QC	Crushing QC Test
PUL-QC	Pulverizing QC Test
CRU-31	Fine crushing - 70% <2mm
SPL-21	Split sample - riffle splitter
PUL-31	Pulverize split to 85% <75 um

ANALYTICAL PROCEDURES

ALS CODE	DESCRIPTION	INSTRUMENT
ME-OG46	Ore Grade Elements - AquaRegia	ICP-AES
Au-ICP22	Au 50g FA ICP-AES finish	ICP-AES
ME-ICP41	35 Element Aqua Regia ICP-AES	ICP-AES
Ag-OG46	Ore Grade Ag - Aqua Regia	VARIABLE

To: KAMINAK GOLD CORPORATION
ATTN: ALS CHEMEX

This is the Final Report and supersedes any preliminary report with this certificate number. Results apply to samples as submitted. All pages of this report have been checked and approved for release.

Signature:

Colin Ramshaw, Vancouver Laboratory Manager



ALS Canada Ltd.
 2103 Dollarton Hwy
 North Vancouver BC V7H 0A7
 Phone: 604 984 0221 Fax: 604 984 0218 www.alsglobal.com

To: KAMINAK GOLD CORPORATION
 1440-625 HOWE ST
 VANCOUVER BC V6C 2T6

Page: 2 - C
 Total # Pages: 2 (A - C)
 Finalized Date: 2-SEP-2010
 Account: KAMGOL

Project: Coffee

CERTIFICATE OF ANALYSIS WH10116516

Sample Description	Method Analyte Units LOR	ME-ICP41	ME-ICP41	ME-ICP41	ME-ICP41	ME-ICP41	ME-ICP41
		Th	Ti	Ti	U	V	W
		ppm	%	ppm	ppm	ppm	ppm
		20	0.01	10	10	1	10
I308918		30	0.01	<10	<10	6	<10
I308919		30	0.01	<10	<10	7	<10
I308920		30	0.01	<10	<10	8	<10
I308921		40	0.01	<10	<10	12	<10
I308922		30	0.01	<10	<10	11	<10
I308923		30	0.02	<10	<10	8	<10
I308924		30	0.02	<10	<10	7	<10
I308925		30	0.02	<10	<10	9	<10
I308926		30	0.03	<10	<10	7	<10



ALS Canada Ltd.
 2103 Dollarton Hwy
 North Vancouver BC V7H 0A7
 Phone: 604 984 0221 Fax: 604 984 0218 www.alsglobal.com

To: KAMINAK GOLD CORPORATION
 1440-625 HOWE ST
 VANCOUVER BC V6C 2T6

Page: 2 - B
 Total # Pages: 2 (A - C)
 Finalized Date: 2-SEP-2010
 Account: KAMGOL

Project: Coffee

CERTIFICATE OF ANALYSIS WH10116516

Sample Description	Method Analyte Units LOR	ME-ICP41	ME-ICP41	ME-ICP41	ME-ICP41	ME-ICP41	ME-ICP41	ME-ICP41	ME-ICP41	ME-ICP41	ME-ICP41	ME-ICP41	ME-ICP41	ME-ICP41	ME-ICP41
		Ga	Hg	K	La	Mg	Mn	Mo	Na	Ni	P	Pb	S	Sb	Sc
		ppm 10	ppm 1	% 0.01	ppm 10	% 0.01	ppm 5	ppm 1	% 0.01	ppm 1	ppm 10	ppm 2	% 0.01	ppm 2	ppm 1
I308918		<10	1	0.12	30	0.04	158	<1	0.01	2	120	7	<0.01	10	1
I308919		<10	1	0.12	20	0.05	218	<1	0.02	3	150	7	<0.01	12	1
I308920		<10	1	0.11	20	0.04	154	<1	0.01	3	220	7	0.01	6	1
I308921		<10	1	0.10	40	0.05	414	<1	0.01	7	140	6	0.01	8	2
I308922		<10	<1	0.14	20	0.06	113	<1	0.05	2	150	5	0.01	<2	1
I308923		<10	<1	0.18	20	0.10	212	<1	0.05	2	190	4	0.01	2	1
I308924		<10	<1	0.16	20	0.11	170	<1	0.07	2	160	5	<0.01	<2	1
I308925		<10	1	0.21	10	0.15	168	<1	0.05	2	190	5	0.01	<2	1
I308926		<10	<1	0.21	10	0.13	124	<1	0.08	1	150	5	0.01	<2	1



ALS Canada Ltd.
 2103 Dollarton Hwy
 North Vancouver BC V7H 0A7
 Phone: 604 984 0221 Fax: 604 984 0218 www.alsglobal.com

To: KAMINAK GOLD CORPORATION
 1440-625 HOWE ST
 VANCOUVER BC V6C 2T6

Page: 2 - A
 Total # Pages: 2 (A - C)
 Finalized Date: 2-SEP-2010
 Account: KAMGOL

Project: Coffee

CERTIFICATE OF ANALYSIS WH10116516

Sample Description	Method Analyte Units LOR	WEI-21 Recvd Wt. kg	Au-ICP22 Au ppm	ME-ICP41 Ag ppm	ME-ICP41 Al %	ME-ICP41 As ppm	ME-ICP41 B ppm	ME-ICP41 Ba ppm	ME-ICP41 Be ppm	ME-ICP41 Bi ppm	ME-ICP41 Ca %	ME-ICP41 Cd ppm	ME-ICP41 Co ppm	ME-ICP41 Cr ppm	ME-ICP41 Cu ppm	ME-ICP41 Fe %
		0.02	0.001	0.2	0.01	2	10	10	0.5	2	0.01	0.5	1	1	1	0.01
I308918		1.80	0.014	<0.2	0.65	289	<10	40	<0.5	<2	0.05	<0.5	2	6	4	0.92
I308919		1.89	0.120	0.2	0.52	173	<10	30	<0.5	<2	0.06	<0.5	3	8	5	1.06
I308920		1.81	0.015	<0.2	0.78	132	<10	20	<0.5	<2	0.11	<0.5	2	6	3	0.88
I308921		1.91	0.006	<0.2	0.72	66	<10	30	0.6	<2	0.29	<0.5	3	6	4	1.49
I308922		2.16	0.005	0.2	0.49	43	<10	20	<0.5	<2	0.06	<0.5	2	10	3	0.96
I308923		1.96	0.004	0.2	0.50	27	<10	40	<0.5	<2	0.08	<0.5	2	9	3	1.12
I308924		2.52	0.157	0.3	0.42	18	<10	10	<0.5	<2	0.08	<0.5	1	9	2	0.90
I308925		1.84	0.003	0.2	0.58	27	<10	10	<0.5	<2	0.08	<0.5	2	10	3	1.27
I308926		1.73	0.002	0.3	0.42	13	<10	10	<0.5	<2	0.08	<0.5	1	10	1	1.02



ALS Canada Ltd.
2103 Dollarton Hwy
North Vancouver BC V7H 0A7
Phone: 604 984 0221 Fax: 604 984 0218 www.alsglobal.com

To: KAMINAK GOLD CORPORATION
1440-625 HOWE ST
VANCOUVER BC V6C 2T6

Page: 1
Finalized Date: 2-SEP-2010
This copy reported on
14-JAN-2011
Account: KAMGOL

CERTIFICATE WH10116516

Project: Coffee
P.O. No.: KGC-10-0639
This report is for 9 GRAB samples submitted to our lab in Whitehorse, YT, Canada on 19-AUG-2010.

The following have access to data associated with this certificate:

TOM BOKENFOHR
TIM SMITH

VICKI EARL

ADAM SIMMONS

SAMPLE PREPARATION

ALS CODE	DESCRIPTION
WEI-21	Received Sample Weight
LOG-22	Sample login - Rcd w/o BarCode
CRU-31	Fine crushing - 70% <2mm
SPL-21	Split sample - riffle splitter
PUL-31	Pulverize split to 85% <75 um

ANALYTICAL PROCEDURES

ALS CODE	DESCRIPTION	INSTRUMENT
Au-ICP22	Au 50g FA ICP-AES finish	ICP-AES
ME-ICP41	35 Element Aqua Regia ICP-AES	ICP-AES

To: KAMINAK GOLD CORPORATION
ATTN: ALS CHEMEX

This is the Final Report and supersedes any preliminary report with this certificate number. Results apply to samples as submitted. All pages of this report have been checked and approved for release.

Signature:

Colin Ramshaw, Vancouver Laboratory Manager



ALS Canada Ltd.
 2103 Dollarton Hwy
 North Vancouver BC V7H 0A7
 Phone: 604 984 0221 Fax: 604 984 0218 www.alsglobal.com

To: KAMINAK GOLD CORPORATION
 1440-625 HOWE ST
 VANCOUVER BC V6C 2T6

Page: 3 - C
 Total # Pages: 3 (A - C)
 Finalized Date: 4-SEP-2010
 Account: KAMGOL

Project: Coffee

CERTIFICATE OF ANALYSIS WH10116515

Sample Description	Method Analyte Units LOR	ME-ICP41	ME-ICP41	ME-ICP41	ME-ICP41	ME-ICP41	ME-ICP41	ME-ICP41
		Th	Ti	Ti	U	V	W	Zn
		ppm	%	ppm	ppm	ppm	ppm	ppm
		20	0.01	10	10	1	10	2
I304682		30	<0.01	<10	<10	5	<10	11
I304683		30	<0.01	<10	<10	5	<10	10
I304684		40	<0.01	<10	<10	3	<10	18
I304685		30	0.03	<10	<10	4	<10	22
I304686		30	0.03	<10	<10	3	<10	20
I304687		30	0.03	<10	<10	7	<10	21
I304688		20	0.16	<10	<10	32	<10	28
I304689		<20	0.27	<10	<10	71	<10	45



ALS Canada Ltd.
 2103 Dollarton Hwy
 North Vancouver BC V7H 0A7
 Phone: 604 984 0221 Fax: 604 984 0218 www.alsglobal.com

To: KAMINAK GOLD CORPORATION
 1440-625 HOWE ST
 VANCOUVER BC V6C 2T6

Page: 3 - B
 Total # Pages: 3 (A - C)
 Finalized Date: 4-SEP-2010
 Account: KAMGOL

Project: Coffee

CERTIFICATE OF ANALYSIS WH10116515

Sample Description	Method Analyte Units LOR	ME-ICP41	ME-ICP41	ME-ICP41	ME-ICP41	ME-ICP41	ME-ICP41	ME-ICP41	ME-ICP41	ME-ICP41	ME-ICP41	ME-ICP41	ME-ICP41	ME-ICP41	ME-ICP41
		Ga	Hg	K	La	Mg	Mn	Mo	Na	Ni	P	Pb	S	Sb	Sc
		ppm 10	ppm 1	% 0.01	ppm 10	% 0.01	ppm 5	ppm 1	% 0.01	ppm 1	ppm 10	ppm 2	% 0.01	ppm 2	ppm 1
I304682		<10	<1	0.15	40	0.04	88	<1	0.02	<1	160	13	<0.01	<2	1
I304683		<10	<1	0.17	40	0.03	164	<1	0.01	<1	120	8	<0.01	4	1
I304684		<10	<1	0.15	50	0.03	287	<1	0.01	7	180	12	0.01	2	1
I304685		<10	<1	0.35	40	0.20	273	<1	0.05	1	160	7	0.01	2	1
I304686		<10	1	0.35	40	0.20	281	<1	0.04	<1	140	9	0.01	2	1
I304687		<10	1	0.39	50	0.19	288	<1	0.03	<1	180	8	0.01	<2	1
I304688		<10	<1	0.73	30	0.99	367	<1	0.02	15	440	3	0.01	<2	2
I304689		10	<1	1.65	10	2.32	588	<1	0.03	35	770	3	0.19	<2	6



ALS Canada Ltd.
 2103 Dollarton Hwy
 North Vancouver BC V7H 0A7
 Phone: 604 984 0221 Fax: 604 984 0218 www.alsglobal.com

To: KAMINAK GOLD CORPORATION
 1440-625 HOWE ST
 VANCOUVER BC V6C 2T6

Page: 3 - A
 Total # Pages: 3 (A - C)
 Finalized Date: 4-SEP-2010
 Account: KAMGOL

Project: Coffee

CERTIFICATE OF ANALYSIS WH10116515

Sample Description	Method Analyte Units LOR	WEI-21 Recvd Wt. kg 0.02	Au-ICP22 Au ppm 0.001	ME-ICP41 Ag ppm 0.2	ME-ICP41 Al % 0.01	ME-ICP41 As ppm 2	ME-ICP41 B ppm 10	ME-ICP41 Ba ppm 10	ME-ICP41 Be ppm 0.5	ME-ICP41 Bi ppm 2	ME-ICP41 Ca % 0.01	ME-ICP41 Cd ppm 0.5	ME-ICP41 Co ppm 1	ME-ICP41 Cr ppm 1	ME-ICP41 Cu ppm 1	ME-ICP41 Fe % 0.01
I304682		2.72	0.002	<0.2	0.34	21	<10	60	0.6	<2	0.06	<0.5	1	5	3	0.92
I304683		3.05	0.005	0.2	0.36	86	<10	70	<0.5	<2	0.05	<0.5	1	5	5	0.93
I304684		2.52	0.004	0.3	0.27	88	<10	50	<0.5	<2	0.06	<0.5	1	4	10	1.19
I304685		3.03	0.002	0.4	0.59	15	<10	110	<0.5	<2	0.08	<0.5	1	7	4	1.48
I304686		3.09	0.003	0.2	0.49	8	<10	160	<0.5	<2	0.07	<0.5	1	5	2	1.30
I304687		2.84	0.003	<0.2	0.50	16	<10	60	<0.5	<2	0.06	<0.5	1	6	2	1.37
I304688		3.25	0.003	<0.2	1.12	13	<10	160	0.5	<2	1.01	<0.5	11	47	13	1.91
I304689		3.94	0.003	0.2	2.35	16	<10	540	1.2	<2	2.73	<0.5	25	121	33	3.43



ALS Canada Ltd.
2103 Dollarton Hwy
North Vancouver BC V7H 0A7
Phone: 604 984 0221 Fax: 604 984 0218 www.alsglobal.com

To: KAMINAK GOLD CORPORATION
1440-625 HOWE ST
VANCOUVER BC V6C 2T6

Page: 2 - C
Total # Pages: 3 (A - C)
Finalized Date: 4-SEP-2010
Account: KAMGOL

Project: Coffee

CERTIFICATE OF ANALYSIS WH10116515

Sample Description	Method Analyte Units LOR	ME-ICP41 Th ppm 20	ME-ICP41 Ti % 0.01	ME-ICP41 Ti ppm 10	ME-ICP41 U ppm 10	ME-ICP41 V ppm 1	ME-ICP41 W ppm 10	ME-ICP41 Zn ppm 2
I304642		40	<0.01	<10	10	3	<10	12
I304643		30	<0.01	<10	10	3	<10	15
I304644		30	<0.01	<10	10	2	<10	15
I304645		30	<0.01	<10	10	2	<10	15
I304646		30	<0.01	<10	10	2	<10	18
I304647		30	<0.01	<10	10	1	<10	12
I304648		40	<0.01	<10	10	3	<10	13
I304649		30	<0.01	<10	10	3	<10	14
I304650		<20	0.01	<10	<10	95	10	201
I304651		30	<0.01	<10	<10	2	<10	11
I304652		20	<0.01	<10	10	5	<10	16
I304653		40	<0.01	<10	10	4	<10	13
I304654		40	<0.01	<10	<10	2	<10	15
I304655		40	0.03	<10	<10	3	<10	25
I304656		40	0.02	<10	<10	7	<10	21
I304657		40	0.02	<10	<10	2	<10	21
I304658		30	0.02	<10	<10	2	<10	20
I304659		40	0.03	<10	<10	3	<10	23
I304660		<20	0.13	<10	<10	50	40	38
I304661		40	0.03	<10	<10	3	<10	24
I304662		30	0.03	<10	<10	8	<10	26
I304663		40	0.03	<10	<10	5	<10	27
I304664		30	0.03	<10	<10	4	<10	24
I304665		40	0.03	<10	<10	4	<10	21
I304666		40	0.01	<10	<10	2	<10	16
I304667		40	0.03	<10	<10	4	<10	20
I304668		40	0.03	<10	<10	3	<10	18
I304669		30	0.03	<10	<10	3	<10	18
I304670		<20	0.11	<10	<10	52	40	51
I304671		40	0.03	<10	<10	3	<10	19
I304672		40	0.04	<10	<10	4	<10	23
I304673		40	0.03	<10	<10	5	<10	23
I304674		40	0.01	<10	<10	3	<10	19
I304675		30	0.01	<10	<10	4	<10	13
I304676		40	0.02	<10	<10	5	<10	17
I304677		40	0.02	<10	<10	5	<10	19
I304678		30	0.01	<10	<10	5	<10	16
I304679		40	0.01	<10	<10	4	<10	14
I304680		<20	0.13	<10	<10	51	40	39
I304681		40	0.02	<10	<10	5	<10	17



ALS Canada Ltd.
2103 Dollarton Hwy
North Vancouver BC V7H 0A7
Phone: 604 984 0221 Fax: 604 984 0218 www.alsglobal.com

To: KAMINAK GOLD CORPORATION
1440-625 HOWE ST
VANCOUVER BC V6C 2T6

Page: 2 - B
Total # Pages: 3 (A - C)
Finalized Date: 4-SEP-2010
Account: KAMGOL

Project: Coffee

CERTIFICATE OF ANALYSIS WH10116515

Sample Description	Method Analyte Units LOR	ME-ICP41	ME-ICP41	ME-ICP41	ME-ICP41	ME-ICP41	ME-ICP41	ME-ICP41	ME-ICP41	ME-ICP41	ME-ICP41	ME-ICP41	ME-ICP41	ME-ICP41	ME-ICP41	
		Ga	Hg	K	La	Mg	Mn	Mo	Na	Ni	P	Pb	S	Sb	Sc	Sr
		ppm 10	ppm 1	% 0.01	ppm 10	% 0.01	ppm 5	ppm 1	% 0.01	ppm 1	ppm 10	ppm 2	% 0.01	ppm 2	ppm 1	ppm 1
I304642		<10	1	0.14	40	0.02	286	1	0.01	1	100	7	<0.01	15	1	15
I304643		<10	2	0.15	40	0.02	227	<1	0.01	1	110	15	0.09	29	1	60
I304644		<10	1	0.15	30	0.01	286	<1	0.01	1	80	10	0.03	9	1	21
I304645		<10	2	0.17	40	0.02	199	<1	0.01	1	110	21	0.02	14	1	38
I304646		<10	1	0.19	40	0.03	333	<1	<0.01	<1	90	16	0.01	17	<1	20
I304647		<10	1	0.19	50	0.02	263	<1	0.01	<1	100	10	0.01	4	1	21
I304648		<10	1	0.14	40	0.02	267	1	<0.01	1	100	15	<0.01	8	1	15
I304649		<10	1	0.23	50	0.03	121	1	<0.01	<1	100	31	<0.01	48	1	17
I304650		<10	4	0.19	10	2.18	270	17	0.02	47	890	39	1.60	63	3	57
I304651		<10	1	0.22	40	0.03	78	1	<0.01	1	90	21	<0.01	15	<1	20
I304652		<10	1	0.13	20	0.02	316	<1	<0.01	1	80	10	0.01	83	<1	18
I304653		<10	<1	0.14	50	0.02	164	<1	<0.01	<1	110	12	<0.01	51	1	12
I304654		<10	<1	0.20	50	0.03	358	<1	0.01	<1	110	11	<0.01	8	1	16
I304655		<10	<1	0.31	50	0.13	296	<1	0.05	<1	140	14	0.01	<2	1	16
I304656		<10	<1	0.21	50	0.08	423	<1	0.02	7	140	11	<0.01	3	1	9
I304657		<10	<1	0.31	50	0.12	316	<1	0.05	<1	150	13	<0.01	2	1	9
I304658		<10	<1	0.29	50	0.12	287	<1	0.04	<1	150	16	<0.01	<2	1	8
I304659		<10	<1	0.34	50	0.16	316	<1	0.05	<1	160	22	<0.01	<2	1	11
I304660		<10	<1	0.10	<10	0.53	370	2	0.09	29	520	5	0.05	<2	5	38
I304661		<10	<1	0.34	60	0.14	350	<1	0.06	<1	150	13	<0.01	<2	1	17
I304662		<10	<1	0.38	50	0.20	320	<1	0.02	<1	150	10	<0.01	<2	1	31
I304663		<10	1	0.38	60	0.22	363	<1	0.05	<1	160	14	<0.01	<2	1	22
I304664		<10	<1	0.34	50	0.21	328	<1	0.04	<1	170	7	<0.01	<2	1	14
I304665		<10	<1	0.39	60	0.23	312	<1	0.06	<1	150	7	0.04	<2	1	18
I304666		<10	<1	0.18	50	0.29	283	1	0.03	<1	120	9	0.05	<2	1	28
I304667		<10	<1	0.36	60	0.25	346	<1	0.05	<1	140	7	0.03	<2	1	17
I304668		<10	<1	0.30	50	0.16	291	<1	0.05	<1	150	6	<0.01	<2	1	11
I304669		<10	<1	0.35	50	0.18	326	<1	0.06	<1	130	8	<0.01	<2	1	16
I304670		10	<1	0.17	10	0.88	396	6	0.07	64	490	7	0.92	37	5	41
I304671		<10	<1	0.35	50	0.17	322	<1	0.06	<1	140	8	<0.01	<2	1	21
I304672		<10	1	0.39	50	0.24	346	<1	0.05	<1	150	8	<0.01	<2	1	15
I304673		<10	<1	0.36	50	0.19	279	<1	0.04	<1	160	10	<0.01	2	1	11
I304674		<10	<1	0.20	60	0.09	277	<1	0.01	<1	180	10	<0.01	3	1	8
I304675		<10	<1	0.22	40	0.04	293	<1	0.01	<1	160	11	<0.01	3	1	10
I304676		<10	<1	0.25	40	0.11	180	<1	0.03	<1	150	9	<0.01	3	1	9
I304677		<10	<1	0.28	30	0.14	216	<1	0.04	<1	140	10	<0.01	2	1	7
I304678		<10	<1	0.19	30	0.07	139	<1	0.03	<1	160	12	<0.01	<2	1	8
I304679		<10	<1	0.18	30	0.07	177	<1	0.01	<1	140	15	<0.01	2	1	8
I304680		<10	<1	0.10	<10	0.53	375	2	0.09	30	520	5	0.04	<2	5	39
I304681		<10	<1	0.23	30	0.11	182	<1	0.03	<1	150	11	<0.01	2	1	11



ALS Canada Ltd.
2103 Dollarton Hwy
North Vancouver BC V7H 0A7
Phone: 604 984 0221 Fax: 604 984 0218 www.alsglobal.com

To: KAMINAK GOLD CORPORATION
1440-625 HOWE ST
VANCOUVER BC V6C 2T6

Page: 2 - A
Total # Pages: 3 (A - C)
Finalized Date: 4-SEP-2010
Account: KAMGOL

Project: Coffee

CERTIFICATE OF ANALYSIS WH10116515

Sample Description	Method Analyte Units LOR	WEI-21 Recvd Wt. kg 0.02	Au-ICP22 Au ppm 0.001	ME-ICP41 Ag ppm 0.2	ME-ICP41 Al % 0.01	ME-ICP41 As ppm 2	ME-ICP41 B ppm 10	ME-ICP41 Ba ppm 10	ME-ICP41 Be ppm 0.5	ME-ICP41 Bi ppm 2	ME-ICP41 Ca % 0.01	ME-ICP41 Cd ppm 0.5	ME-ICP41 Co ppm 1	ME-ICP41 Cr ppm 1	ME-ICP41 Cu ppm 1	ME-ICP41 Fe % 0.01
I304642		3.40	0.004	<0.2	0.54	372	<10	70	0.8	<2	0.03	<0.5	1	4	1	1.02
I304643		2.87	0.022	<0.2	0.66	1305	<10	420	0.7	<2	0.04	<0.5	1	6	1	1.16
I304644		2.92	0.006	<0.2	0.51	722	<10	440	0.6	<2	0.03	<0.5	2	5	2	1.07
I304645		3.26	0.459	<0.2	0.52	1360	<10	920	0.8	<2	0.05	<0.5	1	5	11	1.22
I304646		3.07	2.82	0.2	0.36	734	<10	90	0.8	<2	0.07	<0.5	2	5	5	1.29
I304647		2.88	0.187	<0.2	0.52	722	<10	100	0.6	<2	0.05	<0.5	2	3	2	1.17
I304648		3.33	0.050	0.2	0.42	556	<10	100	0.7	<2	0.05	<0.5	1	5	5	1.18
I304649		2.93	2.96	<0.2	0.45	883	<10	60	1.0	<2	0.09	<0.5	1	9	5	1.40
I304650		0.09	2.65	1.2	0.52	580	<10	130	<0.5	<2	7.6	1.9	7	28	47	2.03
I304651		2.29	0.855	<0.2	0.43	1065	<10	120	0.7	<2	0.09	<0.5	1	7	4	1.14
I304652		3.15	0.410	0.3	0.24	381	<10	130	0.6	<2	0.03	<0.5	2	12	3	1.43
I304653		2.79	0.042	<0.2	0.59	401	<10	70	0.8	<2	0.03	<0.5	5	8	2	1.61
I304654		2.96	0.013	0.3	0.54	140	<10	220	0.7	<2	0.18	<0.5	2	4	2	1.30
I304655		3.59	0.002	<0.2	0.51	10	<10	290	0.5	<2	0.30	<0.5	1	6	4	1.08
I304656		2.60	0.005	<0.2	0.49	62	<10	110	0.6	<2	0.05	<0.5	4	24	16	1.16
I304657		3.39	0.001	<0.2	0.51	17	<10	80	0.5	<2	0.11	<0.5	1	7	3	1.17
I304658		3.11	0.001	<0.2	0.43	5	<10	60	<0.5	<2	0.16	<0.5	1	4	3	1.00
I304659		2.99	<0.001	0.2	0.51	4	<10	60	<0.5	<2	0.15	<0.5	1	7	3	1.15
I304660		0.08	0.003	0.2	1.24	2	<10	120	<0.5	<2	0.71	<0.5	10	47	25	2.08
I304661		3.24	0.001	<0.2	0.52	3	<10	60	<0.5	<2	0.25	<0.5	1	7	3	1.20
I304662		3.22	0.001	<0.2	0.47	3	<10	60	0.5	<2	0.26	<0.5	2	7	2	1.17
I304663		3.22	0.001	<0.2	0.58	9	<10	70	0.5	<2	0.25	<0.5	1	6	5	1.39
I304664		3.23	<0.001	<0.2	0.56	11	<10	70	0.5	<2	0.17	<0.5	1	6	2	1.32
I304665		3.33	<0.001	<0.2	0.62	6	<10	150	0.7	<2	0.51	<0.5	1	6	1	1.33
I304666		3.21	<0.001	<0.2	0.38	6	<10	280	0.7	<2	1.02	<0.5	1	4	1	1.17
I304667		3.34	<0.001	<0.2	0.54	9	<10	60	0.7	<2	0.76	<0.5	2	6	1	1.30
I304668		3.20	<0.001	<0.2	0.47	7	<10	60	0.5	<2	0.14	<0.5	1	6	1	1.13
I304669		3.18	0.002	<0.2	0.52	2	<10	60	<0.5	<2	0.33	<0.5	1	7	1	1.23
I304670		0.08	9.57	0.7	1.57	4130	<10	60	0.5	<2	0.82	<0.5	15	70	72	3.68
I304671		3.03	0.003	<0.2	0.53	10	<10	100	<0.5	<2	0.47	<0.5	1	9	2	1.28
I304672		3.32	0.003	<0.2	0.56	5	<10	60	<0.5	<2	0.27	<0.5	1	5	2	1.28
I304673		3.53	0.003	<0.2	0.56	11	<10	60	0.5	<2	0.08	<0.5	1	6	3	1.33
I304674		3.19	0.001	<0.2	0.51	33	<10	60	0.6	<2	0.08	<0.5	1	4	4	1.31
I304675		2.84	0.010	0.2	0.33	52	<10	80	<0.5	<2	0.05	<0.5	1	6	3	1.11
I304676		2.98	0.003	<0.2	0.46	28	<10	70	0.5	<2	0.06	<0.5	1	5	4	1.25
I304677		3.22	0.003	<0.2	0.58	12	<10	70	0.5	<2	0.07	<0.5	1	5	5	1.27
I304678		2.97	0.002	0.3	0.43	17	<10	60	0.5	<2	0.07	<0.5	2	4	4	1.04
I304679		3.34	0.001	0.2	0.56	36	<10	60	0.5	<2	0.07	<0.5	1	5	5	1.16
I304680		0.08	0.005	0.2	1.27	3	<10	120	<0.5	<2	0.73	<0.5	10	49	24	2.11
I304681		3.29	0.002	<0.2	0.62	42	<10	70	0.6	<2	0.09	<0.5	1	5	4	1.31



ALS Canada Ltd.
2103 Dollarton Hwy
North Vancouver BC V7H 0A7
Phone: 604 984 0221 Fax: 604 984 0218 www.alsglobal.com

To: KAMINAK GOLD CORPORATION
1440-625 HOWE ST
VANCOUVER BC V6C 2T6

Page: 1
Finalized Date: 4-SEP-2010
This copy reported on
14-JAN-2011
Account: KAMGOL

CERTIFICATE WH10116515

Project: Coffee

P.O. No.: KGC-10-0626

This report is for 48 Rock samples submitted to our lab in Whitehorse, YT, Canada on 19-AUG-2010.

The following have access to data associated with this certificate:

TOM BOKENFOHR
TIM SMITH

VICKI EARL

ADAM SIMMONS

SAMPLE PREPARATION

ALS CODE	DESCRIPTION
WEI-21	Received Sample Weight
LOG-24	Pulp Login - Rcd w/o Barcode
LOG-22	Sample login - Rcd w/o BarCode
CRU-QC	Crushing QC Test
CRU-31	Fine crushing - 70% <2mm
SPL-21	Split sample - riffle splitter
PUL-31	Pulverize split to 85% <75 um

ANALYTICAL PROCEDURES

ALS CODE	DESCRIPTION	INSTRUMENT
Au-ICP22	Au 50g FA ICP-AES finish	ICP-AES
ME-ICP41	35 Element Aqua Regia ICP-AES	ICP-AES

To: KAMINAK GOLD CORPORATION
ATTN: ALS CHEMEX

This is the Final Report and supersedes any preliminary report with this certificate number. Results apply to samples as submitted. All pages of this report have been checked and approved for release.

Signature:

Colin Ramshaw, Vancouver Laboratory Manager



ALS Canada Ltd.
2103 Dollarton Hwy
North Vancouver BC V7H 0A7
Phone: 604 984 0221 Fax: 604 984 0218 www.alsglobal.com

To: KAMINAK GOLD CORPORATION
1440-625 HOWE ST
VANCOUVER BC V6C 2T6

Page: 1
Finalized Date: 4-SEP-2010
This copy reported on
14-JAN-2011
Account: KAMGOL

CERTIFICATE WH10116514

Project: Coffee

P.O. No.: KGC-10-0640

This report is for 31 Rock samples submitted to our lab in Whitehorse, YT, Canada on 19-AUG-2010.

The following have access to data associated with this certificate:

TOM BOKENFOHR
TIM SMITH

VICKI EARL

ADAM SIMMONS

SAMPLE PREPARATION

ALS CODE	DESCRIPTION
WEI-21	Received Sample Weight
LOG-24	Pulp Login - Rcd w/o Barcode
LOG-22	Sample login - Rcd w/o BarCode
CRU-QC	Crushing QC Test
CRU-31	Fine crushing - 70% <2mm
SPL-21	Split sample - riffle splitter
PUL-31	Pulverize split to 85% <75 um

ANALYTICAL PROCEDURES

ALS CODE	DESCRIPTION	INSTRUMENT
Au-ICP22	Au 50g FA ICP-AES finish	ICP-AES
Au-GRA22	Au 50 g FA-GRAV finish	WST-SIM
ME-ICP41	35 Element Aqua Regia ICP-AES	ICP-AES

To: KAMINAK GOLD CORPORATION
ATTN: ALS CHEMEX

This is the Final Report and supersedes any preliminary report with this certificate number. Results apply to samples as submitted. All pages of this report have been checked and approved for release.

Signature:

Colin Ramshaw, Vancouver Laboratory Manager



ALS Canada Ltd.
2103 Dollarton Hwy
North Vancouver BC V7H 0A7
Phone: 604 984 0221 Fax: 604 984 0218 www.alsglobal.com

To: KAMINAK GOLD CORPORATION
1440-625 HOWE ST
VANCOUVER BC V6C 2T6

Page: 2 - A
Total # Pages: 2 (A - C)
Plus Appendix Pages
Finalized Date: 4-SEP-2010
Account: KAMGOL

Project: Coffee

CERTIFICATE OF ANALYSIS WH10116514

Sample Description	Method Analyte Units LOR	WEI-21 Recvd Wt. kg	Au-ICP22 Au ppm	Au-GRA22 Au ppm	ME-ICP41 Ag ppm	ME-ICP41 Al %	ME-ICP41 As ppm	ME-ICP41 B ppm	ME-ICP41 Ba ppm	ME-ICP41 Be ppm	ME-ICP41 Bi ppm	ME-ICP41 Ca %	ME-ICP41 Cd ppm	ME-ICP41 Co ppm	ME-ICP41 Cr ppm	ME-ICP41 Cu ppm
		0.02	0.001	0.05	0.2	0.01	2	10	10	0.5	2	0.01	0.5	1	1	1
I304770		0.09	>10.0	NSS	0.6	1.49	3980	<10	60	<0.5	<2	0.79	<0.5	14	68	69
I304771		2.94	0.006		0.8	0.61	235	<10	90	0.7	<2	0.06	<0.5	3	7	16
I304772		2.17	0.049		0.5	0.55	596	<10	240	1.0	<2	0.06	<0.5	3	10	14
I304773		2.04	0.057		<0.2	0.61	573	<10	130	1.1	<2	0.05	<0.5	5	18	11
I304774		1.87	0.043		0.5	0.70	577	<10	120	1.1	<2	0.06	<0.5	4	14	11
I304775		2.85	0.055		0.2	0.57	444	<10	120	0.9	<2	0.05	<0.5	5	12	12
I304776		2.95	0.133		0.3	0.64	385	<10	150	1.0	<2	0.04	<0.5	4	8	10
I304777		2.68	0.020		0.2	0.59	391	<10	80	0.7	<2	0.04	<0.5	3	7	7
I304778		3.13	0.033		0.2	0.57	269	<10	50	0.5	<2	0.05	<0.5	2	6	5
I304779		3.25	0.005		<0.2	0.54	104	<10	30	<0.5	<2	0.02	<0.5	2	4	7
I304780		0.09	0.004		<0.2	1.25	4	<10	100	<0.5	<2	0.73	<0.5	11	47	24
I304781		3.35	0.002		<0.2	0.60	115	<10	160	1.4	<2	0.09	<0.5	11	31	11
I304782		2.91	0.003		0.2	0.60	44	<10	50	<0.5	2	0.05	<0.5	1	4	6
I304783		3.13	0.001		<0.2	0.60	43	<10	30	0.5	<2	0.06	<0.5	1	4	7
I304784		3.24	0.001		0.4	0.74	52	<10	50	0.8	<2	0.12	<0.5	7	46	15
I304785		3.07	0.008		0.2	0.45	102	<10	70	0.5	3	0.05	<0.5	2	3	8
I304786		3.38	0.001		0.3	0.52	27	<10	40	0.7	2	0.16	<0.5	1	5	7
I304787		2.67	0.001		<0.2	0.49	15	<10	40	0.5	<2	0.82	<0.5	1	5	13
I304788		2.89	0.002		0.2	0.48	19	<10	30	<0.5	<2	0.26	<0.5	2	7	20
I304789		3.20	0.003		<0.2	0.73	9	<10	30	0.8	<2	2.66	<0.5	3	16	10
I304790		0.09	3.20		60.7	1.86	39	<10	150	<0.5	<2	2.71	8.5	11	52	184
I304791		3.30	0.002		0.2	0.49	6	<10	30	<0.5	<2	0.36	<0.5	1	6	9
I304792		3.45	0.002		0.2	0.48	5	<10	30	<0.5	<2	0.41	<0.5	1	7	5
I304793		3.21	0.001		0.5	0.50	2	<10	30	<0.5	3	0.61	<0.5	1	7	9
I304794		3.33	0.001		<0.2	0.47	8	<10	20	<0.5	<2	0.56	<0.5	1	8	6
I304795		3.64	0.002		0.2	0.46	6	<10	20	0.5	<2	0.74	<0.5	2	7	8
I304796		3.17	0.002		<0.2	0.54	16	<10	50	0.5	<2	0.45	<0.5	2	6	7
I304797		3.68	0.001		<0.2	0.42	13	<10	50	0.6	<2	0.47	<0.5	1	6	10
I304798		3.05	0.001		<0.2	0.50	4	<10	30	<0.5	<2	0.53	<0.5	1	7	9
I304799		3.50	0.002		<0.2	0.64	8	<10	50	<0.5	<2	0.33	<0.5	3	12	11
I304800		0.09	NSS		<0.2	2.00	9	<10	170	<0.5	<2	1.15	<0.5	16	77	38



ALS Canada Ltd.
2103 Dollarton Hwy
North Vancouver BC V7H 0A7
Phone: 604 984 0221 Fax: 604 984 0218 www.alsglobal.com

To: KAMINAK GOLD CORPORATION
1440-625 HOWE ST
VANCOUVER BC V6C 2T6

Page: 2 - B
Total # Pages: 2 (A - C)
Plus Appendix Pages
Finalized Date: 4-SEP-2010
Account: KAMGOL

Project: Coffee

CERTIFICATE OF ANALYSIS WH10116514

Sample Description	Method Analyte Units LOR	ME-ICP41 Fe %	ME-ICP41 Ga ppm	ME-ICP41 Hg ppm	ME-ICP41 K %	ME-ICP41 La ppm	ME-ICP41 Mg %	ME-ICP41 Mn ppm	ME-ICP41 Mo ppm	ME-ICP41 Na %	ME-ICP41 Ni ppm	ME-ICP41 P ppm	ME-ICP41 Pb ppm	ME-ICP41 S %	ME-ICP41 Sb ppm	ME-ICP41 Sc ppm
		0.01	10	1	0.01	10	0.01	5	1	0.01	1	10	2	0.01	2	1
I304770		3.59	10	<1	0.16	10	0.85	384	6	0.06	64	480	8	0.88	33	5
I304771		1.83	<10	1	0.14	40	0.03	549	<1	0.01	12	200	15	0.01	8	3
I304772		1.98	<10	<1	0.12	30	0.05	1140	1	0.01	7	160	19	0.01	42	4
I304773		1.91	<10	<1	0.13	40	0.05	883	1	0.01	7	170	20	0.01	29	6
I304774		1.86	<10	1	0.14	40	0.05	695	<1	0.01	9	160	11	0.01	43	4
I304775		1.57	<10	<1	0.10	30	0.04	769	1	0.01	7	140	18	0.01	32	5
I304776		1.66	<10	1	0.14	40	0.03	742	<1	0.01	6	130	14	0.01	30	3
I304777		1.39	<10	<1	0.12	40	0.03	348	3	<0.01	6	120	29	0.01	29	2
I304778		1.29	<10	<1	0.11	40	0.04	158	<1	<0.01	3	100	9	<0.01	23	1
I304779		1.04	<10	<1	0.10	30	0.01	141	<1	<0.01	1	90	5	<0.01	4	2
I304780		2.13	<10	<1	0.10	<10	0.55	372	2	0.09	31	520	<2	0.05	<2	5
I304781		4.27	<10	1	0.09	60	0.02	427	1	0.01	22	410	18	0.01	8	16
I304782		0.87	<10	1	0.14	40	0.01	190	<1	0.01	1	180	10	<0.01	<2	1
I304783		1.20	<10	1	0.20	40	0.08	175	<1	0.01	1	180	7	0.01	3	1
I304784		1.73	<10	<1	0.29	60	0.20	327	<1	0.02	30	280	5	0.02	<2	5
I304785		1.27	<10	<1	0.10	40	0.02	369	<1	0.01	1	180	69	0.01	3	1
I304786		1.26	<10	<1	0.18	50	0.07	279	<1	0.02	<1	150	20	0.01	3	1
I304787		1.10	<10	1	0.25	50	0.11	289	<1	0.04	6	150	15	0.01	<2	1
I304788		1.14	<10	<1	0.21	50	0.10	264	<1	0.06	14	140	8	<0.01	<2	1
I304789		1.57	<10	<1	0.40	40	0.33	452	1	0.04	4	200	11	0.01	<2	3
I304790		2.97	10	13	0.25	10	1.58	558	9	0.06	39	510	1130	1.01	147	4
I304791		1.20	<10	<1	0.28	50	0.15	286	<1	0.05	<1	150	9	0.01	<2	1
I304792		1.10	<10	<1	0.27	50	0.14	305	<1	0.05	<1	140	8	0.01	<2	1
I304793		1.10	<10	<1	0.31	50	0.13	305	<1	0.06	<1	140	74	0.01	<2	1
I304794		1.10	<10	<1	0.26	50	0.11	281	<1	0.05	<1	130	8	0.01	<2	1
I304795		1.21	<10	<1	0.24	50	0.12	319	<1	0.05	<1	140	9	0.05	<2	1
I304796		1.18	<10	<1	0.27	50	0.10	375	<1	0.04	<1	150	8	0.03	<2	1
I304797		1.36	<10	<1	0.24	50	0.10	270	<1	0.03	1	170	10	0.01	<2	1
I304798		1.21	<10	<1	0.28	50	0.14	295	1	0.06	1	130	9	0.04	<2	1
I304799		1.29	<10	<1	0.40	50	0.31	298	<1	0.05	4	200	16	0.01	<2	1
I304800		3.35	10	<1	0.17	10	0.88	589	4	0.18	49	830	5	0.11	<2	7



ALS Canada Ltd.
2103 Dollarton Hwy
North Vancouver BC V7H 0A7
Phone: 604 984 0221 Fax: 604 984 0218 www.alsglobal.com

To: KAMINAK GOLD CORPORATION
1440-625 HOWE ST
VANCOUVER BC V6C 2T6

Page: 2 - C
Total # Pages: 2 (A - C)
Plus Appendix Pages
Finalized Date: 4-SEP-2010
Account: KAMGOL

Project: Coffee

CERTIFICATE OF ANALYSIS WH10116514

Sample Description	Method Analyte Units LOR	ME-ICP41 Sr ppm 1	ME-ICP41 Th ppm 20	ME-ICP41 Ti % 0.01	ME-ICP41 Ti ppm 10	ME-ICP41 U ppm 10	ME-ICP41 V ppm 1	ME-ICP41 W ppm 10	ME-ICP41 Zn ppm 2
I304770		39	<20	0.10	<10	<10	50	40	49
I304771		15	40	<0.01	<10	10	11	<10	27
I304772		19	30	0.01	<10	20	22	<10	22
I304773		18	30	0.01	<10	20	25	<10	23
I304774		15	30	0.01	<10	20	24	<10	32
I304775		16	30	0.01	<10	20	27	<10	22
I304776		34	30	<0.01	<10	20	18	<10	20
I304777		14	30	<0.01	<10	10	13	<10	17
I304778		11	40	<0.01	<10	10	9	<10	17
I304779		9	40	<0.01	<10	<10	5	<10	14
I304780		37	<20	0.13	<10	<10	51	40	39
I304781		11	30	<0.01	<10	10	62	<10	55
I304782		5	40	<0.01	<10	<10	4	<10	14
I304783		4	40	0.01	<10	<10	4	<10	19
I304784		13	40	0.01	<10	<10	19	<10	33
I304785		6	40	<0.01	<10	<10	5	<10	19
I304786		9	40	0.01	<10	<10	4	<10	17
I304787		17	30	0.01	<10	<10	3	<10	23
I304788		16	30	0.01	<10	<10	4	<10	28
I304789		27	30	0.03	<10	<10	12	<10	27
I304790		84	<20	0.04	<10	<10	46	<10	2120
I304791		12	30	0.02	<10	<10	3	<10	23
I304792		15	40	0.02	<10	<10	3	<10	20
I304793		23	40	0.02	<10	<10	2	<10	22
I304794		22	30	0.02	<10	<10	2	<10	20
I304795		24	30	0.02	<10	<10	3	<10	22
I304796		22	30	0.02	<10	<10	2	<10	19
I304797		22	40	0.02	<10	<10	9	<10	23
I304798		26	40	0.02	<10	<10	3	<10	24
I304799		15	30	0.04	<10	<10	8	<10	25
I304800		61	<20	0.20	<10	<10	81	60	62



ALS Canada Ltd.
2103 Dollarton Hwy
North Vancouver BC V7H 0A7
Phone: 604 984 0221 Fax: 604 984 0218 www.alsglobal.com

To: KAMINAK GOLD CORPORATION
1440-625 HOWE ST
VANCOUVER BC V6C 2T6

Page: Appendix 1
Total # Appendix Pages: 1
Finalized Date: 4-SEP-2010
Account: KAMGOL

Project: Coffee

CERTIFICATE OF ANALYSIS WH10116514

Method	CERTIFICATE COMMENTS
ALL METHODS	NSS is non-sufficient sample.



ALS Canada Ltd.
 2103 Dollarton Hwy
 North Vancouver BC V7H 0A7
 Phone: 604 984 0221 Fax: 604 984 0218 www.alsglobal.com

To: KAMINAK GOLD CORPORATION
 1440-625 HOWE ST
 VANCOUVER BC V6C 2T6

Page: 2 - C
 Total # Pages: 2 (A - C)
 Finalized Date: 2-SEP-2010
 Account: KAMGOL

Project: Coffee

CERTIFICATE OF ANALYSIS WH10116513

Sample Description	Method Analyte Units LOR	ME-ICP41	ME-ICP41	ME-ICP41	ME-ICP41	ME-ICP41	ME-ICP41	ME-ICP41
		Th	Ti	Ti	U	V	W	Zn
		ppm 20	% 0.01	ppm 10	ppm 10	ppm 1	ppm 10	ppm 2
I304690		<20	0.04	<10	<10	44	<10	2040
I304691		20	0.21	<10	<10	48	10	39
I304692		30	0.01	<10	<10	18	10	18
I304693		30	<0.01	<10	10	7	10	17
I304694		30	<0.01	<10	20	7	10	19
I304695		40	<0.01	<10	10	8	10	23
I304696		40	<0.01	<10	10	7	10	21
I304697		40	<0.01	<10	<10	5	10	21
I304698		40	<0.01	<10	<10	5	<10	14
I304699		40	<0.01	<10	10	8	<10	31
I304700		<20	0.12	<10	<10	49	40	37
I304701		40	0.15	<10	10	94	<10	78
I304702		40	0.23	<10	<10	135	<10	74
I304703		20	0.09	<10	10	145	<10	62
I304704		40	<0.01	<10	10	8	<10	23
I304705		40	<0.01	<10	10	4	<10	14
I304706		30	0.01	<10	10	44	<10	40
I304707		30	<0.01	<10	10	7	10	24
I304708		40	<0.01	<10	10	5	10	23
I304709		30	<0.01	<10	30	11	10	24
I304710		<20	0.09	<10	<10	51	10	51
I304711		30	<0.01	<10	10	6	<10	17
I304712		30	<0.01	<10	20	5	<10	16
I304713		40	<0.01	<10	<10	3	<10	15
I304714		40	<0.01	<10	10	3	<10	21
I304715		40	<0.01	<10	<10	4	<10	19
I304716		30	<0.01	<10	10	5	<10	18
I304717		40	<0.01	<10	<10	4	10	22
I304718		40	<0.01	<10	<10	3	<10	19
I304719		30	<0.01	<10	<10	3	<10	22
I304720		<20	0.12	<10	<10	48	40	39
I304721		40	0.01	<10	<10	4	<10	21
I304722		30	0.01	<10	<10	5	<10	23
I304723		30	0.02	<10	<10	4	<10	25
I304724		30	0.11	<10	<10	29	<10	65
I304725		40	0.19	<10	<10	47	<10	102
I304726		40	<0.01	<10	<10	2	10	15
I304727		30	<0.01	<10	<10	2	<10	15



ALS Canada Ltd.
2103 Dollarton Hwy
North Vancouver BC V7H 0A7
Phone: 604 984 0221 Fax: 604 984 0218 www.alsglobal.com

To: KAMINAK GOLD CORPORATION
1440-625 HOWE ST
VANCOUVER BC V6C 2T6

Page: 2 - B
Total # Pages: 2 (A - C)
Finalized Date: 2-SEP-2010
Account: KAMGOL

Project: Coffee

CERTIFICATE OF ANALYSIS WH10116513

Sample Description	Method Analyte Units LOR	ME-ICP41	ME-ICP41	ME-ICP41	ME-ICP41	ME-ICP41	ME-ICP41	ME-ICP41	ME-ICP41	ME-ICP41	ME-ICP41	ME-ICP41	ME-ICP41	ME-ICP41	ME-ICP41	ME-ICP41
		Ga ppm 10	Hg ppm 1	K % 0.01	La ppm 10	Mg % 0.01	Mn ppm 5	Mo ppm 1	Na % 0.01	Ni ppm 1	P ppm 10	Pb ppm 2	S % 0.01	Sb ppm 2	Sc ppm 1	Sr ppm 1
I304690		10	12	0.22	10	1.50	550	9	0.06	38	510	1060	0.98	142	4	85
I304691		<10	1	1.25	20	1.65	501	<1	0.04	22	530	4	0.03	<2	3	42
I304692		<10	<1	0.20	50	0.13	286	<1	<0.01	14	300	6	<0.01	4	6	7
I304693		<10	<1	0.11	60	0.03	227	<1	<0.01	2	240	10	<0.01	3	1	5
I304694		<10	1	0.14	40	0.02	378	<1	<0.01	2	190	14	<0.01	6	1	8
I304695		<10	1	0.10	60	0.05	303	<1	<0.01	2	220	9	<0.01	6	1	7
I304696		<10	<1	0.08	60	0.02	340	<1	<0.01	<1	240	20	<0.01	3	1	5
I304697		<10	<1	0.13	60	0.02	366	<1	<0.01	<1	220	15	<0.01	6	1	5
I304698		<10	<1	0.11	50	0.02	266	<1	<0.01	<1	180	8	<0.01	6	1	6
I304699		<10	1	0.20	50	0.04	373	<1	<0.01	2	140	19	<0.01	22	2	7
I304700		<10	<1	0.10	<10	0.51	360	2	0.08	30	500	5	0.03	<2	4	36
I304701		10	1	1.24	90	1.34	899	<1	0.01	14	1400	16	<0.01	13	19	18
I304702		10	<1	1.87	90	2.40	1010	<1	0.01	17	1570	8	<0.01	21	23	22
I304703		10	<1	0.70	50	0.79	925	<1	<0.01	19	1360	11	<0.01	79	26	13
I304704		<10	<1	0.14	40	0.04	294	<1	<0.01	3	200	14	<0.01	23	2	5
I304705		<10	<1	0.14	70	0.03	280	<1	<0.01	1	130	15	<0.01	26	1	6
I304706		<10	1	0.21	70	0.09	549	1	<0.01	9	700	12	<0.01	40	10	13
I304707		<10	<1	0.13	70	0.02	554	<1	<0.01	2	140	13	<0.01	52	1	13
I304708		<10	<1	0.11	70	0.02	392	<1	<0.01	1	130	12	<0.01	28	1	9
I304709		<10	<1	0.15	50	0.03	963	<1	<0.01	2	150	11	<0.01	83	1	12
I304710		<10	1	0.15	<10	0.62	360	398	0.06	25	540	21	1.40	13	3	72
I304711		<10	<1	0.16	50	0.02	274	<1	<0.01	7	110	7	0.38	32	1	8
I304712		<10	<1	0.13	40	0.02	301	1	<0.01	<1	150	7	0.11	5	1	6
I304713		<10	<1	0.14	40	0.04	142	<1	0.01	<1	190	5	<0.01	<2	1	6
I304714		<10	<1	0.15	40	0.04	200	<1	0.01	<1	190	9	<0.01	<2	1	6
I304715		<10	<1	0.17	70	0.07	253	<1	<0.01	<1	180	9	<0.01	4	1	8
I304716		<10	<1	0.13	50	0.02	279	<1	<0.01	<1	120	11	<0.01	12	1	6
I304717		<10	<1	0.14	50	0.03	293	<1	<0.01	<1	160	11	<0.01	4	1	8
I304718		<10	<1	0.13	40	0.02	315	<1	<0.01	<1	190	13	<0.01	<2	1	9
I304719		<10	<1	0.16	50	0.04	239	<1	0.02	<1	180	14	<0.01	<2	1	7
I304720		<10	<1	0.10	<10	0.51	353	2	0.08	28	500	<2	0.04	<2	4	36
I304721		<10	<1	0.21	60	0.06	270	<1	0.04	<1	150	10	<0.01	<2	1	18
I304722		<10	<1	0.22	50	0.07	326	2	0.03	<1	140	9	0.01	<2	1	26
I304723		<10	<1	0.25	60	0.14	270	<1	0.04	<1	160	8	<0.01	<2	1	18
I304724		10	<1	1.04	60	1.08	648	<1	0.04	5	560	6	<0.01	<2	4	40
I304725		10	<1	1.82	80	2.00	959	<1	0.02	10	1000	4	<0.01	2	6	69
I304726		<10	<1	0.14	60	0.03	161	1	<0.01	<1	150	8	<0.01	<2	1	6
I304727		<10	<1	0.17	50	0.19	266	1	0.01	<1	140	14	0.05	<2	1	19



ALS Canada Ltd.
2103 Dollarton Hwy
North Vancouver BC V7H 0A7
Phone: 604 984 0221 Fax: 604 984 0218 www.alsglobal.com

To: KAMINAK GOLD CORPORATION
1440-625 HOWE ST
VANCOUVER BC V6C 2T6

Page: 2 - A
Total # Pages: 2 (A - C)
Finalized Date: 2-SEP-2010
Account: KAMGOL

Project: Coffee

CERTIFICATE OF ANALYSIS WH10116513

Sample Description	Method Analyte Units LOR	WEI-21 Recvd Wt. kg 0.02	Au-ICP22 Au ppm 0.001	ME-ICP41 Ag ppm 0.2	ME-ICP41 Al % 0.01	ME-ICP41 As ppm 2	ME-ICP41 B ppm 10	ME-ICP41 Ba ppm 10	ME-ICP41 Be ppm 0.5	ME-ICP41 Bi ppm 2	ME-ICP41 Ca % 0.01	ME-ICP41 Cd ppm 0.5	ME-ICP41 Co ppm 1	ME-ICP41 Cr ppm 1	ME-ICP41 Cu ppm 1	ME-ICP41 Fe % 0.01
I304690		0.08	3.06	58.6	1.79	45	<10	160	<0.5	<2	2.63	7.9	12	51	184	2.90
I304691		3.58	0.003	0.3	1.84	10	<10	670	0.7	<2	1.56	<0.5	18	82	23	2.36
I304692		2.95	0.002	<0.2	0.53	93	<10	60	0.6	<2	0.09	<0.5	7	24	11	1.24
I304693		2.81	0.005	<0.2	0.38	146	<10	60	<0.5	3	0.06	<0.5	3	5	5	1.30
I304694		3.10	0.017	0.2	0.36	360	<10	80	0.6	<2	0.04	<0.5	4	8	7	1.41
I304695		2.69	0.013	<0.2	0.49	271	<10	70	<0.5	<2	0.07	<0.5	2	5	12	1.61
I304696		2.81	0.005	<0.2	0.38	122	<10	70	0.5	<2	0.06	<0.5	2	3	20	1.24
I304697		3.14	0.003	<0.2	0.45	74	<10	90	0.5	<2	0.05	<0.5	3	3	10	1.17
I304698		3.21	0.009	0.2	0.38	148	<10	60	<0.5	<2	0.05	<0.5	2	3	4	0.96
I304699		2.90	0.010	<0.2	0.52	256	<10	100	0.7	<2	0.04	<0.5	4	5	6	1.32
I304700		0.08	0.003	<0.2	1.20	5	<10	110	<0.5	<2	0.69	<0.5	9	46	24	2.02
I304701		2.83	0.004	0.2	2.03	176	<10	170	2.1	<2	0.36	<0.5	22	33	23	4.56
I304702		2.99	0.004	<0.2	2.97	89	<10	250	2.2	<2	0.50	<0.5	22	42	35	5.10
I304703		2.85	0.006	<0.2	1.61	371	<10	180	1.9	<2	0.35	<0.5	20	63	38	5.23
I304704		2.91	0.010	<0.2	0.59	304	<10	70	0.6	<2	0.06	<0.5	4	4	12	1.33
I304705		2.86	0.009	<0.2	0.48	225	<10	70	0.5	<2	0.04	<0.5	2	3	5	1.02
I304706		3.11	0.005	<0.2	0.67	382	<10	140	1.1	<2	0.17	<0.5	10	13	17	2.40
I304707		2.83	0.004	<0.2	0.34	354	<10	150	0.7	<2	0.04	<0.5	2	5	5	1.69
I304708		3.01	0.005	<0.2	0.43	234	<10	100	0.6	<2	0.03	<0.5	2	5	3	1.41
I304709		2.79	0.023	<0.2	0.34	409	<10	290	1.4	<2	0.03	<0.5	2	8	10	2.12
I304710		0.08	5.36	0.7	1.34	983	<10	160	<0.5	<2	0.84	<0.5	7	41	40	4.14
I304711		3.12	0.011	<0.2	0.47	205	<10	70	0.6	<2	0.02	<0.5	2	4	12	1.14
I304712		2.97	0.015	<0.2	0.41	128	<10	90	0.5	<2	0.03	<0.5	1	6	3	1.18
I304713		2.77	0.006	<0.2	0.48	37	<10	60	0.5	<2	0.07	<0.5	2	3	4	0.87
I304714		3.42	0.003	<0.2	0.49	37	<10	60	0.7	<2	0.06	<0.5	2	4	4	0.86
I304715		3.08	0.005	<0.2	0.56	61	<10	60	0.7	<2	0.08	<0.5	1	4	3	1.07
I304716		2.36	0.009	<0.2	0.41	181	<10	70	0.5	<2	0.03	<0.5	2	5	6	1.09
I304717		3.17	0.008	<0.2	0.47	159	<10	70	<0.5	<2	0.05	<0.5	1	5	5	1.04
I304718		3.30	0.005	<0.2	0.46	62	<10	70	<0.5	<2	0.05	<0.5	1	3	4	0.85
I304719		3.33	0.002	<0.2	0.36	18	<10	60	0.5	<2	0.06	<0.5	2	5	5	0.90
I304720		0.08	0.003	<0.2	1.16	5	<10	110	<0.5	<2	0.68	<0.5	9	45	22	2.00
I304721		3.00	0.002	<0.2	0.36	6	<10	60	0.6	<2	0.22	<0.5	1	5	7	0.99
I304722		3.29	0.005	<0.2	0.34	9	<10	40	0.5	<2	0.88	<0.5	1	6	5	1.15
I304723		3.14	0.002	<0.2	0.50	4	<10	50	0.5	<2	0.44	<0.5	2	6	7	1.11
I304724		3.37	0.002	<0.2	1.54	5	<10	100	1.2	<2	0.84	<0.5	8	16	3	2.76
I304725		2.92	0.002	<0.2	2.72	9	<10	130	2.0	2	1.61	<0.5	14	24	6	4.08
I304726		2.95	0.002	<0.2	0.44	34	<10	60	<0.5	<2	0.22	<0.5	2	3	3	0.92
I304727		3.27	0.002	<0.2	0.45	19	<10	50	0.5	<2	0.83	<0.5	1	5	3	0.89



ALS Canada Ltd.
2103 Dollarton Hwy
North Vancouver BC V7H 0A7
Phone: 604 984 0221 Fax: 604 984 0218 www.alsglobal.com

To: KAMINAK GOLD CORPORATION
1440-625 HOWE ST
VANCOUVER BC V6C 2T6

Page: 1
Finalized Date: 2-SEP-2010
This copy reported on
14-JAN-2011
Account: KAMGOL

CERTIFICATE WH10116513

Project: Coffee

P.O. No.: KGC-10-0629

This report is for 38 Drill Core samples submitted to our lab in Whitehorse, YT, Canada on 19-AUG-2010.

The following have access to data associated with this certificate:

TOM BOKENFOHR
TIM SMITH

VICKI EARL

ADAM SIMMONS

SAMPLE PREPARATION

ALS CODE	DESCRIPTION
WEI-21	Received Sample Weight
LOG-24	Pulp Login - Rcd w/o Barcode
LOG-22	Sample login - Rcd w/o BarCode
CRU-31	Fine crushing - 70% <2mm
SPL-21	Split sample - riffle splitter
PUL-31	Pulverize split to 85% <75 um

ANALYTICAL PROCEDURES

ALS CODE	DESCRIPTION	INSTRUMENT
Au-ICP22	Au 50g FA ICP-AES finish	ICP-AES
ME-ICP41	35 Element Aqua Regia ICP-AES	ICP-AES

To: KAMINAK GOLD CORPORATION
ATTN: ALS CHEMEX

This is the Final Report and supersedes any preliminary report with this certificate number. Results apply to samples as submitted. All pages of this report have been checked and approved for release.

Signature:

Colin Ramshaw, Vancouver Laboratory Manager



ALS Canada Ltd.
 2103 Dollarton Hwy
 North Vancouver BC V7H 0A7
 Phone: 604 984 0221 Fax: 604 984 0218 www.alsglobal.com

To: KAMINAK GOLD CORPORATION
 1440-625 HOWE ST
 VANCOUVER BC V6C 2T6

Page: 2 - C
 Total # Pages: 2 (A - C)
 Finalized Date: 6-SEP-2010
 Account: KAMGOL

Project: Coffee

CERTIFICATE OF ANALYSIS WH10116512

Sample Description	Method Analyte Units LOR	ME-ICP41 Th ppm 20	ME-ICP41 Ti % 0.01	ME-ICP41 Tl ppm 10	ME-ICP41 U ppm 10	ME-ICP41 V ppm 1	ME-ICP41 W ppm 10	ME-ICP41 Zn ppm 2
I306878		<20	<0.01	<10	<10	23	<10	36
I306879		<20	<0.01	<10	10	29	<10	29
I306880		<20	0.11	<10	<10	46	40	36
I306881		<20	<0.01	<10	10	53	<10	50
I306882		<20	<0.01	<10	10	43	<10	51
I306883		<20	<0.01	<10	10	15	<10	31
I306884		<20	<0.01	<10	<10	28	<10	35
I306885		<20	<0.01	<10	<10	27	<10	22
I306886		<20	<0.01	<10	<10	31	<10	25
I306887		<20	<0.01	<10	<10	77	<10	43
I306888		<20	0.01	<10	<10	12	<10	17
I306889		<20	<0.01	<10	<10	1	<10	6
I306890		<20	0.12	<10	<10	70	20	100
I306891		<20	<0.01	<10	<10	1	<10	6
I306892		20	<0.01	<10	<10	11	<10	45
I306893		<20	<0.01	<10	<10	21	<10	66
I306894		<20	<0.01	<10	<10	30	<10	58
I306895		<20	<0.01	<10	<10	9	<10	44
I306896		<20	<0.01	<10	<10	16	<10	54
I306897		<20	<0.01	<10	<10	12	<10	57

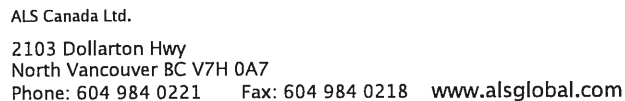

Page: 2 – B
Total # Pages: 2 (A – C)
Finalized Date: 6-SEP-2010
Account: KAMGOL

CERTIFICATE OF ANALYSIS WH10116512

[illegible]

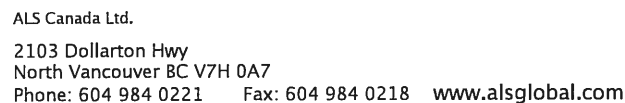

Page: 2 – A
Total # Pages: 2 (A – C)
Finalized Date: 6-SEP-2010
Account: KAMGOL

CERTIFICATE OF ANALYSIS WH10116512

[illegible]



ALS Canada Ltd.
2103 Dollarton Hwy
North Vancouver BC V7H 0A7
Phone: 604 984 0221 Fax: 604 984 0218 www.alsglobal.com

To: KAMINAK GOLD CORPORATION
1440-625 HOWE ST
VANCOUVER BC V6C 2T6

Page: 1
Finalized Date: 6-SEP-2010
This copy reported on
14-JAN-2011
Account: KAMGOL

CERTIFICATE WH10116512

Project: Coffee

P.O. No.: KGC-10-0642

This report is for 20 Rock samples submitted to our lab in Whitehorse, YT, Canada on 19-AUG-2010.

The following have access to data associated with this certificate:

TOM BOKENFOHR
TIM SMITH

VICKI EARL

ADAM SIMMONS

SAMPLE PREPARATION

ALS CODE	DESCRIPTION
WEI-21	Received Sample Weight
LOG-24	Pulp Login - Rcd w/o Barcode
LOG-22	Sample login - Rcd w/o BarCode
CRU-31	Fine crushing - 70% <2mm
SPL-21	Split sample - riffle splitter
PUL-31	Pulverize split to 85% <75 um

ANALYTICAL PROCEDURES

ALS CODE	DESCRIPTION	INSTRUMENT
Au-ICP22	Au 50g FA ICP-AES finish	ICP-AES
ME-ICP41	35 Element Aqua Regia ICP-AES	ICP-AES

To: KAMINAK GOLD CORPORATION
ATTN: ALS CHEMEX

This is the Final Report and supersedes any preliminary report with this certificate number. Results apply to samples as submitted. All pages of this report have been checked and approved for release.

Signature:

Colin Ramshaw, Vancouver Laboratory Manager



ALS Canada Ltd.
2103 Dollarton Hwy
North Vancouver BC V7H 0A7
Phone: 604 984 0221 Fax: 604 984 0218 www.alsglobal.com

To: KAMINAK GOLD CORPORATION
1440-625 HOWE ST
VANCOUVER BC V6C 2T6

Page: 1
Finalized Date: 2-SEP-2010
This copy reported on
14-JAN-2011
Account: KAMGOL

CERTIFICATE WH10116511

Project: Coffee

P.O. No.: KGC-10-0624

This report is for 60 Rock samples submitted to our lab in Whitehorse, YT, Canada on 19-AUG-2010.

The following have access to data associated with this certificate:

TOM BOKENFOHR
TIM SMITH

VICKI EARL

ADAM SIMMONS

SAMPLE PREPARATION

ALS CODE	DESCRIPTION
WEI-21	Received Sample Weight
LOG-24	Pulp Login - Rcd w/o Barcode
LOG-22	Sample login - Rcd w/o BarCode
PUL-QC	Pulverizing QC Test
CRU-31	Fine crushing - 70% <2mm
SPL-21	Split sample - riffle splitter
PUL-31	Pulverize split to 85% <75 um

ANALYTICAL PROCEDURES

ALS CODE	DESCRIPTION	INSTRUMENT
Au-ICP22	Au 50g FA ICP-AES finish	ICP-AES
ME-ICP41	35 Element Aqua Regia ICP-AES	ICP-AES

To: KAMINAK GOLD CORPORATION
ATTN: ALS CHEMEX

This is the Final Report and supersedes any preliminary report with this certificate number. Results apply to samples as submitted. All pages of this report have been checked and approved for release.

Signature:

Colin Ramshaw, Vancouver Laboratory Manager



ALS Canada Ltd.
2103 Dollarton Hwy
North Vancouver BC V7H 0A7
Phone: 604 984 0221 Fax: 604 984 0218 www.alsglobal.com

To: KAMINAK GOLD CORPORATION
1440-625 HOWE ST
VANCOUVER BC V6C 2T6

Page: 2 - A
Total # Pages: 3 (A - C)
Plus Appendix Pages
Finalized Date: 2-SEP-2010
Account: KAMGOL

Project: Coffee

CERTIFICATE OF ANALYSIS WH10116511

Sample Description	Method Analyte Units LOR	WEI-21 Recvd Wt. kg 0.02	Au-ICP22 Au ppm 0.001	ME-ICP41 Ag ppm 0.2	ME-ICP41 Al % 0.01	ME-ICP41 As ppm 2	ME-ICP41 B ppm 10	ME-ICP41 Ba ppm 10	ME-ICP41 Be ppm 0.5	ME-ICP41 Bi ppm 2	ME-ICP41 Ca % 0.01	ME-ICP41 Cd ppm 0.5	ME-ICP41 Co ppm 1	ME-ICP41 Cr ppm 1	ME-ICP41 Cu ppm 1	ME-ICP41 Fe % 0.01
I304582		3.44	0.006	<0.2	0.52	6	<10	50	0.5	<2	0.82	<0.5	2	11	2	1.08
I304583		3.15	0.002	<0.2	0.57	5	<10	50	0.6	<2	1.01	<0.5	2	15	2	1.30
I304584		2.69	0.001	<0.2	2.77	12	<10	260	1.8	<2	3.39	<0.5	19	233	26	3.34
I304585		3.56	0.001	<0.2	1.15	5	<10	60	1.0	<2	1.21	<0.5	7	81	5	1.62
I304586		3.38	0.001	<0.2	0.88	3	<10	50	0.6	<2	0.87	<0.5	4	48	9	1.49
I304587		3.22	0.002	<0.2	1.08	15	<10	70	0.7	<2	0.90	<0.5	5	72	11	1.70
I304588		3.53	0.002	<0.2	2.49	20	<10	90	1.9	<2	4.13	<0.5	19	261	14	3.37
I304589		2.90	0.005	<0.2	0.35	10	<10	50	0.6	<2	0.89	<0.5	2	15	6	1.31
I304590		0.08	2.51	1.0	0.49	568	<10	180	<0.5	<2	7.7	2.0	5	27	44	2.02
I304591		3.08	0.002	<0.2	0.71	7	<10	40	0.9	<2	1.39	<0.5	4	36	4	2.07
I304592		3.66	0.002	<0.2	0.47	8	<10	60	0.6	<2	0.80	<0.5	1	12	4	1.25
I304593		3.04	0.003	<0.2	1.38	13	<10	440	1.3	<2	1.80	<0.5	11	146	63	2.24
I304594		3.19	0.002	<0.2	2.02	7	<10	2210	1.9	<2	2.28	<0.5	21	180	21	2.90
I304595		3.22	0.002	<0.2	0.70	43	<10	70	0.9	<2	0.16	<0.5	3	24	7	1.49
I304596		3.06	0.002	<0.2	1.71	673	<10	420	2.1	<2	0.38	<0.5	15	5	26	4.45
I304597		2.68	0.002	<0.2	2.84	15	<10	1180	0.6	<2	3.60	<0.5	14	5	10	5.22
I304598		3.53	0.002	<0.2	3.42	14	<10	1360	0.5	<2	4.53	<0.5	17	7	13	5.27
I304599		3.24	0.002	<0.2	2.94	10	<10	1160	<0.5	<2	5.01	<0.5	18	27	25	4.69
I304600		0.08	0.005	<0.2	1.19	5	<10	120	<0.5	<2	0.72	<0.5	10	46	22	2.05
I304601		3.37	0.004	<0.2	3.12	9	<10	930	<0.5	<2	3.53	<0.5	15	5	9	4.64
I304602		2.98	0.010	<0.2	1.94	14	<10	350	1.5	<2	4.78	<0.5	13	4	10	4.68
I304603		3.06	0.002	<0.2	2.56	7	<10	280	1.0	<2	4.03	<0.5	13	4	20	4.16
I304604		2.86	0.002	<0.2	1.23	25	<10	110	1.6	<2	1.72	<0.5	8	31	12	2.39
I304605		3.12	0.002	<0.2	0.67	69	<10	80	0.7	<2	0.13	<0.5	3	8	6	1.16
I304606		3.05	0.002	<0.2	0.64	182	<10	60	0.7	<2	0.07	<0.5	2	7	3	0.91
I304607		2.98	0.008	<0.2	0.63	218	<10	60	0.8	2	0.05	<0.5	3	5	5	1.11
I304608		2.87	0.013	<0.2	0.50	327	<10	70	0.6	<2	0.02	<0.5	2	6	5	1.01
I304609		3.01	0.010	<0.2	0.63	233	<10	90	0.6	<2	0.02	<0.5	2	7	6	1.03
I304610		0.08	0.471	2.9	1.67	51	<10	190	<0.5	<2	2.40	1.6	15	52	5050	4.65
I304611		2.92	0.006	<0.2	0.60	115	<10	40	0.6	<2	0.02	<0.5	1	4	16	0.67
I304612		3.45	1.250	<0.2	0.59	446	<10	100	0.7	<2	0.03	<0.5	2	6	7	0.91
I304613		3.33	3.78	0.2	0.39	490	<10	40	0.8	<2	0.06	<0.5	1	8	3	0.92
I304614		2.97	0.902	<0.2	0.45	1305	<10	90	0.7	<2	0.07	<0.5	1	8	4	1.45
I304615		2.85	0.376	<0.2	0.49	866	<10	70	0.7	<2	0.06	<0.5	1	8	6	1.16
I304616		2.95	0.889	0.2	0.69	1455	<10	160	1.3	<2	0.07	<0.5	3	16	12	2.56
I304617		2.79	0.917	<0.2	0.47	1075	<10	210	0.6	<2	0.05	<0.5	1	6	3	1.04
I304618		2.62	3.17	0.6	0.47	1620	<10	100	1.2	<2	0.09	<0.5	3	20	3	1.76
I304619		3.35	0.082	0.3	0.52	1550	<10	690	0.6	<2	0.05	<0.5	1	9	3	1.03
I304620		0.09	0.004	0.2	1.17	8	<10	110	<0.5	<2	0.67	<0.5	10	45	23	2.01
I304621		2.96	0.036	0.4	0.73	658	<10	160	0.7	<2	0.03	<0.5	1	8	4	0.98

Comments: **CORRECTED COPY FOR Au-ICP22 ON SAMPLE I304582 TO I304629**



ALS Canada Ltd.
2103 Dollarton Hwy
North Vancouver BC V7H 0A7
Phone: 604 984 0221 Fax: 604 984 0218 www.alsglobal.com

To: KAMINAK GOLD CORPORATION
1440-625 HOWE ST
VANCOUVER BC V6C 2T6

Page: 2 - B
Total # Pages: 3 (A - C)
Plus Appendix Pages
Finalized Date: 2-SEP-2010
Account: KAMGOL

Project: Coffee

CERTIFICATE OF ANALYSIS WH10116511

Sample Description	Method Analyte Units LOR	ME-ICP41 Ga ppm 10	ME-ICP41 Hg ppm 1	ME-ICP41 K % 0.01	ME-ICP41 La ppm 10	ME-ICP41 Mg % 0.01	ME-ICP41 Mn ppm 5	ME-ICP41 Mo ppm 1	ME-ICP41 Na % 0.01	ME-ICP41 Ni ppm 1	ME-ICP41 P ppm 10	ME-ICP41 Pb ppm 2	ME-ICP41 S % 0.01	ME-ICP41 Sb ppm 2	ME-ICP41 Sc ppm 1	ME-ICP41 Sr ppm 1
I304582		<10	17	0.27	40	0.15	286	<1	0.06	<1	200	5	<0.01	<2	1	21
I304583		<10	13	0.31	40	0.22	310	<1	0.06	2	200	5	<0.01	<2	1	28
I304584		10	9	2.10	30	2.63	782	<1	0.05	85	780	6	<0.01	<2	9	80
I304585		<10	6	0.80	40	0.83	381	<1	0.05	29	450	8	<0.01	<2	2	27
I304586		<10	5	0.58	40	0.55	321	<1	0.05	13	230	8	<0.01	<2	2	22
I304587		<10	4	0.74	40	0.75	339	1	0.07	20	280	19	<0.01	<2	3	19
I304588		10	4	1.99	30	2.28	786	1	0.04	89	760	10	<0.01	<2	10	74
I304589		<10	3	0.28	40	0.11	282	<1	0.04	5	180	6	<0.01	<2	1	18
I304590		<10	8	0.20	10	2.16	262	17	0.02	47	870	36	1.55	63	3	58
I304591		<10	3	0.42	40	0.47	446	<1	0.06	12	220	7	0.01	<2	3	49
I304592		<10	2	0.24	40	0.13	245	<1	0.08	1	200	5	<0.01	<2	1	27
I304593		<10	2	0.96	40	1.16	478	<1	0.06	48	590	3	0.02	<2	4	38
I304594		10	3	1.23	20	2.00	498	<1	0.07	81	910	<2	0.13	2	5	101
I304595		<10	2	0.29	40	0.21	240	<1	0.04	7	300	8	<0.01	2	2	15
I304596		<10	3	0.45	20	0.30	1160	<1	0.01	2	1350	17	<0.01	20	11	37
I304597		10	1	0.55	20	1.52	1010	<1	0.12	<1	1570	6	0.07	2	14	157
I304598		10	1	0.61	10	2.03	1025	<1	0.14	<1	1260	4	0.10	3	15	213
I304599		10	1	0.45	10	2.08	1070	<1	0.12	6	1290	4	0.15	<2	14	196
I304600		<10	1	0.10	<10	0.52	361	2	0.08	28	500	2	0.06	<2	4	37
I304601		10	1	0.45	10	1.85	974	<1	0.21	<1	1470	6	0.12	<2	11	220
I304602		10	<1	0.27	20	0.68	968	<1	0.06	<1	1460	6	0.02	2	13	92
I304603		10	<1	0.25	20	1.30	938	<1	0.11	<1	1520	6	0.06	2	11	134
I304604		<10	1	0.59	30	0.75	514	<1	0.03	16	690	7	0.02	7	7	40
I304605		<10	1	0.31	40	0.13	239	<1	0.04	3	250	7	<0.01	6	1	12
I304606		<10	<1	0.17	30	0.04	216	<1	0.01	3	170	5	<0.01	17	1	9
I304607		<10	1	0.19	40	0.02	182	<1	<0.01	1	150	7	<0.01	18	1	11
I304608		<10	1	0.14	30	0.02	235	<1	<0.01	4	110	16	<0.01	27	1	19
I304609		<10	1	0.18	30	0.02	288	<1	<0.01	2	110	14	<0.01	12	1	14
I304610		10	1	0.19	10	1.07	722	45	0.08	69	890	43	1.42	7	7	86
I304611		<10	<1	0.11	20	0.01	122	<1	<0.01	2	70	12	<0.01	10	1	9
I304612		<10	1	0.21	30	0.02	198	<1	<0.01	1	90	17	<0.01	14	1	10
I304613		<10	1	0.23	40	0.03	67	<1	<0.01	<1	70	12	<0.01	17	<1	24
I304614		<10	1	0.21	30	0.03	43	1	<0.01	<1	120	13	<0.01	34	1	43
I304615		<10	1	0.16	30	0.02	62	<1	<0.01	<1	90	17	<0.01	30	1	24
I304616		<10	4	0.14	40	0.03	480	1	<0.01	1	150	25	<0.01	71	1	29
I304617		<10	2	0.16	30	0.02	118	1	<0.01	<1	90	18	<0.01	12	1	19
I304618		<10	2	0.24	30	0.04	242	2	<0.01	4	110	13	<0.01	20	3	12
I304619		<10	2	0.14	30	0.01	114	1	<0.01	1	90	15	0.02	15	1	32
I304620		<10	<1	0.10	<10	0.51	357	2	0.08	28	500	5	0.02	<2	4	35
I304621		<10	2	0.13	20	0.02	603	<1	<0.01	2	90	16	<0.01	27	1	37

Comments: **CORRECTED COPY FOR Au-ICP22 ON SAMPLE I304582 TO I304629**



ALS Canada Ltd.
2103 Dollarton Hwy
North Vancouver BC V7H 0A7
Phone: 604 984 0221 Fax: 604 984 0218 www.alsglobal.com

To: KAMINAK GOLD CORPORATION
1440-625 HOWE ST
VANCOUVER BC V6C 2T6

Page: 2 - C
Total # Pages: 3 (A - C)
Plus Appendix Pages
Finalized Date: 2-SEP-2010
Account: KAMGOL

Project: Coffee

CERTIFICATE OF ANALYSIS WH10116511

Sample Description	Method Analyte Units LOR	ME-ICP41	ME-ICP41	ME-ICP41	ME-ICP41	ME-ICP41	ME-ICP41	ME-ICP41
		Th	Ti	Ti	U	V	W	Zn
		ppm 20	% 0.01	ppm 10	ppm 10	ppm 1	ppm 10	ppm 2
I304582		40	0.02	<10	<10	5	<10	17
I304583		30	0.02	<10	<10	9	<10	19
I304584		20	0.17	<10	<10	67	<10	48
I304585		30	0.07	<10	<10	18	<10	25
I304586		30	0.05	<10	<10	13	<10	20
I304587		30	0.07	<10	<10	21	<10	22
I304588		20	0.14	<10	<10	70	<10	59
I304589		30	0.01	<10	<10	12	<10	12
I304590		<20	0.01	<10	<10	92	10	202
I304591		30	0.03	<10	<10	21	<10	38
I304592		40	0.02	<10	<10	6	<10	15
I304593		20	0.11	<10	<10	39	<10	37
I304594		<20	0.28	<10	<10	66	<10	43
I304595		30	0.03	<10	<10	13	<10	21
I304596		<20	0.03	<10	10	104	<10	84
I304597		<20	0.04	<10	<10	152	<10	85
I304598		<20	0.12	<10	<10	186	<10	78
I304599		<20	0.10	<10	<10	156	<10	76
I304600		<20	0.12	<10	<10	50	40	39
I304601		<20	0.16	<10	<10	148	<10	76
I304602		<20	0.06	<10	<10	129	<10	71
I304603		<20	0.07	<10	<10	123	<10	70
I304604		20	0.04	<10	<10	52	<10	39
I304605		30	0.02	<10	<10	9	<10	18
I304606		30	<0.01	<10	<10	6	<10	12
I304607		30	<0.01	<10	<10	5	<10	11
I304608		30	<0.01	<10	10	5	<10	18
I304609		30	<0.01	<10	10	4	<10	8
I304610		<20	0.06	<10	<10	74	<10	179
I304611		40	<0.01	<10	<10	2	<10	8
I304612		30	<0.01	<10	<10	3	<10	13
I304613		30	<0.01	<10	<10	2	<10	11
I304614		30	<0.01	<10	20	3	<10	10
I304615		30	<0.01	<10	20	4	<10	10
I304616		30	<0.01	<10	30	9	<10	17
I304617		30	<0.01	<10	10	2	<10	8
I304618		20	<0.01	<10	20	7	<10	25
I304619		30	<0.01	<10	10	2	<10	11
I304620		<20	0.12	<10	<10	48	40	37
I304621		30	<0.01	<10	20	3	<10	12

Comments: **CORRECTED COPY FOR Au-ICP22 ON SAMPLE I304582 TO I304629**

***** See Appendix Page for comments regarding this certificate *****



ALS Canada Ltd.
2103 Dollarton Hwy
North Vancouver BC V7H 0A7
Phone: 604 984 0221 Fax: 604 984 0218 www.alsglobal.com

To: KAMINAK GOLD CORPORATION
1440-625 HOWE ST
VANCOUVER BC V6C 2T6

Page: 3 - A
Total # Pages: 3 (A - C)
Plus Appendix Pages
Finalized Date: 2-SEP-2010
Account: KAMGOL

Project: Coffee

CERTIFICATE OF ANALYSIS WH10116511

Sample Description	Method Analyte Units LOR	WEI-21 Recvd Wt. kg	Au-ICP22 Au ppm	ME-ICP41 Ag ppm	ME-ICP41 Al %	ME-ICP41 As ppm	ME-ICP41 B ppm	ME-ICP41 Ba ppm	ME-ICP41 Be ppm	ME-ICP41 Bi ppm	ME-ICP41 Ca %	ME-ICP41 Cd ppm	ME-ICP41 Co ppm	ME-ICP41 Cr ppm	ME-ICP41 Cu ppm	ME-ICP41 Fe %
		0.02	0.001	0.2	0.01	2	10	10	0.5	2	0.01	0.5	1	1	1	0.01
I304622		3.19	0.240	<0.2	0.40	1020	<10	180	0.7	<2	0.06	<0.5	1	5	2	1.01
I304623		2.38	0.051	0.2	0.47	1060	<10	640	0.7	<2	0.05	<0.5	1	5	5	1.01
I304624		3.63	0.046	<0.2	0.46	779	<10	1700	0.7	<2	0.03	<0.5	<1	4	10	1.12
I304625		3.37	0.010	<0.2	0.65	460	<10	140	0.9	<2	0.03	<0.5	1	4	1	1.06
I304626		2.92	0.014	<0.2	0.41	263	<10	90	0.7	<2	0.04	<0.5	1	4	1	0.78
I304627		2.11	0.004	<0.2	0.68	231	<10	100	0.7	<2	0.03	<0.5	1	3	1	0.70
I304628		1.45	0.019	0.2	0.54	256	<10	110	1.2	<2	0.03	<0.5	<1	3	1	0.88
I304629		2.39	0.008	0.2	0.71	201	<10	100	0.7	<2	0.02	<0.5	1	3	1	0.74
I304630		0.08	1.195	1.0	1.50	21	<10	200	<0.5	<2	0.98	0.5	12	45	638	3.48
I304631		2.16	0.043	<0.2	0.58	341	<10	180	0.6	<2	0.04	<0.5	<1	4	2	0.88
I304632		3.16	0.048	<0.2	0.53	414	<10	140	0.8	<2	0.03	<0.5	1	4	2	1.13
I304633		3.08	0.073	<0.2	0.59	883	<10	220	1.4	<2	0.04	<0.5	1	8	2	1.59
I304634		2.58	0.243	<0.2	0.42	518	<10	100	0.7	<2	0.03	<0.5	<1	7	1	1.07
I304635		2.78	0.019	<0.2	0.53	378	<10	80	0.7	<2	0.03	<0.5	1	5	1	1.04
I304636		3.13	0.011	<0.2	0.43	397	<10	180	0.6	<2	0.03	<0.5	2	5	1	1.28
I304637		3.01	0.015	0.2	0.62	738	<10	790	0.7	<2	0.03	<0.5	1	5	1	1.04
I304638		2.91	0.016	<0.2	0.49	453	<10	70	0.8	<2	0.03	<0.5	<1	5	1	1.06
I304639		3.16	0.024	0.2	0.55	1235	<10	440	0.8	<2	0.04	<0.5	1	6	1	1.16
I304640		0.08	0.003	<0.2	1.18	2	<10	110	<0.5	<2	0.67	<0.5	11	57	31	2.03
I304641		2.17	0.609	0.2	0.35	1590	<10	390	0.6	<2	0.04	<0.5	2	5	1	1.27

Comments: **CORRECTED COPY FOR Au-ICP22 ON SAMPLE I304582 TO I304629**

***** See Appendix Page for comments regarding this certificate *****



ALS Canada Ltd.
2103 Dollarton Hwy
North Vancouver BC V7H 0A7
Phone: 604 984 0221 Fax: 604 984 0218 www.alsglobal.com

To: KAMINAK GOLD CORPORATION
1440-625 HOWE ST
VANCOUVER BC V6C 2T6

Page: 3 - B
Total # Pages: 3 (A - C)
Plus Appendix Pages
Finalized Date: 2-SEP-2010
Account: KAMGOL

Project: Coffee

CERTIFICATE OF ANALYSIS WH10116511

Sample Description	Method Analyte Units LOR	ME-ICP41 Ga ppm 10	ME-ICP41 Hg ppm 1	ME-ICP41 K % 0.01	ME-ICP41 La ppm 10	ME-ICP41 Mg % 0.01	ME-ICP41 Mn ppm 5	ME-ICP41 Mo ppm 1	ME-ICP41 Na % 0.01	ME-ICP41 Ni ppm 1	ME-ICP41 P ppm 10	ME-ICP41 Pb ppm 2	ME-ICP41 S % 0.01	ME-ICP41 Sb ppm 2	ME-ICP41 Sc ppm 1	ME-ICP41 Sr ppm 1
I304622		<10	2	0.16	30	0.02	229	<1	<0.01	<1	90	17	<0.01	17	<1	39
I304623		<10	1	0.20	40	0.02	243	1	0.01	<1	90	18	<0.01	9	<1	21
I304624		<10	1	0.20	30	0.02	314	<1	0.01	<1	90	11	0.02	14	<1	51
I304625		<10	1	0.14	40	0.02	462	1	<0.01	<1	90	8	<0.01	18	1	10
I304626		<10	<1	0.23	50	0.02	238	<1	<0.01	<1	70	9	<0.01	8	<1	9
I304627		<10	1	0.16	40	0.02	344	<1	<0.01	<1	70	5	<0.01	12	<1	10
I304628		<10	1	0.14	30	0.03	326	<1	<0.01	<1	60	5	<0.01	50	<1	8
I304629		<10	<1	0.15	30	0.02	339	<1	<0.01	<1	80	5	<0.01	14	<1	12
I304630		<10	<1	0.24	10	0.71	471	29	0.10	32	660	78	0.59	3	6	49
I304631		<10	<1	0.10	30	0.03	594	<1	<0.01	<1	80	6	<0.01	24	1	15
I304632		<10	<1	0.13	40	0.02	380	<1	<0.01	<1	110	6	<0.01	33	<1	13
I304633		<10	2	0.11	30	0.02	667	<1	<0.01	1	120	16	<0.01	89	1	22
I304634		<10	1	0.11	40	0.02	317	<1	<0.01	1	90	9	<0.01	47	<1	14
I304635		<10	1	0.15	50	0.02	190	<1	<0.01	<1	90	12	<0.01	35	1	18
I304636		<10	1	0.13	40	0.02	280	<1	<0.01	<1	90	11	<0.01	14	1	13
I304637		<10	1	0.11	40	0.01	207	<1	<0.01	<1	90	11	0.06	27	1	30
I304638		<10	1	0.14	40	0.01	160	<1	<0.01	1	100	11	<0.01	64	1	18
I304639		<10	2	0.13	30	0.01	219	<1	<0.01	1	110	11	<0.01	54	1	37
I304640		<10	<1	0.10	<10	0.51	358	2	0.08	32	500	5	0.02	<2	4	36
I304641		<10	2	0.14	40	0.01	365	1	<0.01	1	110	13	0.01	20	1	22

Comments: **CORRECTED COPY FOR Au-ICP22 ON SAMPLE I304582 TO I304629**

***** See Appendix Page for comments regarding this certificate *****



ALS Canada Ltd.
 2103 Dollarton Hwy
 North Vancouver BC V7H 0A7
 Phone: 604 984 0221 Fax: 604 984 0218 www.alsglobal.com

To: KAMINAK GOLD CORPORATION
 1440-625 HOWE ST
 VANCOUVER BC V6C 2T6

Page: 3 - C
 Total # Pages: 3 (A - C)
 Plus Appendix Pages
 Finalized Date: 2-SEP-2010
 Account: KAMGOL

Project: Coffee

CERTIFICATE OF ANALYSIS WH10116511

Sample Description	Method Analyte Units LOR	ME-ICP41	ME-ICP41	ME-ICP41	ME-ICP41	ME-ICP41	ME-ICP41	ME-ICP41
		Th	Ti	Ti	U	V	W	Zn
		ppm 20	% 0.01	ppm 10	ppm 10	ppm 1	ppm 10	ppm 2
I304622		30	<0.01	<10	10	2	<10	11
I304623		30	<0.01	<10	10	2	<10	13
I304624		30	<0.01	<10	<10	2	<10	7
I304625		40	<0.01	<10	10	3	<10	14
I304626		30	<0.01	<10	<10	1	<10	4
I304627		30	<0.01	<10	<10	2	<10	10
I304628		30	<0.01	<10	<10	5	<10	7
I304629		30	<0.01	<10	<10	3	<10	9
I304630		<20	0.12	<10	<10	69	20	98
I304631		30	<0.01	<10	10	4	<10	9
I304632		30	<0.01	<10	10	4	<10	10
I304633		30	<0.01	<10	20	7	<10	17
I304634		20	<0.01	<10	10	4	<10	15
I304635		30	<0.01	<10	10	4	<10	16
I304636		30	<0.01	<10	10	3	<10	14
I304637		30	<0.01	<10	10	3	<10	15
I304638		30	<0.01	<10	10	3	<10	14
I304639		30	<0.01	<10	10	3	<10	18
I304640		<20	0.12	<10	<10	49	40	38
I304641		30	<0.01	<10	20	4	<10	15

Comments: **CORRECTED COPY FOR Au-ICP22 ON SAMPLE I304582 TO I304629**

***** See Appendix Page for comments regarding this certificate *****



ALS Canada Ltd.
2103 Dollarton Hwy
North Vancouver BC V7H 0A7
Phone: 604 984 0221 Fax: 604 984 0218 www.alsglobal.com

To: KAMINAK GOLD CORPORATION
1440-625 HOWE ST
VANCOUVER BC V6C 2T6

Page: Appendix 1
Total # Appendix Pages: 1
Finalized Date: 2-SEP-2010
Account: KAMGOL

Project: Coffee

CERTIFICATE OF ANALYSIS WH10116511

Method	CERTIFICATE COMMENTS
ALL METHODS	NSS is non-sufficient sample.



ALS Canada Ltd.
2103 Dollarton Hwy
North Vancouver BC V7H 0A7
Phone: 604 984 0221 Fax: 604 984 0218 www.alsglobal.com

To: KAMINAK GOLD CORPORATION
1440-625 HOWE ST
VANCOUVER BC V6C 2T6

Page: 1
Finalized Date: 8-SEP-2010
This copy reported on
14-JAN-2011
Account: KAMGOL

CERTIFICATE WH10116510

Project: Coffee

P.O. No.: KGC-10-0638

This report is for 45 Drill Core samples submitted to our lab in Whitehorse, YT, Canada on 19-AUG-2010.

The following have access to data associated with this certificate:

TOM BOKENFOHR
TIM SMITH

VICKI EARL

ADAM SIMMONS

SAMPLE PREPARATION

ALS CODE	DESCRIPTION
WEI-21	Received Sample Weight
LOG-24	Pulp Login - Rcd w/o Barcode
LOG-22	Sample login - Rcd w/o BarCode
CRU-31	Fine crushing - 70% <2mm
SPL-21	Split sample - riffle splitter
PUL-31	Pulverize split to 85% <75 um

ANALYTICAL PROCEDURES

ALS CODE	DESCRIPTION	INSTRUMENT
Au-ICP22	Au 50g FA ICP-AES finish	ICP-AES
ME-ICP41	35 Element Aqua Regia ICP-AES	ICP-AES

To: KAMINAK GOLD CORPORATION
ATTN: ALS CHEMEX

This is the Final Report and supersedes any preliminary report with this certificate number. Results apply to samples as submitted. All pages of this report have been checked and approved for release.

Signature:

Colin Ramshaw, Vancouver Laboratory Manager



ALS Canada Ltd.
2103 Dollarton Hwy
North Vancouver BC V7H 0A7
Phone: 604 984 0221 Fax: 604 984 0218 www.alsglobal.com

To: KAMINAK GOLD CORPORATION
1440-625 HOWE ST
VANCOUVER BC V6C 2T6

Page: 2 - A
Total # Pages: 3 (A - C)
Finalized Date: 8-SEP-2010
Account: KAMGOL

Project: Coffee

CERTIFICATE OF ANALYSIS WH10116510

Sample Description	Method Analyte Units LOR	WEI-21 Recvd Wt. kg 0.02	Au-ICP22 Au ppm 0.001	ME-ICP41 Ag ppm 0.2	ME-ICP41 Al % 0.01	ME-ICP41 As ppm 2	ME-ICP41 B ppm 10	ME-ICP41 Ba ppm 10	ME-ICP41 Be ppm 0.5	ME-ICP41 Bi ppm 2	ME-ICP41 Ca % 0.01	ME-ICP41 Cd ppm 0.5	ME-ICP41 Co ppm 1	ME-ICP41 Cr ppm 1	ME-ICP41 Cu ppm 1	ME-ICP41 Fe % 0.01
I306833		3.42	0.007	<0.2	1.36	49	<10	70	1.4	<2	5.54	<0.5	12	40	70	2.97
I306834		3.32	9.78	1.2	0.51	6810	<10	80	1.0	<2	3.06	1.3	14	19	52	3.85
I306835		2.25	6.66	0.8	0.49	5190	<10	150	0.9	<2	3.08	<0.5	12	40	34	3.82
I306836		3.00	2.95	0.2	0.61	2620	<10	170	0.9	<2	3.01	<0.5	14	38	22	3.04
I306837		3.27	0.034	<0.2	1.46	123	<10	710	0.9	<2	3.13	<0.5	14	75	51	3.13
I306838		3.44	0.014	<0.2	1.93	43	<10	970	0.7	<2	2.98	<0.5	15	63	25	3.31
I306839		3.13	0.221	<0.2	0.49	1490	<10	260	0.9	<2	2.64	<0.5	6	6	25	2.13
I306840		0.09	0.004	<0.2	1.22	10	<10	120	<0.5	<2	0.72	<0.5	10	47	24	2.12
I306841		3.07	0.086	<0.2	0.58	686	<10	70	1.0	<2	3.74	<0.5	7	22	20	2.99
I306842		2.70	1.955	0.7	0.38	3830	<10	100	1.1	<2	3.08	<0.5	11	11	133	4.34
I306843		2.60	1.585	0.4	0.46	4850	<10	50	1.3	<2	3.68	<0.5	12	7	39	3.72
I306844		3.48	0.107	<0.2	0.71	3890	<10	50	1.6	<2	5.69	<0.5	17	22	42	4.45
I306845		3.44	0.012	<0.2	1.16	216	<10	70	1.4	<2	7.8	<0.5	21	105	52	3.59
I306846		3.18	2.85	<0.2	0.62	5250	<10	60	1.3	<2	3.68	<0.5	15	19	46	3.63
I306847		3.07	7.51	0.3	0.49	>10000	<10	60	1.2	<2	3.84	<0.5	12	8	44	3.79
I306848		3.61	0.152	<0.2	0.64	1790	<10	110	1.0	<2	9.1	<0.5	11	29	30	3.15
I306849		2.86	4.55	<0.2	0.50	9180	<10	70	1.0	<2	8.0	<0.5	12	12	22	3.48
I306850		0.08	5.60	0.7	1.34	1030	<10	160	<0.5	<2	0.88	<0.5	7	42	40	4.45
I306851		3.59	0.019	<0.2	1.09	249	<10	320	1.4	<2	3.27	<0.5	11	34	38	3.08
I306852		3.28	0.022	<0.2	0.77	54	<10	90	1.1	<2	7.7	<0.5	13	37	28	3.27
I306853		3.78	0.098	<0.2	0.60	113	<10	100	1.0	<2	8.8	<0.5	11	26	46	2.60
I306854		3.04	1.320	0.2	0.69	3020	<10	100	1.3	<2	3.58	<0.5	16	23	34	3.91
I306855		3.52	0.584	<0.2	0.59	5130	<10	40	1.3	<2	2.46	<0.5	10	7	17	3.06
I306856		3.15	1.500	0.2	0.88	5510	<10	80	1.3	<2	4.80	<0.5	16	122	10	3.14
I306857		3.31	0.006	<0.2	1.40	68	<10	580	1.2	<2	4.79	<0.5	14	85	23	3.22
I306858		3.24	0.007	<0.2	0.83	38	<10	300	1.3	<2	6.11	<0.5	11	34	24	3.15
I306859		3.29	0.005	<0.2	1.15	103	<10	350	1.4	<2	6.47	<0.5	25	229	21	3.27
I306860		0.08	0.003	<0.2	1.21	6	<10	120	<0.5	<2	0.71	<0.5	10	47	23	2.11
I306861		3.55	0.006	<0.2	0.38	99	<10	550	0.8	<2	5.47	<0.5	39	681	14	3.28
I306862		3.28	0.093	<0.2	0.53	1080	<10	210	0.9	<2	6.19	<0.5	25	115	12	2.87
I306863		3.44	2.74	<0.2	0.47	7360	<10	100	1.0	<2	5.71	<0.5	13	42	21	3.51
I306864		2.98	0.004	<0.2	0.58	119	<10	140	1.2	<2	3.48	<0.5	12	58	17	2.73
I306865		3.29	0.010	<0.2	0.77	50	<10	410	1.0	<2	2.94	<0.5	10	33	18	2.71
I306866		3.28	0.003	<0.2	0.49	20	<10	90	1.7	<2	3.79	<0.5	13	37	9	3.69
I306867		2.45	0.003	<0.2	0.63	29	<10	40	1.1	<2	2.14	<0.5	8	20	17	2.40
I306868		3.47	0.004	<0.2	0.59	442	<10	30	0.9	<2	3.24	<0.5	8	13	25	2.03
I306869		3.00	0.168	<0.2	0.59	4010	<10	130	1.4	<2	2.84	<0.5	10	6	52	2.87
I306870		0.08	0.469	3.1	1.87	128	<10	210	<0.5	2	2.53	1.5	15	54	5820	4.82
I306871		3.44	0.240	<0.2	0.74	1660	<10	120	1.5	2	4.20	<0.5	19	48	115	3.13
I306872		2.83	0.021	<0.2	0.74	640	<10	40	1.2	2	3.30	<0.5	12	46	31	2.42



ALS Canada Ltd.
2103 Dollarton Hwy
North Vancouver BC V7H 0A7
Phone: 604 984 0221 Fax: 604 984 0218 www.alsglobal.com

To: KAMINAK GOLD CORPORATION
1440-625 HOWE ST
VANCOUVER BC V6C 2T6

Page: 2 - B
Total # Pages: 3 (A - C)
Finalized Date: 8-SEP-2010
Account: KAMGOL

Project: Coffee

CERTIFICATE OF ANALYSIS WH10116510

Sample Description	Method Analyte Units LOR	ME-ICP41 Ga ppm 10	ME-ICP41 Hg ppm 1	ME-ICP41 K % 0.01	ME-ICP41 La ppm 10	ME-ICP41 Mg % 0.01	ME-ICP41 Mn ppm 5	ME-ICP41 Mo ppm 1	ME-ICP41 Na % 0.01	ME-ICP41 Ni ppm 1	ME-ICP41 P ppm 10	ME-ICP41 Pb ppm 2	ME-ICP41 S % 0.01	ME-ICP41 Sb ppm 2	ME-ICP41 Sc ppm 1	ME-ICP41 Sr ppm 1
I306833		<10	<1	0.38	30	0.91	504	<1	0.02	32	480	10	0.26	15	7	132
I306834		<10	2	0.21	30	1.22	604	1	0.01	36	530	13	2.44	19	7	103
I306835		<10	1	0.24	30	1.03	430	<1	0.01	40	450	16	1.32	22	4	110
I306836		<10	1	0.18	30	0.95	493	<1	0.01	36	620	10	1.18	15	6	66
I306837		<10	<1	0.39	30	1.47	460	<1	0.03	30	660	6	0.40	4	8	101
I306838		10	<1	0.32	30	1.84	485	<1	0.03	22	660	2	0.31	4	8	100
I306839		<10	<1	0.23	40	0.79	362	<1	0.01	11	410	7	1.01	8	2	158
I306840		<10	<1	0.10	10	0.54	372	2	0.08	30	520	3	0.06	<2	4	37
I306841		<10	<1	0.18	30	1.24	800	<1	0.01	18	370	10	1.36	9	4	87
I306842		<10	<1	0.22	30	1.33	818	<1	0.01	22	490	14	1.06	20	4	312
I306843		<10	1	0.25	30	1.67	709	<1	0.01	18	610	10	1.83	20	4	309
I306844		<10	1	0.27	20	2.36	839	<1	0.02	37	400	12	3.72	12	7	152
I306845		<10	<1	0.28	20	2.67	883	<1	0.02	53	450	6	0.40	16	13	176
I306846		<10	<1	0.28	20	1.48	617	<1	0.01	35	430	10	2.42	14	5	181
I306847		<10	<1	0.25	20	1.72	597	<1	0.01	30	400	12	3.49	17	5	277
I306848		<10	<1	0.12	10	3.85	556	<1	0.03	25	470	18	1.45	19	8	180
I306849		<10	1	0.24	20	3.52	676	<1	0.02	22	460	10	2.36	12	5	395
I306850		<10	1	0.15	10	0.63	372	372	0.06	28	550	20	0.83	13	3	70
I306851		<10	<1	0.35	30	0.79	549	<1	0.01	22	670	6	0.41	9	7	71
I306852		<10	<1	0.29	30	1.07	687	<1	0.01	31	520	8	0.48	5	8	221
I306853		<10	<1	0.16	20	2.05	624	<1	0.02	21	500	29	0.48	10	7	238
I306854		<10	1	0.27	20	1.18	781	<1	0.01	32	540	11	2.24	11	7	142
I306855		<10	1	0.31	20	1.07	373	<1	0.01	19	480	32	2.90	12	3	84
I306856		<10	<1	0.40	20	2.39	740	<1	0.01	130	420	19	1.94	8	5	268
I306857		<10	<1	0.57	30	1.45	496	<1	0.02	92	500	12	0.43	<2	6	160
I306858		<10	<1	0.35	30	1.31	539	<1	0.02	37	470	6	0.43	<2	6	169
I306859		10	<1	0.30	20	4.59	717	<1	0.02	399	360	3	0.33	<2	7	238
I306860		<10	<1	0.10	10	0.54	370	2	0.08	31	510	<2	0.05	<2	4	36
I306861		<10	<1	0.06	<10	7.26	536	<1	0.01	754	60	<2	0.13	<2	6	337
I306862		<10	<1	0.13	20	2.86	613	<1	0.01	317	290	17	0.90	3	7	227
I306863		<10	<1	0.19	20	2.58	502	<1	0.02	76	390	9	2.40	10	5	186
I306864		<10	<1	0.18	40	1.21	498	<1	0.02	80	480	9	0.34	2	5	167
I306865		<10	<1	0.18	50	0.87	465	<1	0.03	50	600	9	0.42	5	5	176
I306866		<10	<1	0.14	30	0.90	752	<1	0.01	14	810	9	0.27	<2	10	108
I306867		<10	<1	0.18	30	0.69	548	<1	0.01	11	470	7	0.31	3	5	50
I306868		<10	<1	0.16	30	1.15	449	<1	0.01	11	420	7	0.50	7	3	61
I306869		<10	<1	0.32	30	1.16	483	1	0.01	28	450	16	2.03	7	2	146
I306870		10	1	0.22	10	1.15	765	48	0.09	76	960	45	1.57	5	7	94
I306871		<10	1	0.20	20	0.27	491	<1	0.01	89	470	12	0.30	23	8	54
I306872		<10	<1	0.15	20	0.76	287	<1	0.01	36	370	9	0.29	13	8	66



ALS Canada Ltd.
2103 Dollarton Hwy
North Vancouver BC V7H 0A7
Phone: 604 984 0221 Fax: 604 984 0218 www.alsglobal.com

To: KAMINAK GOLD CORPORATION
1440-625 HOWE ST
VANCOUVER BC V6C 2T6

Page: 2 - C
Total # Pages: 3 (A - C)
Finalized Date: 8-SEP-2010
Account: KAMGOL

Project: Coffee

CERTIFICATE OF ANALYSIS WH10116510

Sample Description	Method Analyte Units LOR	ME-ICP41 Th ppm 20	ME-ICP41 Ti % 0.01	ME-ICP41 TI ppm 10	ME-ICP41 U ppm 10	ME-ICP41 V ppm 1	ME-ICP41 W ppm 10	ME-ICP41 Zn ppm 2
I306833		20	0.03	<10	<10	37	<10	63
I306834		<20	<0.01	<10	<10	21	10	252
I306835		20	<0.01	<10	<10	20	<10	124
I306836		20	<0.01	<10	<10	27	<10	60
I306837		<20	0.03	<10	<10	46	<10	51
I306838		<20	0.03	<10	<10	52	<10	48
I306839		20	<0.01	<10	<10	6	<10	35
I306840		<20	0.12	<10	<10	51	40	39
I306841		20	<0.01	<10	<10	23	<10	54
I306842		<20	<0.01	<10	<10	11	<10	251
I306843		<20	<0.01	<10	<10	10	<10	62
I306844		<20	<0.01	<10	<10	23	<10	90
I306845		<20	0.03	<10	<10	74	<10	95
I306846		<20	0.01	<10	<10	19	<10	76
I306847		<20	<0.01	<10	<10	9	<10	81
I306848		<20	<0.01	<10	<10	31	<10	91
I306849		<20	<0.01	<10	<10	14	<10	67
I306850		<20	0.09	<10	<10	52	10	50
I306851		20	0.03	<10	<10	40	<10	64
I306852		20	0.02	<10	<10	46	<10	66
I306853		<20	0.01	<10	<10	40	<10	91
I306854		<20	0.01	<10	<10	34	<10	73
I306855		<20	<0.01	<10	<10	8	<10	91
I306856		<20	<0.01	<10	<10	19	<10	71
I306857		<20	0.05	<10	<10	39	<10	59
I306858		<20	0.03	<10	<10	35	<10	56
I306859		<20	0.02	<10	<10	37	<10	39
I306860		<20	0.12	<10	<10	50	40	39
I306861		<20	<0.01	<10	<10	26	<10	19
I306862		<20	<0.01	<10	<10	39	<10	42
I306863		<20	<0.01	<10	<10	26	<10	54
I306864		<20	0.01	<10	<10	29	<10	48
I306865		20	0.01	<10	<10	28	<10	80
I306866		20	<0.01	<10	<10	52	<10	67
I306867		20	<0.01	<10	<10	27	<10	45
I306868		20	<0.01	<10	<10	20	<10	41
I306869		<20	<0.01	<10	<10	6	<10	49
I306870		<20	0.07	<10	<10	81	<10	187
I306871		<20	<0.01	<10	<10	29	<10	83
I306872		<20	<0.01	<10	<10	34	<10	41

[illegible]



ALS Canada Ltd.
2103 Dollarton Hwy
North Vancouver BC V7H 0A7
Phone: 604 984 0221 Fax: 604 984 0218 www.alsglobal.com

TO: KAMINAK GOLD CORPORATION
1440-625 HOWE ST
VANCOUVER BC V6C 2T6

Page: 3 – B
Total # Pages: 3 (A – C)
Finalized Date: 8-SEP-2010
Account: KAMGOL

Project: Coffee

CERTIFICATE OF ANALYSIS WH10116510

[illegible]



2103 Dollarton Hwy
North Vancouver BC V7H 0A7

www.alsglobal.com

1440-625 HOWE ST
VANCOUVER BC V6C 2T6

Total # Pages: 3 (A – C)
Finalized Date: 8-SEP-2010
Account: KAMGOL

Total # Pages: 3 (A – C)

Account: KAMGOL

Project: Coffee

CERTIFICATE OF ANALYSIS WH10116510

Sample Description	Method Analyte Units LOR	ME-ICP41	ME-ICP41	ME-ICP41	ME-ICP41	ME-ICP41	ME-ICP41	ME-ICP41
		Th	Ti	Ti	U	V	W	Zn
		ppm 20	% 0.01	ppm 10	ppm 10	ppm 1	ppm 10	ppm 2
I306873		<20	<0.01	<10	<10	40	<10	51
I306874		<20	<0.01	<10	<10	46	<10	53
I306875		<20	<0.01	<10	<10	51	<10	69
I306876		<20	<0.01	<10	<10	39	<10	48
I306877		<20	<0.01	<10	<10	32	<10	46